

**TM9-2350-222-20P-2**

SUPERSEDES COPY DATED 20 FEB 1970  
SEE PAGE i FOR DETAILS

---

**TECHNICAL MANUAL**

**ORGANIZATIONAL MAINTENANCE  
REPAIR PARTS AND SPECIAL TOOLS LIST**

**FOR**

**COMBAT ENGINEER VEHICLE,  
FULL TRACKED: M728  
(2350-00-795-1797)  
TURRET**

This publication is approved for public release; distribution is unlimited.



ORGANIZATIONAL MAINTENANCE  
REPAIR PARTS AND SPECIAL TOOLS LIST  
FOR  
COMBAT ENGINEER VEHICLE,  
FULL TRACKED: M728  
(2350-00-795-1797)  
TURRET

Current as of 22 September 1986

REPORTING ERRORS AND RECOMMENDING IMPROVEMENTS

You can help improve this manual. If you find any mistakes or if you know of a way to improve the procedures, please let us know. Mail your letter, DA Form 2028 (Recommended Changes to Publications and Blank Forms), or DA Form 2028-2 located in back of this manual direct to: Commander, U.S. Army Armament, Munitions and Chemical Command, Attn: AMSMC-MAS, Rock Island, IL 61299-6000. A reply will be furnished to you.

TABLE OF CONTENTS

		PAGE	ILLUS FIGURE
SECTION I.	INTRODUCTION.....	1	
SECTION II.	REPAIR PARTS LIST.....	1-1	
GROUP			
01	TURRET ELECTRICAL .....	1-1	1
01	TURRET ELECTRICAL CONTACT RING ASSEMBLY AND RELATED PARTS .....	1-1	1
01	TURRET VENTILATOR BLOWER SILENCER AND RELATED PARTS.....	2-1	2
01	TURRET DOME LIGHT, RESISTOR, AND MOUNTING PARTS.....	3-1	3
01	TURRET MACHINE GUN WIRING HARNESS ASSEMBLY (LATE VERSION) AND RELATED PARTS .....	4-1	4
01	TURRET POWER RELAY AND CIRCUIT BREAKER CONTROL BOX ASSEMBLY, LEAD, AND MOUNTING PARTS.....	5-1	5
01	GUNNER'S CONTROL BOX AND MOUNTING PARTS.....	6-1	6
01	GUN ELEVATION INTERFERENCE SWITCH, LOOP CLAMP ASSEMBLY, AND RELATED PARTS.....	7-1	7
01	LOADER'S SAFETY SWITCH ASSEMBLY (LATE VERSION) AND RELATED PARTS.....	8-1	8
01	BLASTING MACHINE ASSEMBLY AND MOUNTING PARTS.....	9-1	9
01	HYDRAULIC PUMP LEAD ASSEMBLY.....	10-1	10
01	RADIO SUPPORTS, SPARE LAMP BOX, GRENADE BOX RETAINING BRACKET, AND MOUNTING PARTS. . . . .	11-1	11

\* This manual supersedes so much of TM 9-2300-378-35P/2-1, 20 February 1970, and TM 9-2300-378-35P/2-2 20 February 1970 as pertains to Combat Engineer Vehicle

\* This publication is approved for public release.

TABLE OF CONTENTS - Continued			
GROUP		PAGE	ILLUS FIGURE
01	ELEVATION SHUTOFF ELECTRICAL LEAD AND DIODE ASSEMBLY .....	12-1	12
01	LOADER'S SAFETY SWITCH (EARLY VERSION) AND MOUNTING PARTS .....	13-1	13
01	GUN QUICK DISCONNECT BRACKET,RADIATION DETECTOR BRACKET, UTILITY OUTLET RECEPTACLE COVERS, AND RELATED PARTS .....	14-1	14
01	TURRET SEARCHLIGHT ELECTRICAL EXTERIOR CONNECTOR, INTERIOR CONTROL BOX CONNECTOR, AND RELATED PARTS (WITHOUT 1KW SEARCHLIGHT) .....	15-1	15
01	TURRET SEARCHLIGHT GROUND LEAD ASSEMBLY AND MOUNTING PARTS .....	16-1	16
01	GUN FIRING RELAY ASSEMBLY AND MOUNTING PARTS.....	17-1	17
01	POWER PACK MOTOR AND MOUNTING PARTS .....	18-1	18
01	TURRET ELECTRICAL SYSTEM CLAMPS, STRAPS, AND RELATED PARTS .....	19-1	19
0103	VENTILATOR BLOWER DISTRIBUTION BOX ASSEMBLY COMPONENTS (ASSY P/N 10905697).....	20-1	20
010301	DISTRIBUTION BOX LEAD ASSEMBLY AND COMPONENTS .....	20-1	20
010302	DISTRIBUTION BOX LEAD ASSEMBLY AND COMPONENTS .....	20-1	20
010303	UTILITY OUTLET ASSEMBLY COMPONENTS (ASSY P/N 10905682) .....	21-1	21
01030301	UTILITY OUTLET LAMPHOLDER AND COMPONENTS .....	21-1	21
0104	DOME LIGHT ASSEMBLY COMPONENTS (ASSY P/N 7064671).....	22-1	22
0108	GUNNER'S CONTROL BOX ASSEMBLY COMPONENTS (ASSY P/N 11645185).....	23-1	23
010801	CONTROL BOX WIRING HARNESS ASSEMBLY COMPONENTS (ASSY P/N 10924086).....	24-1	24
0110	GUN ELEVATION INTERFERENCE SWITCH LOOP CLAMP ASSEMBLY COMPONENTS .....	7-1	7
0111	LOADER'S SAFETY SWITCH ASSEMBLY COMPONENTS (ASSY P/N 12270145).....	25-1	25
011101	LOADER'S PUSH SWITCH AND COMPONENTS .....	25-1	25

TABLE OF CONTENTS - Continued

GROUP		PAGE	ILLUS FIGURE
0112	BLASTING MACHINE ASSEMBLY COMPONENTS (ASSY P/N 11599606) . . . . .	26-1	26
011201	BLASTING MACHINE HANDLE ASSEMBLY AND COMPONENTS . . . . .	26-1	26
0113	HYDRAULIC PUMP LEAD ASSEMBLY COMPONENTS (ASSY P/N 10864133) . . . . .	27-1	27
0114	TURRET DOME LIGHT RESISTOR ASSEMBLY COMPONENTS (ASSY P/N 10893854) . . . . .	28-1	28
0115	GRENADE BOX RETAINING BRACKET ASSEMBLY COMPONENTS (ASSY P/N 10905651) . . . . .	29-1	29
0118	BLOWER SWITCH BOX TO BLOWER ASSEMBLY LEAD ASSEMBLY COMPONENTS (ASSY P/N 10924270) . . . . .	30-1	30
0119	SPARE LAMP BOX ASSEMBLY COMPONENTS (ASSY P/N 10870949) . . . . .	31-1	31
0120	ELEVATION SHUTOFF ELECTRICAL LEAD AND DIODE ASSEMBLY COMPONENTS (ASSY P/N 11654868) . . . . .	32-1	32
0122	LOADER'S SAFETY SWITCH COMPONENTS . . . . .	13-1	13
0123	SLIPRING INTERMEDIATE SWITCH ASSEMBLY COMPONENTS (ASSY P/N 10940852) . . . . .	33-1	33
012301	SWITCH ACTUATOR ARM AND COMPONENTS . . . . .	33-1	33
012302	SWITCH ASSEMBLY AND COMPONENTS . . . . .	33-1	33
02	CUPOLA ELECTRICAL . . . . .	34-1	34
02	TURRET CUPOLA POWER CONTROL RELAY AND RELATED PARTS . . . . .	34-1	34
02	COMMANDER'S CONTROL PANEL ASSEMBLY AND RELATED PARTS . . . . .	35-1	35
02	TURRET CUPOLA GUARDS AND RELATED PARTS . . . . .	36-1	36
0205	RESISTOR ASSEMBLY COMPONENTS (ASSY P/N . . . . . 10873348) . . . . .	37-1	37
0206	COMMANDER'S CONTROL PANEL ASSEMBLY COMPONENTS (ASSY P/N 11673913) . . . . .	38-1	38
03	TURRET . . . . .	39-1	39
03	TURRET STRUCTURE, TRAVERSE LOCK ASSEMBLY, COVERS, AND RELATED PARTS . . . . .	39-1	39

TABLE OF CONTENTS - Continued

GROUP		PAGE	ILLUS FIGURE
03	TUTTET TRAVERSE GEARBOX ASSEMBLY AND RELATED PARTS . . . . .	40-1	40
0302	TURRET TRAVERSE LOCK ASSEMBLY COMPONENTS (ASSY P/N 10905248) . . . . .	41-1	41
030201	TURRET LOCK LEVER ASSEMBLY AND COMPONENTS . . . . .	41-1	41
030203	TURRET LOCK LEVER ASSEMBLY AND COMPONENTS . . . . .	41-1	41
0303	TURRET TRAVERSE GEARBOX ASSEMBLY COMPONENTS (ASSY P/N'S 10940770 AND 1229058) . . . . .	42-1	42
030302	TRAVERSE MECHANISM GEARBOX ASSEMBLY COMPONENTS (ASSY P/N 7739314) . . . . .	43-1	43
030303	TRAVERSE MECHANISM LOCK ASSEMBLY COMPONENTS (ASSY P/N 10905252) . . . . .	44-1	44
030305	GEARBOX MECHANISM NO-BAK ASSEMBLY COMPONENTS (ASSY P/N 10951651) . . . . .	45-1	45
03030501	NO-BAK SUBASSEMBLY AND COMPONENTS . . . . .	45-1	45
030307	GEARBOX MECHANISM ADAPTER ASSEMBLY COMPONENTS (ASSY P/N 10940849) . . . . .	46-1	46
0304	TURRET STRUCTURE COMPONENTS . . . . .	39-1	39
030402	LOCK ASSEMBLY COMPONENTS (ASSY P/N 10940458) . . . . .	47-1	47
03040201	GUN LOCKING LEVER AND COMPONENTS . . . . .	47-1	47
04	TURRET PLATFORM AND STOWAGE . . . . .	48-1	48
04	GUNNER'S SEAT AND PEDESTAL ASSEMBLY AND MOUNTING PARTS . . . . .	48-1	48
04	TURRET PLATFORM, WIRE ROPE ASSEMBLY, GUNNER'S FOOTGUARD, AND RELATED PARTS . . . . .	49-1	49
04	PORTABLE FIRE EXTINGUISHER BRACKET ASSEMBLY, SHELL RETURN HANGER ASSEMBLIES, AND RELATED PARTS . . . . .	50-1	50
04	DRIVER'S NIGHT VIEWER, RATIONS AND ODDMENT STOWAGE BOXES, AND RELATED PARTS . . . . .	51-1	51
04	7.62MM AND .50 CAL. AMMUNITION BOXES, SLIPRING COVER, AND RELATED PARTS . . . . .	52-1	52
0401	GUNNER'S SEAT AND PEDESTAL ASSEMBLY COMPONENTS (ASSY P/N'S 10911223 AND 11675938) . . . . .	53-1	53

TABLE OF CONTENTS - Continued

GROUP		PAGE	ILLUS FIGURE
40101	GUNNER'S SEAT AND PAD ASSEMBLY AND COMPONENTS .....	53-1	53
40102	SEAT BACK CUSHION AND COMPONENTS .....	53-1	53
40103	PEDESTAL ASSEMBLY AND COMPONENTS .....	53-1	53
0403	SHELL RETURN HANGER ASSEMBLY COMPONENTS ..	50-1	50
0404	SHELL RETURN HANGER ASSEMBLY COMPONENTS ..	50-1	50
0405	SHELL RETURN HANGER ASSEMBLY COMPONENTS ..	50-1	50
0406	INFRARED PERISCOPE SPARE HEAD ASSEMBLY STOWAGE BOX ASSEMBLY COMPONENTS (ASSY P/N 8721352) .....	54-1	54
0407	PORTABLE FIRE EXTINGUISHER BRACKET ASSEMBLY AND COMPONENTS (ASSY P/N 10905848).....	55-1	55
040701	PORTABLE FIRE EXTINGUISHER RETAINING BAND AND COMPONENTS .....	55-1	55
0408	DRIVER'S NIGHT VISION VIEWER STOWAGE BOX ASSEMBLY COMPONENTS (ASSY P/N 12252104) ...	56-1	56
040801	DRIVER'S NIGHT VISION VIEWER STOWAGE BOX COMPONENTS (ASSY P/N 12252104) .....	57-1	57
04080101	BRACKET ASSEMBLY AND COMPONENTS .....	57-1	57
0409	RATIONS BOX ASSEMBLY COMPONENTS (ASSY P/N'S 12251992 AND 12290675) .....	58-1	58
0410	MAIN PERISCOPE STOWAGE BOX ASSEMBLY COMPONENTS (ASSY P/N 10905526) .....	59-1	59
041001	MAIN PERISCOPE STOWAGE BOX SUBASSEMBLY COMPONENTS (ASSY P/N 10905526) .....	60-1	60
041002	HINGED PLATE ASSEMBLY AND COMPONENTS.....	59-1	59
0411	7.62MM AMMUNITION BOX COMPONENTS .....	52-1	52
0412	7.62MM AMMUNITION BOX COMPONENTS .....	52-1	52
0413	.50 CAL. AMMUNITION BOX COMPONENTS .....	52-1	52
0414	.50 CAL. AMMUNITION BOX COMPONENTS .....	52-1	52

TABLE OF CONTENTS - Continued

GROUP		PAGE	ILLUS FIGURE
0415	WIRE ROPE ASSEMBLY COMPONENTS . . . . .	49-1	49
05	TURRET STOWAGE . . . . .	61-1	61
05	EXTERIOR STOWAGE RACK, EXTERIOR 5 GAL. LIQUID CONTAINER BRACKET, LOCK ASSEMBLY, AND RELATED PARTS . . . . .	61-1	61
05	BALLISTIC COAX MACHINE GUN SHIELD AND RELATED PARTS . . . . .	62-1	62
05	7.62MM AMMUNITION BOX, 7.62MM COVER ASSEMBLY, AND MOUNTING PARTS . . . . .	63-1	63
05	LOADER'S INDIVIDUAL SEAT AND MOUNTING PARTS...	64-1	64
05	GUN SHIELD COVER ASSEMBLY AND RELATED PARTS.	65-1	65
05	COMMANDER'S SWING SEAT ASSEMBLY AND MOUNTING PARTS . . . . .	66-1	66
05	M37 PERISCOPE STOWAGE BOX ASSEMBLY, OIL CAN AND CANTEEN BRACKETS, AND RELATED PARTS . .	67-1	67
05	COMMANDER'S INDIVIDUAL SEAT AND MOUNTING PARTS . . . . .	68-1	68
05	RADIO GUARD SCREEN, BINOCULAR STOWAGE BRACKET, ODDMENT TRAY, REPLENISHER STRAPS, AND RELATED PARTS (WITHOUT PASSIVE) . . . . .	69-1	69
05	RADIO GUARD SCREEN, BINOCULAR STOWAGE BRACKET, ODDMENT TRAY, REPLENISHER STRAPS, AND RELATED PARTS (WITH PASSIVE) . . . . .	70-1	70
05	165MM AMMUNITION STOWAGE RACK AND CLAMP ASSEMBLIES AND RELATED PARTS . . . . .	71-1	71
0501	EXTERIOR 5 GAL. LIQUID CONTAINER BRACKET ASSEMBLY COMPONENTS . . . . .	61-1	61
0502	BALLISTIC COAX MACHINE GUN SHIELD ASSEMBLY COMPONENTS (ASSY P/N'S 10905893 AND 12257532) . . . . .	72-1	72
0503	7.62MM COVER ASSEMBLY COMPONENTS . . . . .	63-1	63
0504	7.62MM AMMUNITION BOX COMPONENTS (ASSY P/N'S 10905291 AND 12291251) . . . . .	73-1	73
0505	LOADER'S INDIVIDUAL SEAT COMPONENTS (ASSY P/N 10905483) . . . . .	74-1	74
050501	LOADER'S SEAT CUSHION COMPONENTS (ASSY P/N 10905482) . . . . .	75-1	75
050502	LOADER'S SEAT ASSEMBLY COMPONENTS (ASSY P/N 10905482) . . . . .	76-1	76
0507	LOCK ASSEMBLY COMPONENTS . . . . .	61-1	61



TABLE OF CONTENTS - Continued

GROUP		PAGE	ILLUS FIGURE
0508	COMMANDER'S SWING SEAT ASSEMBLY COMPONENTS (ASSY P/N 10933708) .....	77-1	77
0509	M37 PERISCOPE STOWAGE BOX ASSEMBLY COMPONENTS (ASSY P/N 10905738) .....	78-1	78
0510	COMMANDER'S INDIVIDUAL SEAT COMPONENTS (ASSY P/N 10911547) .....	79-1	79
051001	COMMANDER'S SEAT CUSHION COMPONENTS (ASSY P/N 10911315) .....	80-1	80
051002	COMMANDER'S VEHICLE SEAT COMPONENTS (ASSY P/N 10911472) .....	81-1	81
0511	BINOCLULAR STOWAGE BRACKET COMPONENTS .....	70-1	70
0512	BINOCULAR STOWAGE BRACKET COMPONENTS (ASSY P/N 10951518) .....	82-1	82
0513	165MM AMMUNITION CLAMP ASSEMBLY COMPONENTS (ASSY P/N 10940694) .....	83-1	83
0514	165MM AMMUNITION CLAMP ASSEMBLY COMPONENTS (ASSY P/N 10940694) .....	84-1	84
0515	GRENADE BOX RETAINING BRACKET ASSEMBLY AND COMPONENTS .....	71-1	71
0516	165MM AMMUNITION STOWAGE RACK ASSEMBLY COMPONENTS .....	71-1	71
051601	AMMUNITION RACK HANDLE ASSEMBLY AND COMPONENTS .....	71-1	71
0517	FIRST AID KIT ODDMENT TRAY ASSEMBLY COMPONENTS .....	69-1	69
0517	FIRST AID KIT ODDMENT TRAY ASSEMBLY COMPONENTS .....	70-1	70
051701	BRACKET ASSEMBLY AND COMPONENTS .....	69-1	69
051701	BRACKET ASSEMBLY AND COMPONENTS .....	70-1	70
06	LOADER'S ESCAPE HATCH .....	85-1	85
06	LOADER'S ESCAPE HATCH ASSEMBLY AND RELATED PARTS .....	85-1	85
0601	LOADER'S ESCAPE HATCH ASSEMBLY COMPONENTS (ASSY P/N 10905507) .....	86-1	86

## TABLE OF CONTENTS - Continued

GROUP		PAGE	ILLUS FIGURE
060101	LOADER'S ESCAPE HATCH DOOR ASSEMBLY AND COMPONENTS .....	86-2	86
060102	LOADER'S ESCAPE HATCH LID ASSEMBLY AND COMPONENTS .....	86-1	86
07	COMBINATION GUN MOUNT AND DRIVE .....	87-1	87
07	M240 7.62MM COAX MACHINE GUN MOUNT ASSEMBLY AND RELATED PARTS .....	87-1	87
07	COMBINATION GUN MOUNT SHIELD ASSEMBLY AND RELATED PARTS .....	88-1	88
07	M219 7.62MM COAX MACHINE GUN MOUNT BRACKET ASSEMBLY AND RELATED PARTS .....	89-1	89
07	165MM COMBINATION GUN MOUNT ASSEMBLY AND RELATED PARTS .....	90-1	90
0701	M240 7.62MM COAX MACHINE GUN MOUNT ASSEMBLY COMPONENTS (ASSY P/N 12006400) .....	91-1	91
070101	FRONT MOUNT ASSEMBLY AND COMPONENTS .....	91-1	91
07010101	FRONT MOUNT PIN ASSEMBLY .....	91-1	91
070102	REAR MOUNT PIN ASSEMBLY .....	91-1	91
070103	TRIGGER MOUNT LINKAGE ASSEMBLY AND COMPONENTS .....	91-1	91
0703	M219 7.62MM COAX MACHINE GUN MOUNT BRACKET ASSEMBLY COMPONENTS (ASSY P/N 10886891) .....	92-1	92
070301	M219 COAX MACHINE GUN MOUNT ALINEMENT BRACKET ASSEMBLY AND COMPONENTS .....	92-1	92
070402	BREECH MECHANISM COMPONENTS (ASSY P/N 8769435) .....	93-1	93
07040201	BREECH MECHANISM OPERATING SPRING ASSEMBLY .....	93-1	93
07040202	BREECH MECHANISM OPERATING HAND ASSEMBLY AND COMPONENTS .....	93-1	93
07040203	BREECHBLOCK MECHANISM COMPONENTS (ASSY P/N 8769233) .....	94-1	94
07040204	BREECH MECHANISM OPERATING CRANK ASSEMBLY COMPONENTS (ASSY P/N 8769429) .....	95-1	95

## TABLE OF CONTENTS - Continued

GROUP		PAGE	ILLUS FIGURE
0705	165MM COMBINATION GUN MOUNT ASSEMBLY COMPONENTS (ASSY P/N'S 10940274 AND 12000892) .....	96-1	96
070503	GUN MOUNT REPLENISHER ASSEMBLY COMPONENTS (ASSY P/N 8689261) .....	97-1	97
0706	EJECTING SHELL SHIELD .....	89-1	89
08	COMMANDER'S CUPOLA .....	98-1	98
08	COMMANDER'S M19 CUPOLA ASSEMBLY AND RELATED PARTS .....	98-1	98
08	M19 CUPOLA COVER ASSEMBLY AND RELATED PARTS .....	99-1	99
0801	COMMANDER'S M19 CUPOLA ASSEMBLY COMPONENTS (ASSY P/N 11673774) .....	100-1	100
080101	CUPOLA AZIMUTH LOCK ASSEMBLY COMPONENTS (ASSY P/N 10887563) .....	101-1	101
080102	CUPOLA HATCH ASSEMBLY COMPONENTS (ASSY P/N 10915554) .....	102-1	102
08010201	CUPOLA HATCH SUBASSEMBLY AND COMPONENTS .....	102-1	102
080103	CUPOLA MACHINE GUN ACCESS DOOR LEFT HINGE ASSEMBLY AND COMPONENTS .....	100-1	100
080104	CUPOLA MACHINE GUN ACCESS DOOR RIGHT HINGE ASSEMBLY AND COMPONENTS .....	100-1	100
080105	CUPOLA MACHINE GUN CRADLE ASSEMBLY COMPONENTS (ASSY P/N 10873202) .....	103-1	103
08010602	CUPOLA AZIMUTH GEARBOX CRANK ASSEMBLY COMPONENTS (ASSY P/N 10884241) .....	104-1	104
080107	CUPOLA GUN ELEVATION SCREWJACK ASSEMBLY COMPONENTS (ASSY P/N 10911961) .....	105-1	105
080108	CUPOLA GUN AMMUNITION BOX ASSEMBLY COMPONENTS (ASSY P/N 11673810) .....	106-1	106
080109	DIRECT VISION BLOCK .....	100-1	100
09	TURRET AND GUN CONTROLS .....	107-1	107
09	COMMANDER'S POWER CONTROL ASSEMBLY AND RELATED PARTS .....	107-1	107

TABLE OF CONTENTS - Continued

GROUP		PAGE	ILLUS FIGURE
09	MAIN HYDRAULIC ACCUMULATOR, DECK CLEARANCE AND ELEVATION SHUTOFF VALVE ASSEMBLY, AND RELATED PARTS .....	108-1	108
09	POWER PACK CONTROL ASSEMBLY AND RELATED PARTS .....	109-1	109
09	MAIN GUN ELEVATING MECHANISM ASSEMBLY AND MOUNTING PARTS .....	110-1	110
09	ACCUMULATOR ASSEMBLY, MANIFOLD ASSEMBLY, AND RELATED PARTS .....	111-1	111
09	HAND TRAVERSING DRIVE ASSEMBLY AND MOUNTING PARTS .....	112-1	112
09	TURRET HYDRAULIC SYSTEM TUBES, FITTINGS, AND RELATED PARTS .....	113-1	113
0901	COMMANDER'S POWER CONTROL ASSEMBLY COMPONENTS (ASSY P/N 10887015) .....	114-1	114
0902	MAIN HYDRAULIC ACCUMULATOR COMPONENTS (ASSY P/N 10905300) .....	115-1	115
0903	POWER PACK CONTROL ASSEMBLY COMPONENTS (ASSY P/N'S 10951700 AND 10951700-1) .....	116-1	116
090302	HAND ELEVATING PUMP ASSEMBLY COMPONENTS (ASSY P/N 11654400) .....	117-1	117
09030203	PUMP EMERGENCY FIRE SWITCH HOUSING ASSEMBLY COMPONENTS (ASSY P/N 8674351) .....	118-1	118
090303	GUNNER'S CONTROL ASSEMBLY COMPONENTS (ASSY P/N 12257188) .....	119-1	119
090304	ELECTRIC POWER PACK MOTOR ASSEMBLY AND COMPONENTS .....	116-1	116
090306	POWER PACK MANUAL ELEVATION ACCUMLATOR ASEMBLY COMPONENTS (ASSY P/N 7974982) .....	120-1	120
0905	DECK CLEARANCE AND ELEVATION SHUTOFF VALVE ASSEMBLY COMPONENTS (ASSY P/N 7973511) .....	121-1	121
0907	ACCUMULATOR ASSEMBLY COMPONENTS (ASSY P/N 10951621) .....	122-1	122
0908	MANIFOLD ASSEMBLY COMPONENTS (ASSY P/N 10951551) .....	123-1	123
0909	HAND TRAVERSING DRIVE ASSEMBLY COMPONENTS (ASSY P/N 10911418-1) .....	124-1	124

TABLE OF CONTENTS - Continued

GROUP		PAGE	ILLUS FIGURE
10	FIRE CONTROL INSTRUMENTS AND DRIVE .....	125-1	125
10	TURRET SIGHTING AND FIRE CONTROL COMPONENTS AND RELATED PARTS .....	125-1	125
1002	M32C AND M32CE1 PERISCOPE ASSEMBLY COMPONENTS (ASSY P/N'S 10516600 AND 11747440) .....	126-1	126
100201	M32C AND M32CE1 PERISCOPE HEAD ASSEMBLY COMPONENTS (ASSY P/NS 10541990 AND 11747439) .....	127-1	127
100202	M32C AND M32CE1 PERISCOPE DAYLIGHT BODY ASSEMBLY COMPONENTS (ASSY P/N 10516576) .....	128-1	128
100203	M32C PERISCOPE NIGHT BODY ASSEMBLY COMPONENTS (ASSY P/N 11743800, .....)	129-1	129
100203	M32C PERISCOPE NIGHT BODY ASSEMBLY COMPONENTS (ASSY P/N 11743800, .....)	130-1	130
100204	M32CE1 PERISCOPE NIGHT PASSIVE ELBOW ASSEMBLY COMPONENTS (ASSY P/N 11733401, .....)	132-1	132
100204	M32CE1 PERISCOPE NIGHT PASSIVE ELBOW ASSEMBLY COMPONENTS (ASSY P/N 11733401, .....)	133-1	133
1003	M36 AND M36E1 COMMANDER'S PERISCOPE LINK ASSEMBLY COMPONENTS (ASSY P/N 10516123) .....	134-1	134
100301	CLAMP ASSEMBLY AND COMPONENTS .....	134-1	134
1004	M119 AND M119E1 PERISCOPE MOUNT WITH EQUIPMENT (ASSY P/N'S 11727488 AND 11727489) .....	135-1	135
100401	MOUNT ASSEMBLY COMPONENTS .....	135-1	135
1005	M36 AND M36E1 PERISCOPE ASSEMBLY COMPONENTS (ASSY P/N'S 10515850 AND 11727460) .....	136-1	136
100502	M36 AND M36E1 PERISCOPE DAYLIGHT BODY ASSEMBLY AND COMPONENTS .....	136-1	136

TABLE OF CONTENTS - Continued

GROUP		PAGE	ILLUS FIGURE
100503	M36 PERISCOPE NIGHT BODY ASSEMBLY AND COMPONENTS .....	136-1	136
100504	M36E1 PERISCOPE NIGHT PASSIVE ELBOW ASSEMBLY AND COMPONENTS .....	136-1	136
1006	HANGER ASSEMBLY COMPONENTS (ASSY P/N 10516077) .....	137-1	137
100601	HANGER LINK ASSEMBLY AND COMPONENTS .....	137-1	137
1007	M28A1 AND M28E2 AZIMUTH INDICATOR ASSEMBLY COMPONENTS (ASSY P/N'S 7970854-1 AND 10933520-1) .....	138-1	138
1008	M118 PERISCOPE MOUNT ASSEMBLY COMPONENTS (ASSY P/N 8619450) .....	139-1	139
1009	M13A3 ELEVATION QUADRANT ASSEMBLY COMPONENTS (ASSY P/N 7695046) .....	140-1	140
1011	M105F ARTICULATED TELESCOPE ASSEMBLY COMPONENTS (ASSY P/N 8574700-2) .....	141-1	141
1012	TELESCOPE LIGHT SOURCE CONTROL ASSEMBLY COMPONENTS (ASSY P/N 8619165-1) .....	142-1	142
1013	PERISCOPE LIGHT SOURCE CONTROL ASSEMBLY COMPONENTS (ASSY P/N 8619159) .....	143-1	143
1014	SIGHTING AND FIRE CONTROL FILTER BOX ASSEMBLY COMPONENTS (ASSY P/N 8620450) .....	144-1	144
1015	GUNNER'S PERISCOPE INFINITY SIGHT ASSEMBLY COMPONENTS (ASSY P/N 8635466) .....	145-1	145
1016	FILTER BOX ASSEMBLY COMPONENTS (ASSY P/N 11727476) .....	146-1	146
1017	QUADRANT LIGHT SOURCE CONTROL ASSEMBLY COMPONENTS (ASSY P/N 8620860) .....	147-1	147
11	GAS PARTICULATE .....	148-1	148
11	COMMANDER'S GAS PARTICULATE COMPONENTS AND RELATED PARTS .....	148-1	148
11	GUNNER'S GAS PARTICULATE COMPONENTS AND RELATED PARTS .....	149-1	149
	LOADER'S GAS PARTICULATE COMPONENTS AND RELATED PARTS .....	150-1	150

TABLE OF CONTENTS - Continued

GROUP		PAGE	ILLUS FIGURE
1101	GAS PARTICULATE HEATER OUTLET HOSE CONNECTOR ORIFICE ASSEMBLY COMPONENTS (ASSY P/N B5-19-1829) . . . . .	151-1	151
110101	CONNECTOR ORIFICE OUTLET VALVE ASSEMBLY AND COMPONENTS . . . . .	151-1	151
1102	GAS PARTICULATE HEATER OUTLET HOSE ASSEMBLY COMPONENTS (ASSY P/N C5-19-1893-10) . . . . .	152-1	152
1103	GAS PARTICULATE HEATER OUTLET HOSE ASSEMBLY COMPONENTS (ASSY P/N C5-19-1893-30) . . . . .	153-1	153
1104	M3 HEATER ASSEMBLY COMPONENTS (ASSY P/N E5- 19-1782) . . . . .	154-1	154
12	SEARCHLIGHT . . . . .	155-1	155
12	SEARCHLIGHT WIRING HARNESS AND MOUNTING PARTS . . . . .	155-1	155
12	SEARCHLIGHT DUMMY CONNECTOR, EXTERNAL CABLE CONNECTOR, INTERRUPTER BAR, AND RELATED PARTS . . . . .	156-1	156
12	SEARCHLIGHT WIRING HARNESS STOWAGE CONNECTORS AND RELATED PARTS . . . . .	157-1	157
12	SEARCHLIGHT CONTROL MOUNTING PARTS . . . . .	158-1	158
1202	MACHINE GUN INTERRUPTER BAR BRACKET ASSEMBLY AND COMPONENTS . . . . .	156-1	156
13	SMOKE GRENADE LAUNCHER . . . . .	159-1	159
13	SMOKE GRENADE DISCHARGER POWER BOX AND MOUNTING PARTS . . . . .	159-1	159
13	LEFT AND RIGHT SMOKE GRENADE DISCHARGER MOUNTING BRACKETS AND RELATED PARTS . . . . .	160-1	160
13	LEFT AND RIGHT SMOKE GRENADE DISCHARGER HARNESSES AND RELATED PARTS . . . . .	161-1	161
13	SMOKE GRENADE DISCHARGER POWER HARNESS AND RELATED PARTS . . . . .	162-1	162
13	SMOKE GRENADE DISCHARGER PUSH BUTTON ASSEMBLY MOUNTING PARTS . . . . .	163-1	163
13	SMOKE GRENADE STOWAGE BOX MOUNTING PARTS . . . . .	164-1	164
1304	SMOKE GRENADE DISCHARGER POWER BOX ASSEMBLY COMPONENTS (ASSY P/N 12257456) . . . . .	165-1	165
14	WINCH . . . . .	166-1	166
14	HYDRAULIC WINCH ASSEMBLY, WIRE ROPE ASSEMBLY AND FERRULE, AND RELATED PARTS . . . . .	166-1	166
14	WINCH CONTROL AND RELATED PARTS . . . . .	167-1	167

TABLE OF CONTENTS - Continued

GROUP		PAGE	ILLUS FIGURE
15	HYDRAULIC CONTROLS .....	168-1	168
15	WINCH HYDRAULIC MOTOR AND RELATED PARTS .....	168-1	168
15	CYLINDER ASSEMBLY AND RELATED PARTS .....	169-1	169
15	DIRECTIONAL CONTROL VALVE TUBE ASSEMBLIES AND RELATED PARTS .....	170-1	170
15	WINCH AND BOOM DIRECTIONAL CONTROL VALVE AND RELATED PARTS .....	171-1	171
15	MANIFOLD VALVE ASSEMBLY AND RELATED PARTS .....	172-1	172
15	HYDRAULIC TUBES, WINCH TO RELIEF VALVE ASSEMBLY, AND RELATED PARTS .....	173-1	173
15	HYDRAULIC TUBES AND RELATED PARTS .....	174-1	174
16	A-FRAME .....	175-1	175
16	LEFT AND RIGHT A-FRAME TRUNNION ASSEMBLIES, PULLEY ASSEMBLY, BOOM ASSEMBLY, AND RELATED PARTS .....	175-1	175
1601	RIGHT A-FRAME TRUNNION ASSEMBLY COMPONENTS .....	175-1	175
1602	LEFT A-FRAME TRUNNION ASSEMBLY COMPONENTS .....	175-1	175
1603	A-FRAME PULLEY ASSEMBLY COMPONENTS .....	175-1	175
9500	SPECIAL TOOLS (REPAIR PARTS) .....		
950001	ACCUMULATOR CHARGING DEVICE ASSEMBLY COMPONENTS (ASSY P/N 12252157) .....	176-1	176
9700	BASIC ISSUE ITEMS (REPAIR PARTS)		
970001	DIRECT FLUID GUN ASSEMBLY COMPONENTS (ASSY P/N 8689550) .....	177-1	177
970002	CLEANING BRUSH ASSEMBLY COMPONENTS (ASSY P/N 8769220) .....	178-1	178
98	REPAIR PARTS KITS AND SETS .....	KITS-1	KITS
9800	REPAIR PARTS KITS .....	KITS-1	KITS
9999	BULK MATERIELS .....	BULK-1	BULK
SECTION III.	SPECIAL TOOLS LIST .....	179-1	179
9500	SPECIAL TOOLS TEST EQUIPMENT .....	179-1	179
SECTION IV.	NATIONAL STOCK NUMBER AND PART NUMBER INDEX .....	I-1	



**ORGANIZATIONAL MAINTENANCE**  
**REPAIR PARTS AND SPECIAL TOOLS LIST**

**SECTION I. INTRODUCTION**

1. Scope.

This RPSTL lists and authorizes spares and repair parts; special tools; special test, measurement, and diagnostic equipment (TMDE); and other special support equipment required for performance of organizational maintenance of the M728 CEV turret. It authorizes the requisitioning, issue, and disposition of spares, repair parts and special tools as indicated by the Source, Maintenance, and Recoverability (SMR) codes.

2. General.

In addition to Section I, Introduction, this Repair Parts and Special Tools List is divided into the following sections:

a. Section II. Repair Parts List. A list of spares and repair parts authorized by this RPSTL for use in the performance of maintenance. The list also includes parts which must be removed for replacement of the authorized parts. Parts lists are composed of functional groups in ascending alphanumeric sequence, with the parts in each group listed in ascending figure and item number sequence. Bulk materials are listed in item name sequence in FIG. BULK at the end of the section. Repair parts kits are listed separately in their own functional group within Section II. Repair parts for reparable special tools are also listed in this section. Items listed are shown on the associated illustration(s)/figure(s).

b. Section III. Special Tools List. A list of special tools, special TMDE, and other special support equipment authorized by this RPSTL (as indicated by Basis of Issue (BOI) information in DESCRIPTION AND USABLE ON CODE column) for the performance of maintenance.

c. Section IV. National Stock Number and Part Number Index A list, in National Item Identification Number (NIIN) sequence, of all National stock numbered items appearing in the listing, followed by a list in alphanumeric sequence of all part numbers appearing in the listings. National stock numbers and part numbers are cross-referenced to each illustration figure and item number appearance.

3. Explanation of Columns (Section II and III)

a. ITEM NO. (Column (1)). Indicates the number used to identify items called out in the illustration.

b. SMR CODE (Column (2)). The Source, Maintenance, and Recoverability (SMR) code is a 5-position code containing supply/requisitioning information, maintenance level authorization criteria, and disposition instruction, as shown in the following breakout:

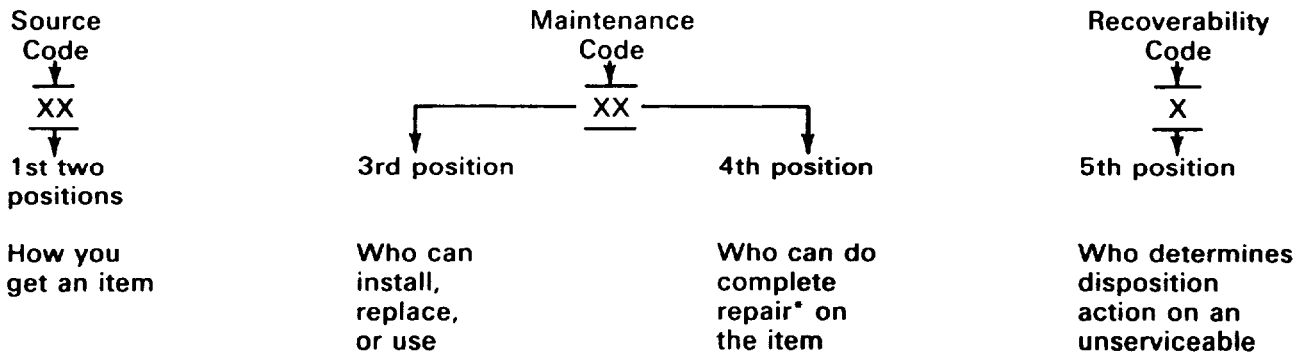

\*Complete Repair: Maintenance capacity, capability, and authority to perform all corrective maintenance tasks of the "Repair" function in a use/user environment in order to restore serviceability to a failed item.

(1) Source Code. The source code tells you how to get an item needed for maintenance, repair, or overhaul of an end item/equipment. Explanations of source codes follow:

Code	Explanation
PA PB PC** PD PE PF PG	Stocked items; use the applicable NSN to request/requisition items with these source codes. They are authorized to the level indicated by the code entered in the 3rd position of the SMR code.  **NOTE: Items coded PC are subject to deterioration.
KD KF KB	Items with these codes are not to be requested/requisitioned individually. They are part of a kit which is authorized to the maintenance level indicated in the 3rd position of the SMR code. The complete kit must be requisitioned and applied.
MO - (Made at Org Level)  MF - (Made at DS Level)  MH - (Made at GS Level)  MD - (Made at Depot)	items with these codes are not to be requested/requisitioned individually. They must be made from bulk material which is identified by the part number in the DESCRIPTION AND USABLE ON CODE (UOC) column and listed in the Bulk Material group of the repair parts list in this RPSTL. If the item is authorized to you by the 3rd position code of the SMR code, but the source code indicates it is made at a higher level, order the item from the higher level of maintenance.

Code	Explanation
AO - (Assembled by Org Level)	Items with these codes are not to be requested/requisitioned individually. The parts that make up the assembled item must be requisitioned or fabricated and assembled at the level of maintenance indicated by the source code. If the 3rd position code of the SMR code authorizes you to replace the item, but the source code indicates the item is assembled at a higher level, order the item from the higher level of maintenance.
AF - (Assembled by DS Level)	
AH - (Assembled by GS Level)	
AD - (Assembled by Depot)	

XA - Do not requisition an "XA"-coded item. Order its next higher assembly. (Also, refer to the NOTE below.)

XB - If an "XB" item is not available from salvage, order it using the FSCM and part number given.

XD - Item is not stocked. Order an "XD"-coded item through normal supply channels using the FSCM and part number given, if no NSN is available.

NOTE: Cannibalization or controlled exchange, when authorized, may be used as a source of supply for items with the above source codes, except for those source coded "XA".

(2) Maintenance Code. Maintenance codes tell you the level(s) of maintenance authorized to USE and REPAIR support items. The maintenance codes are entered in the third and fourth positions of the SMR Code as follows:

(a) The maintenance code entered in the third position tells you the lowest maintenance level authorized to remove, replace, and use an item. The maintenance code entered in the third position will indicate authorization to one of the following levels of maintenance.

Code	Application/Explanation
C	-Crew or operator maintenance done within organizational maintenance.
O	-Organizational level can remove, replace, and use the item.
F	-Direct support level can remove, replace, and use the item.
H	-General support level can remove, replace, and use the item.
D	-Depot level can remove, replace, and use the item.

(b) The maintenance code entered in the fourth position tells whether or not the item is to be repaired and identifies the lowest maintenance level with the capability to do complete repair (i.e., perform all authorized repair functions). (NOTE: Some limited repair may be done on the item at a lower level of maintenance, if authorized by the Maintenance Allocation Chart (MAC) and SMR codes.) This position will contain one of the following maintenance codes.

Code	Application/Explanation
O	-Organizational is the lowest level that can do complete repair of the item.
F	-Direct support is the lowest level that can do complete repair of the item.
H	-General support is the lowest level that can do complete repair of the item.
D	-Depot is the lowest level that can do complete repair of the item.
Z	-Nonreparable. No repair is authorized.
B	-No repair is authorized. (No parts or special tools are authorized for the maintenance of a "B" coded item.) However, the item may be reconditioned by adjusting, lubricating, etc., at the user level.

(3) Recoverability Code. Recoverability codes are assigned to items to indicate the disposition action on unserviceable items. The recoverability code is entered in the fifth position of the SMR Code as follows:

Recoverability Codes	Application/Explanation
Z	-Nonreparable item. When unserviceable, condemn and dispose of the item at the level of maintenance shown in 3rd position of SMR Code.
O	-Reparable item. When uneconomically reparable, condemn and dispose of the item at organizational level.
F	-Reparable item. When uneconomically reparable, condemn and dispose of the item at the direct support level.
H	-Reparable item. When uneconomically reparable, condemn and dispose of the item at the general support level.
D	-Reparable item. When beyond lower level repair capability, return to depot. Condemnation and disposal of item not authorized below depot level.
A	-Item requires special handling or condemnation procedures because of specific reasons (e.g., precious metal content, high dollar value, critical material, or hazardous material). Refer to appropriate manuals/directives for specific instructions.

C. FSCM (Column (3)). The Federal Supply Code for Manufacturer (FSCM) is a 5-digit numeric code which is used to identify the manufacturer, distributor, or Government agency, etc., that supplies the item.

d. PART NUMBER (Column 4). Indicates the primary number used by the manufacturer (individual, company, firm, corporation, or Government activity), which controls the design and characteristics of the item by means of its engineering drawings, specifications standards, and inspection requirements to identify an item or range of items.

NOTE: When you use an NSN to requisition an item, the item you receive may have a different part number from the part ordered.

e. DESCRIPTION AND USABLE ON CODE (UOC) (Column 5). This column includes the following information:

- (1) The Federal item name and, when required, a minimum description to identify the item.
- (2) The physical security classification is not applicable.
- (3) Items that are included in kits and sets are listed below the name of the kit or set.
- (4) Spare/repair parts that make up an assembled item are listed immediately following the assembled item line entry.
- (5) Part numbers for bulk materials are referenced in this column in the line item entry for the item to be manufactured/fabricated.
- (6) Serial number effectivity is not applicable.
- (7) The usable on code, when applicable (see paragraph 5, Special Information).
- (8) In the Special Tools List section, the basis of issue (BOI) appears as the last line(s) in the entry for each special tool, special TMDE, and other special support equipment. When density of equipment supported exceeds density spread indicated in the basis of issue, the total authorization is increased proportionately.
- (9) The statement "END OF FIGURE" appears just below the last item description in Column 5 for a given figure in both Section II and Section III.

f. QTY (Column 6). The QTY (quantity per figure column) indicates the quantity of the item used in the breakout shown on the illustration figure, which is prepared for a functional group, subfunctional group, or an assembly. A "V" appearing in this column in lieu of a quantity indicates that the quantity is variable and the quantity may vary from application to application.

#### 4. Explanation of Columns (Sect. IV).

##### a. NATIONAL STOCK NUMBER (NSN) INDEX.

(1) STOCK NUMBER column. This column lists the NSN by National Item Identification Number (NIIN) sequence. The NIIN consists of the last nine digits of the NSN, i.e.:

NSN 5305-01-674-1467      NIIN 5305-01-674-1467

When using this column to locate an item, ignore the first 4 digits of the NSN. However, the complete NSN should be used when ordering items by the stock number.

(2) FIG. column. This column lists the number of the figure where the item is identified/located. The figures are in numerical order in Section II and Section III.

(3) ITEM column. The item number identifies the item associated with the figure listed in the adjacent FIG. column. This item is also identified by the NSN listed on the same line.

b. PART NUMBER INDEX. Part numbers in this index are listed by part number in ascending alphanumeric sequence (i.e., vertical arrangement of letter and number combination which places the first letter or digit of each group in order A through Z, followed by the numbers 0 through 9 and each following letter or digit in like order).

(1) FSCM column. The Federal Supply Code for Manufacturer (FSCM) is a 5-digit numeric code used to identify the manufacturer, distributor, or Government agency, etc., that supplies the item.

(2) PART NUMBER column. Indicates the primary number used by the manufacturer (individual, firm, corporation, or Government activity), which controls the design and characteristics of the item by means of its engineering drawings, specifications standards, and inspection requirements to identify an item or range of items.

(3) STOCK NUMBER column. This column lists the NSN for the associated part number and manufacturer identified in the PART NUMBER and FSCM columns to the left.

(4) FIG. column. This column lists the number of the figure where the item is identified/located in Section II and III.

(5) ITEM column. The item number is that number assigned to the item as it appears in the figure referenced in the adjacent figure number column.

5. Special Information.

a. USABLE ON CODE. The usable on code appears in the lower left corner of the Description column heading. Usable on codes are shown as "UOC: . . . . ." in the Description Column (justified left) on the first line applicable item description/nomenclature. Uncoded items are applicable to all models. Identification of the usable on codes used in the RPSTL are:

<u>Code</u>	<u>Used On</u>
184	M728 Combat Engineering Vehicle
F25	Azimuth Indicator (M28A1)
F26	Azimuth Indicator (M28E2)
159	Drive, Ballistics (XM15)
757	Elevation Quadrant (M13A3)
F49	Mount, Periscope (Passive, M118E1)
065	Mount, Periscope (M118)
084	Mount, Periscope (M119 With Equipment)
F85	Mount, Periscope (M119E1 With Equipment)
078	Mount, Telescope (M114)
669	Periscope, Commander's (M36)
F01	Periscope, Commander's (M36E1)
711	Periscope, Gunner's (M32C)
L32	Periscope, Gunner's (M32CE1)
759	Periscope, Loader's (M37)
216	Sight, Infinity, Gunner's Periscope
712	Telescope, Articulated (M105F)

b. FABRICATION INSTRUCTIONS. Bulk materials required to manufacture items are listed in the Bulk Material Functional Group of this RPSTL. Part numbers for bulk materials are also referenced in the description column of the line item entry for the item to be manufactured/fabricated. Detailed fabrication instructions for items source coded to be manufactured or fabricated are found in TM 9-2350-222-20-2 series.

c. ASSEMBLY INSTRUCTIONS. Detailed assembly instructions for items source coded to be assembled from component spare/repair parts are found in TM9-2350-222-20-2 series. Items that make up the assembly are listed immediately following the assembly item entry or reference is made to an applicable figure.

d. KITS. Line item entries for repair parts kits appear in a group in Section II (see Table of Contents).

e. INDEX NUMBERS. Items which have the word BULK in the figure column will have an index number shown in the item number column. This index number is a cross-reference between the National Stock Number/Part Number Index and the bulk material list in Section II.

f. ASSOCIATED PUBLICATIONS. The publications listed below pertain to the M728 CEV turret and its components:

Publication	Short Title
LO9-2350-222-12 TM3-4240-280-23&P	Vehicle, Combat Engineer, Full Tracked: M728 Mask, Chemical-Biological: Tank, M25/M25A1 and Accessories
TM9-1005-231-10	Machine Gun, Cal. .50; Fixed, M85
TM9-1005-231-24&P	Machine Gun, Cal. .50; Fixed, M85
TM9-1005-233-10	Machine Guns: M73, M73A1, and M219
TM9-1005-233-24	Machine Gun, 7.62-MM: M73, M73A1, and M219
TM9-1005-313-10	Machine Gun, 7.62-MM: M240 and M240C
TM9-1040-266-20&P	Launcher, Grenade, Smoke: Screening, RP, M239
TM9-1240-372-12P	Binoculars: M3, M7, M13, M13A1, M15A1. M16, and M17A1
TM9-1290-200-14&P	Quadrant, Fire Control: (Gunner's) M1A1 W/E and M1A2 (Radioactive) W/E
TM9-2350-222-10 Series	Vehicle, Combat Engineer, Full Tracked: M728
TM9-2350-222-20-2 Series	Vehicle, Combat Engineer, Full Tracked: M728
TM9-6650-215-12	Binocular: M18 W/E
TM11-5820-498-12	Radio Sets: AN/VRC-53, AN/VRC-64, AN/GRC-125, and AN/GRC-160, and Amplifier-Power Supply Groups OA-3633/GRC and OA-3633A/GRC
TM11-5830-340-12	Intercommunication Set: AN/VIC-1(V) Controls, C-10456/VRC, C-10680/VRC, and Amplifier, Audio Frequency: AM-7046/VRC
TM11-5855-217-12-1	Searchlight Set, Infrared: AN/VSS-3A
TM11-5855-249-10	Viewers, Driver's Night Vision: AN/VVS-2 (V) 1, ANA/VVS-2 (V) 1A, AN/VVS-2 (V) 2, AN/VVS-2 (V) 2A, and AN/VVS-2 (V) 3
TM11-5855-249-23P	Viewers, Driver's Night Vision: AN/VVS-2 (V) 1, AN/VVS-2 (V) 2, AN/VVS-2 (V) 3, AN/VVS-2 (V) 1A, and AN/VVS-2 (V) 2A

g. ILLUSTRATIONS - LISTING. The illustrations in this RPSTL are identical to those published in TM9-2350-222-34P-2. Only those parts coded "C" or "O" in the third position of the SMR Code are listed in the tabular listing; therefore, there may be a break in the item number sequence. Only illustrations containing organizational authorized items appear in this RPSTL.

h. ITEMS IN PARENTHESES. Item numbers appearing in parentheses, i.e., (8), signify components that are supplied only as part of the item having the same number or indicate continuation of an item.

i. FIGURE ASSEMBLY PART NUMBER. The next higher assembly part number for component parts listed is shown in parentheses.

EXAMPLE: (ASSY P/N 12282020)

6. How to Locate Repair Parts.

a. When National Stock Number or Part Number is Not Known

(1) First. Using the table of contents, determine the assembly group or subassembly group to which the item belongs. This is necessary since figures are prepared for assembly groups and subassembly groups, and listings are divided into the same groups.

(2) Second. Find the figure covering the assembly group or subassembly group to which the item belongs.

(3) Third. Identify the item on the figure and note the item number.

(4) Fourth. Refer to the Repair Parts List for the figure to find the part number for the item number note the figure.

(5) Fifth. Refer to the Part Number Index to find the NSN, if assigned.

b. When National Stock Number or Part Number is Known

(1) First. Using the Index of National Stock Numbers and Part Numbers, find the pertinent National Stock Number or Part Number. The NSN index is in National Item Identification Number (NIIN) sequence (see 4.a. (1)). The part numbers in the Part Number index are listed in ascending alphanumeric sequence (see 4.b.). Both indexes cross-reference you to the illustration figure and item number of the item you are looking for.

(2) Second. After finding the figure and item number, verify that the item is the one you are looking for, then locate the item number in the repair parts list for the figure.

7. Abbreviations.

Abbreviations

BOI  
P/N  
RPSTL

Explanations

Basis of Issue  
Part Number  
Repair Parts and Special  
Tools List



SECTION II. REPAIR PARTS LIST

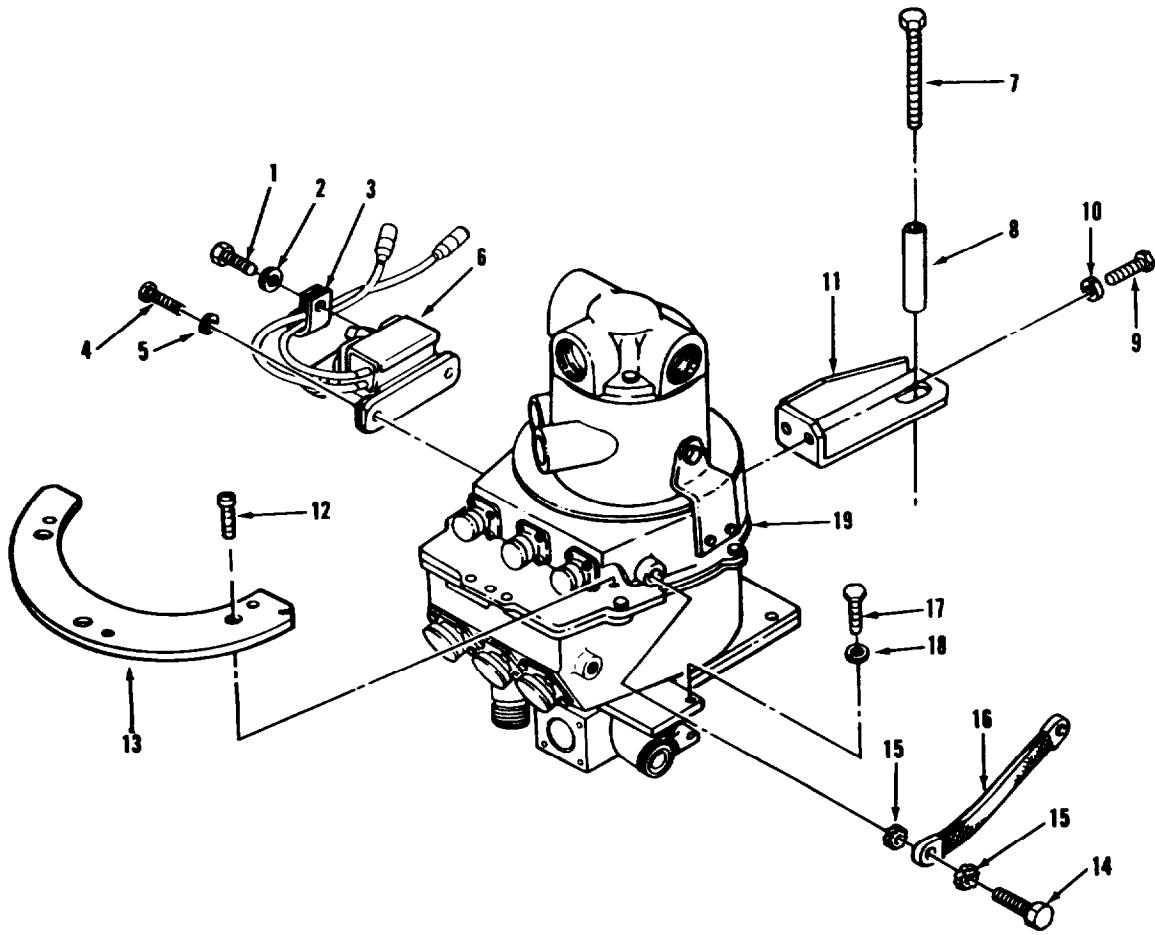

AR924834

FIGURE 1. TURRET ELECTRICAL CONTACT RING ASSEMBLY AND RELATED PARTS

## SECTION II

TM9-2350-222-20P-2

(1) ITEM NO	(2) SMR CODE	(3) FSCM	(4) PART NUMBER	(5) DESCRIPTION AND USABLE ON CODES (UOC)	(6) QTY
GROUP 01: TURRET ELECTRICAL					
FIG. 1 TURRET ELECTRICAL CONTACT RING ASSEMBLY AND RELATED PARTS					
1	PAOZZ	96906	MS90725-3	SCREW, CAP, HEXAGON .....	1
2	PAOZZ	96906	MS35333-40	WASHER, LOCK .....	1
3	PAOZZ	96906	MS21333-98	CLAMP, LOOP .....	1
4	PAOZZ	96906	MS90725-5	SCREW, CAP, HEXAGON H .....	2
5	PAOZZ	96906	MS35338-44	WASHER, LOCK .....	2
6	AOOOO	19207	10940852	SWITCH ASSEMBLY (FOR COMPONENT PARTS SEE GROUP 0123) .....	1
7	PAOZZ	96906	MS18154-65	SCREW, CAP, HEXAGON .....	1
8	PAOZZ	19207	11590945	SPACER, SLEEVE .....	1
9	PAOZZ	96906	MS90725-31	SCREW, CAP, HEXAGON .....	2
10	PAOZZ	96906	MS35338-45	WASHER, LOCK .....	2
11	PAOZZ	19207	10940851	BRACKET, ANGLE .....	1
12	PAOZZ	69606	MS35191-270	SCREW, MACHINE .....	3
13	PAOZZ	19204	10940866	CAM SLIPRING .....	1
14	PAOZZ	96906	MS18154-58	SCREW, CAP, HEXAGON H .....	4
15	PAOZZ	96906	MS35335-35	WASHER, LOCK .....	8
16	PAOZZ	19207	7407956	LEAD, ELECTRICAL .....	2
17	PAOZZ	96906	MS90725-34	SCREW, CAP, HEXAGON .....	4
18	PAOZZ	96906	MS35338-45	WASHER, LOCK .....	4
19	PAODD	19204	10940555	SLIP RING ASSEMBLY .....	1

END OF FIGURE

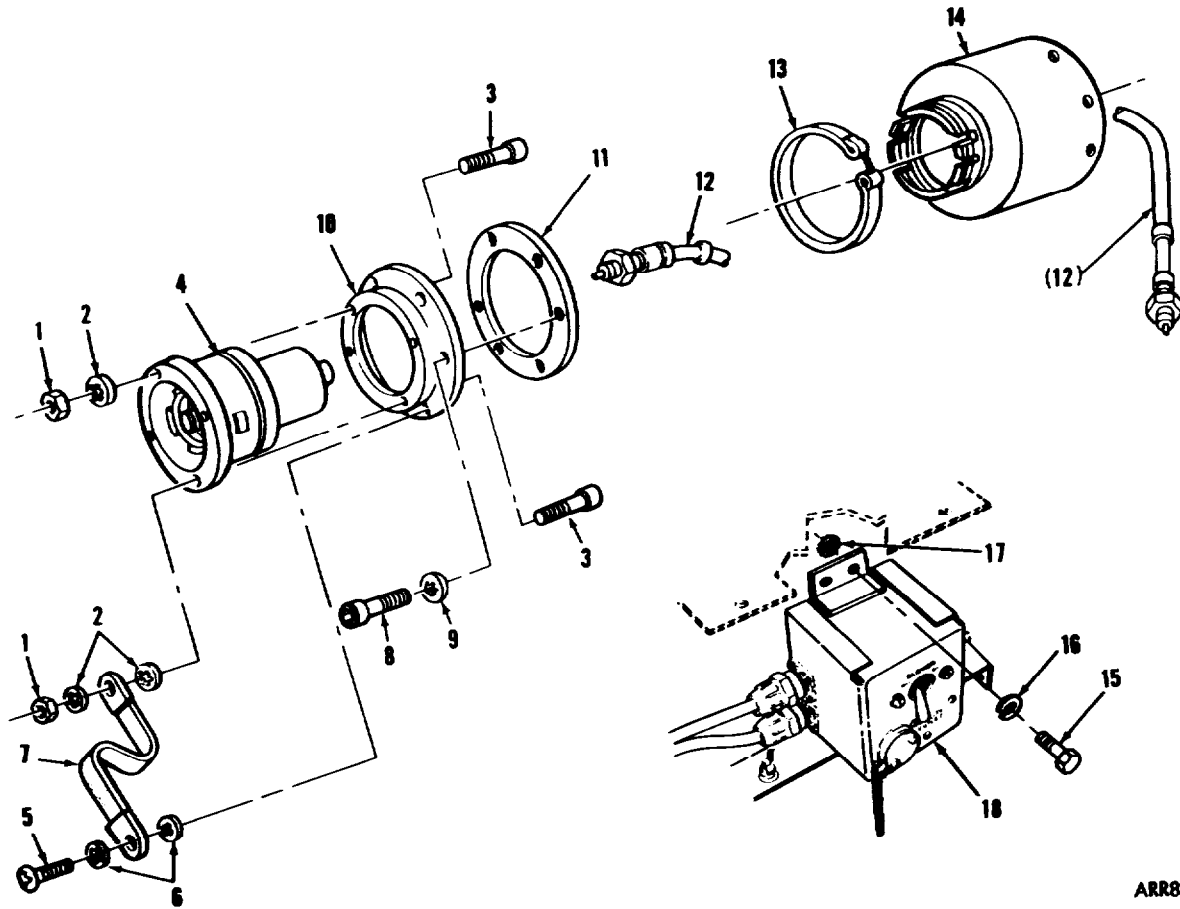

ARR83-2924

FIGURE 2. TURRET VENTILATOR BLOWER SILENCER AND RELATED PARTS

## SECTION II

## TM9-2350-222-20P-2

(1) ITEM NO	(2) SMR CODE	(3) FSCM	(4) PART NUMBER	(5) DESCRIPTION AND USABLE ON CODES(UOC)	(6) QTY
GROUP 01: TURRET ELECTRICAL CONTACT					
FIG. 2 TURRET VENTILATOR BLOWER SILENCER AND RELATED PARTS					
1	PAOZZ	96906		NUT, PLAIN, HEXAGON .....	4
2	PAOZZ	96906		WASHER, LOCK .....	5
3	PAOZZ	96906		SCREW, CAP, SOCKET .....	4
4	AFOFF	19207		BLOWER ASSY .....	1
5	PAOZZ	96906		SCREW, MACHINE .....	1
6	PAOZZ	96906		WASHER, LOCK .....	2
7	PAOZZ	19207		STRAP, GROUND, FUEL .....	1
8	PAOZZ	96906		SCREW, CAP, SOCKET .....	6
9	PAOZZ	96906		WASHER, LOCK .....	6
10	PAOZZ	19207		SHOCK MOUNT .....	1
11	PAOZZ	19207		GASKET .....	1
12	PAOOO	19207		LEAD, ELECTRICAL , BLOWER SWITCH BOX TO BLOWER ASSEMBLY (FOR COMPONENT PARTS SEE GROUP 0118) .....	1
13	PAOZZ	96906		CLAMP, HOSE .....	1
14	PAOZZ	19207		SILENCER, MOTOR, VENT .....	1
15	PAOZZ	96906		SCREW, CAP, HEXAGON .....	4
16	PAOZZ	96906		WASHER, LOCK .....	4
17	PAOZZ	96906		WASHER, LOCK .....	4
18	PAOOO	19207		DISTRIBUTION BOX (FOR COMPONENT PARTS SEE GROUP 0103) .....	1

END OF FIGURE

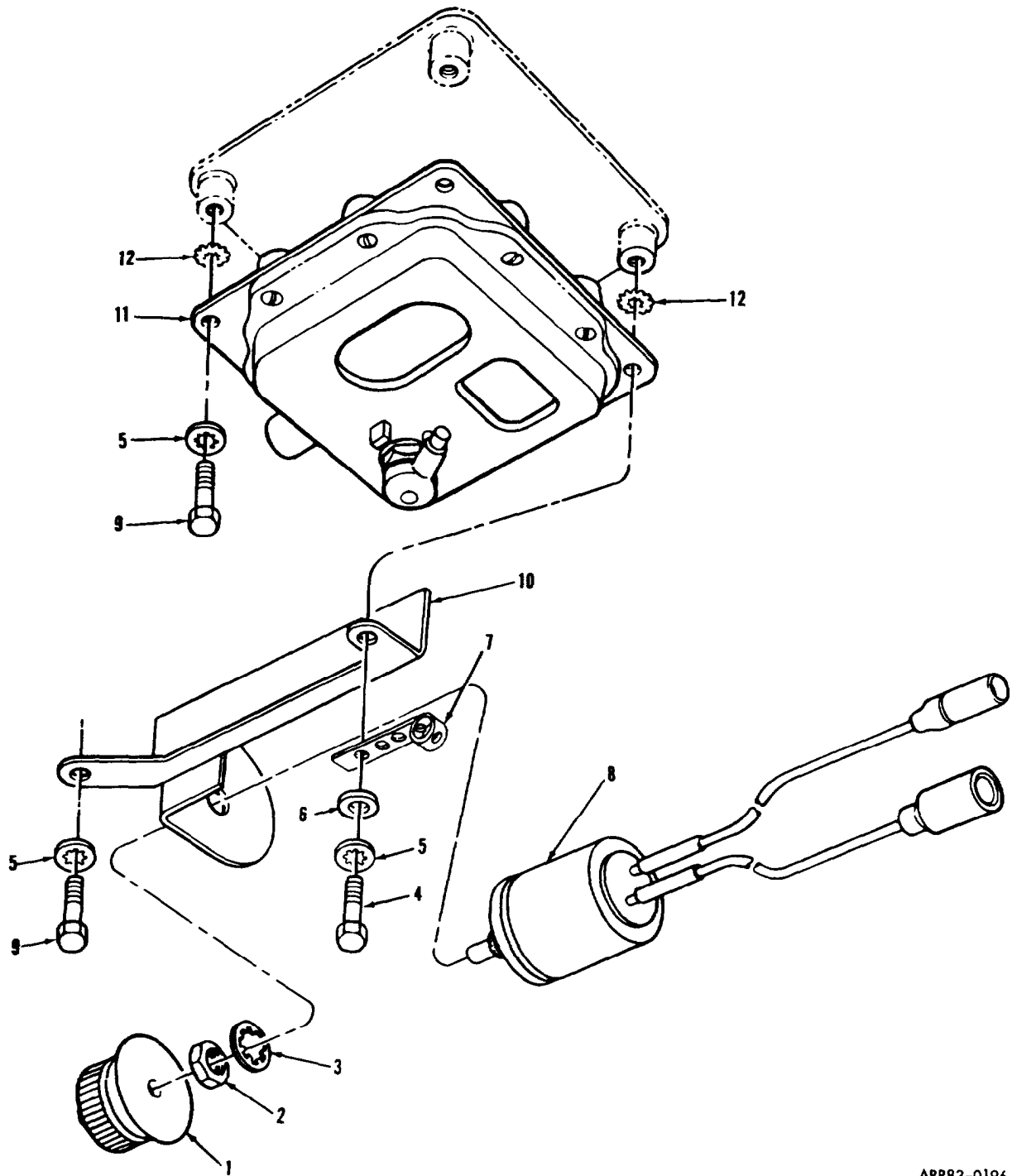

ARR83-0196

FIGURE 3. TURRET DOME LIGHT, RESISTOR, AND MOUNTING PARTS

## SECTION II

TM9-2350-222-20P-2

(1) ITEM NO	(2) SMR CODE	(3) FSCM	(4) PART NUMBER	(5) DESCRIPTION AND USABLE ON CODES (UOC)	(6) QTY
GROUP 01: TURRET ELECTRICAL					
FIG. 3 TURRET DOME LIGHT, RESISTOR, AND MOUNTING PARTS					
1	PAOZZ	96906	MS91528-3F2B	KNOB .....	3
2	PAOZZ	96906	MS25082B20	NUT, PLAIN, HEXAGON .....	3
3	PAOZZ	96906	MS35333-42	WASHER, LOCK .....	3
4	PAOZZ	96906	MS90725-7	SCREW, CAP, HEXAGON .....	3
5	PAOZZ	96906	MS35333-40	WASHER, LOCK .....	12
6	PAOZZ	96906	MS27183-10	WASHER, FLAT .....	3
7	MOOZZ	19207	10905840	STRAP, TIEDOWN (MAKE FROM STRAP, TIEDOWN, ELECTRICAL P/N 10905840) .....	V
8	PAOOO	19207	10893854	RESISTOR, VARIABLE, W (FOR COMPONENT PARTS SEE GROUP 0104) .....	3
9	PAOZZ	96906	MS90725-6	SCREW, CAP, HEXAGON .....	9
10	PAOZZ	19200	9337912	BRACKET .....	3
11	PAOOO	19207	7064671	LIGHT, DOME (FOR COMPONENT PARTS SEE GROUP 0104) .....	3
12	PAOZZ	96906	MS35335-33	WASHER, LOCK .....	12

END OF FIGURE

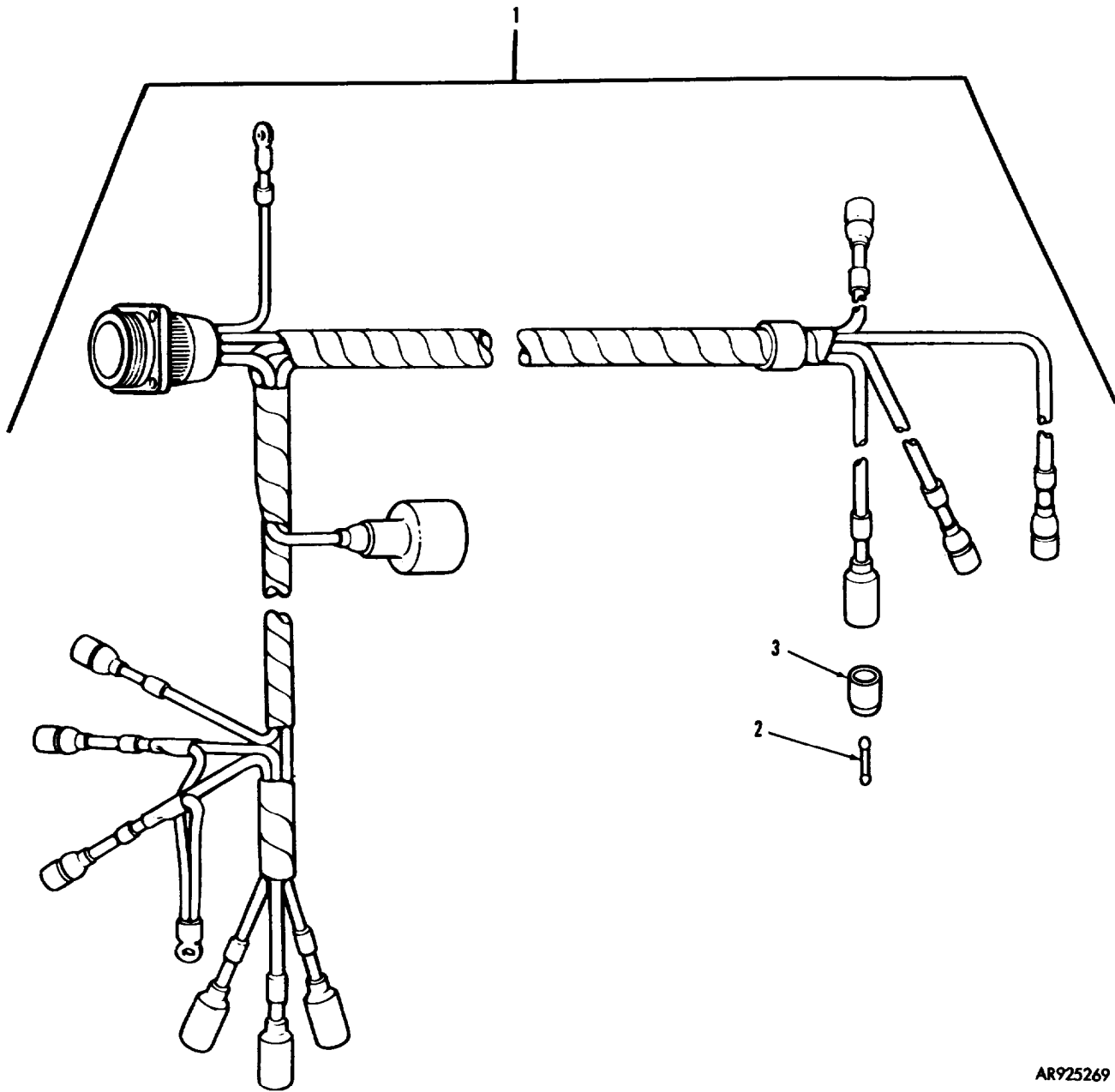

AR925269

FIGURE 4. TURRET MACHINE GUN WIRING HARNESS ASSEMBLY (LATE VERSION) AND RELATED PARTS

(1) ITEM NO	(2) SMR CODE	(3) FSCM	(4) PART NUMBER	(5) DESCRIPTION AND USABLE ON CODES(UOC) QTY
GROUP 01: TURRET ELECTRICAL				
FIG. 4 TURRET MACHINE GUN WIRING HARNESS ASSEMBLY (LATE VERSION 1 AND RELATED PARTS				
2	PAOZZ	19207	7982907	DUMMY CONNECTOR, ..... 1
3	PAOZZ	19207	8338566	SHELL, ELECTRICAL ..... 1

END OF FIGURE



SECTION II

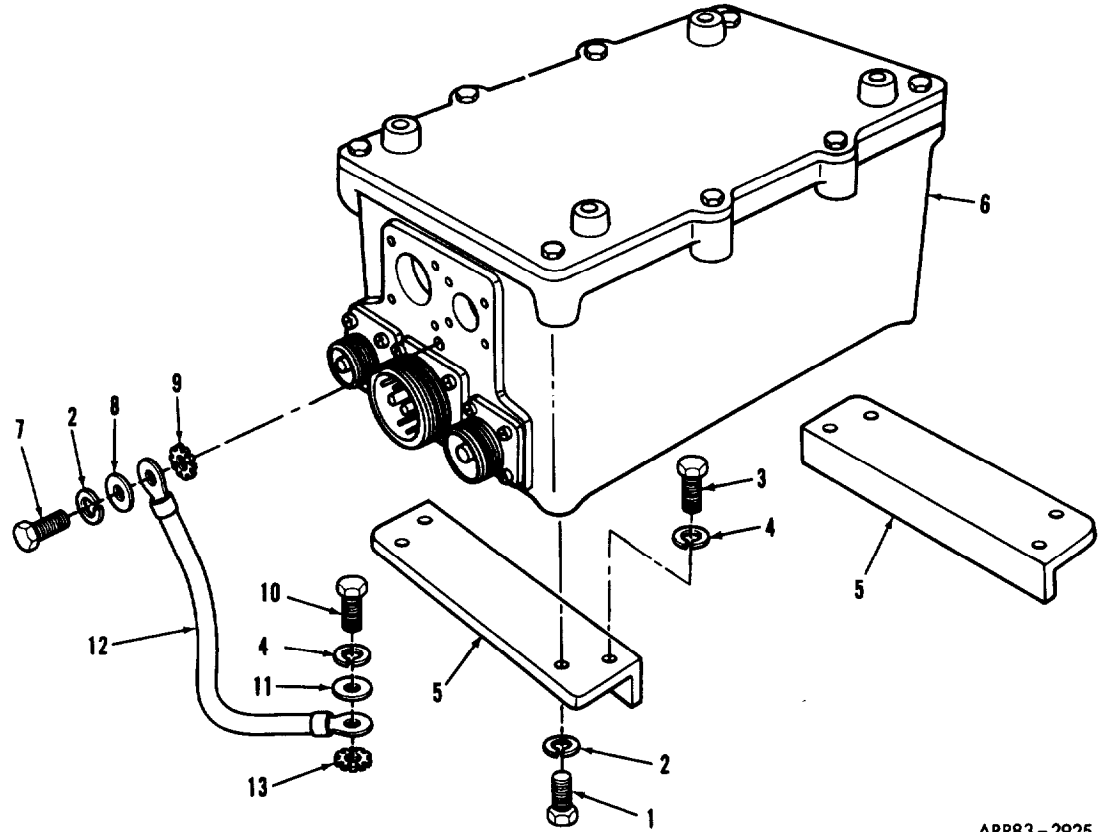

ARR83-2925

FIGURE 5. TURRET POWER RELAY AND CIRCUIT BREAKER CONTROL BOX ASSEMBLY, LEAD, AND MOUNTING PARTS

(1) ITEM NO	(2) SMR CODE	(3) FSCM	(4) PART NUMBER	(5) DESCRIPTION AND USABLE ON CODES(UDC)	(6) QTY
-------------------	--------------------	-------------	-----------------------	---	------------

GROUP 01: TURRET ELECTRICAL

FIG. 5 TURRET POWER RELAY AND CIRCUIT BREAKER CONTROL BOX ASSEMBLY, LEAD, AND MOUNTING PARTS

1	PAOZZ	96906	MS90725-3	SCREW,CAP,HEXAGON	4
2	PAOZZ	96906	MS35338-44	WASHER,LOCK	5
3	PAOZZ	96906	MS18154-58	SCREW,CAP,HEXAGON	4
4	PAOZZ	96906	MS35338-46	WASHER,LOCK	5
5	PAOZZ	19207	10911355	BRACKET,ANGLE	2
6	PAOFF	19207	11654980	DISTRIBUTION BOX (WITHOUT 1KW SEARCHLIGHT)	1
6	PAOFF	19207	11655385	BOX ASSEMBLY (WITH 1KW SEARCHLIGHT)	1
7	PAOZZ	96906	MS90725-1	SCREW,CAP,HEXAGON	1
8	PAOZZ	96906	MS27183-10	WASHER,FLAT	1
9	PAOZZ	96906	MS35335-33	WASHER,LOCK	1
10	PAOZZ	96906	MS90725-55	SCREW,CAP,HEXAGON	1
11	PAOZZ	96906	MS27183-14	WASHER,FLAT	1
12	PAOZZ	96906	MS25083-2CE8	LEAD,ELECTRICAL	1
13	PAOZZ	96906	MS35335-35	WASHER,LOCK	1

END OF FIGURE

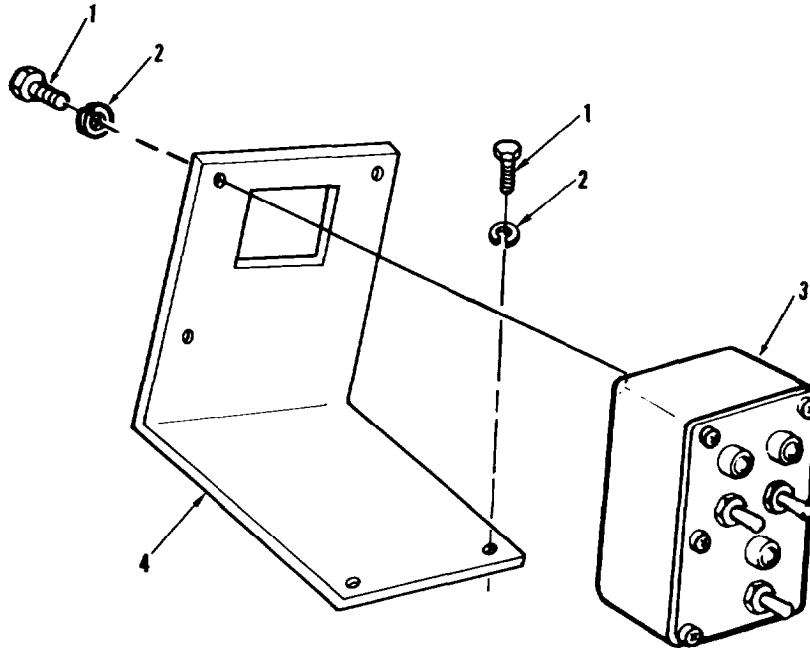

AR924846

FIGURE 6. GUNNER'S CONTROL BOX AND MOUNTING PARTS

(1) ITEM NO	(2) SMR CODE	(3) FSCM	(4) PART NUMBER	(5) DESCRIPTION AND USABLE ON CODES(UOC)	(6) CITY
GROUP 01: TURRET ELECTRICAL					
FIG. 6 GUNNER'S CONTROL BOX AND MOUNTING PARTS					
1	PAOZZ	96906	MS90728-3	SCREW,CAP,HEXAGON .....	5
2	PAOZZ	96906	HS35338-44	WASHER,LOCK .....	5
3	PAOOO	19207	11645185	CONTROL BOX,GUNNERS (FOR COMPONENT PARTS SEE GROUP 0108) .....	1
4	PAOZZ	19207	10911289	BRACKET,ANGLE .....	1

END OF FIGURE

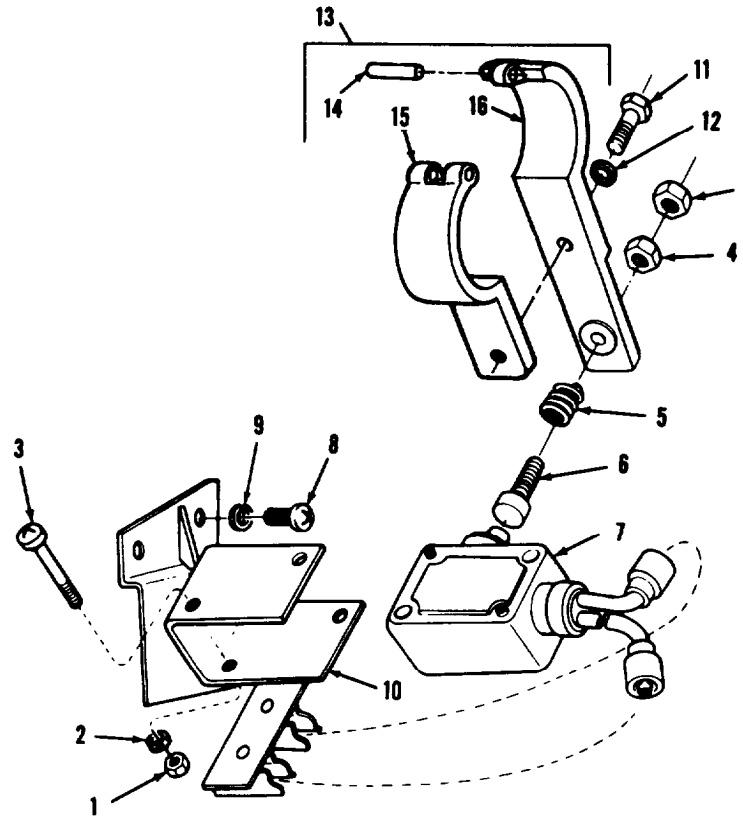

FIGURE 7. GUN ELEVATION INTERFERENCE SWITCH, LOOP CLAMP ASSEMBLY, AND RELATED PARTS

(1) ITEM NO	(2) SMR CODE	(3) FSCM	(4) PART NUMBER	(5) DESCRIPTION AND USABLE ON CODES(UOC)	(6) QTY
-------------------	--------------------	-------------	-----------------------	---	------------

GROUP 01: TURRET ELECTRICAL

FIG. 7 GUN ELEVATION INTERFERENCE SWITCH, LOOP CLAMP ASSEMBLY, AND RELATED PARTS

1	PAOZZ	96906	MS35649-282	NUT,PLAIN,HEXAGON	2
2	PAOZZ	96906	MS35338-42	WASHER,LOCK	2
3	PAOZZ	96906	MS35206-252	SCREW,MACHINE	2
4	PAOZZ	96906	MS35649-202	NUT, PLAIN,HEXAGON.	2
5	PAOZZ	96906	MS24585-1403	SPRING	1
6	PAOZZ	19207	10873126	PLUNGER,SWITCH	1
7	PAOZZ	19207	10864130	SWITCH, LEAD ASSEMBL	1
8	PAOZZ	96906	MS35207-264	SCREW,MACHINE	2
9	PAOZZ	96906	MS35338-43	WASHER,LOCK	2
10	PAOZZ	19207	10873129	SUPPORT ASSEMBLY	1
11	PAOZZ	96906	MS90725-8	SCREW,CAP,HEXAGON	1
12	PAOZZ	96906	MS35338-44	WASHER,LOCK	1
13	PAOZZ	19207	10951567	CLAMP ASSEMBLY (GROUP 0110)	1
14	PAOZZ	96906	11816556-43	.PIN,STRAIGHT	1
15	XAOZZ	19207	10951627	.CLAMP	1
16	XAOZZ	19207	10951566	.CLAMP,SWITCH PLUNGE	1

END OF FIGURE

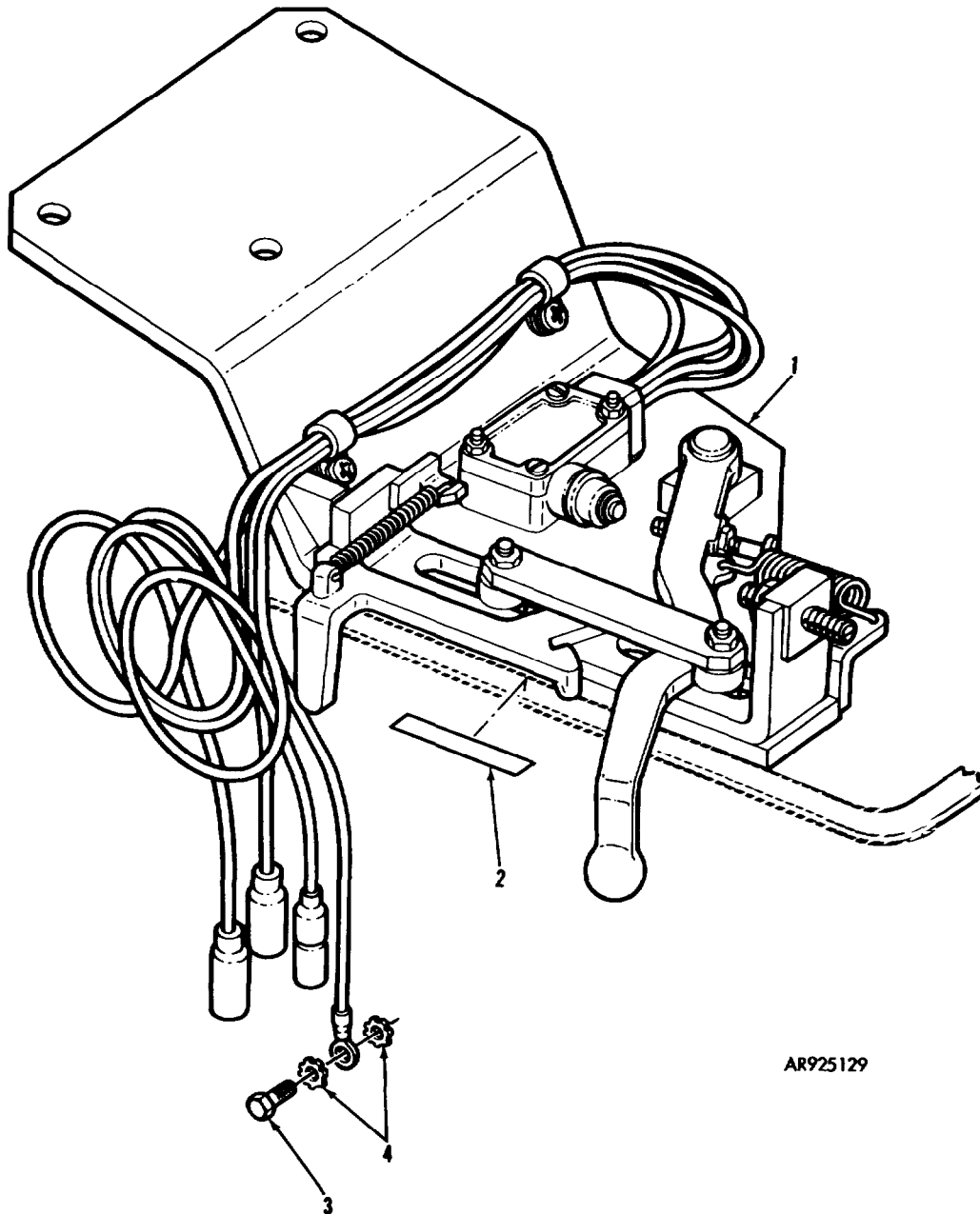

FIGURE 8. LOADER'S SAFETY SWITCH ASSEMBLY (LATE VERSION) AND RELATED PARTS

(1) ITEM No	(2) SMR CODE	(3) FSCM	(4) PART NUMBER	(5) DESCRIPTION AND USABLE ON CODES(UOC)	(6) QTY
-------------------	--------------------	-------------	-----------------------	---	------------

GROUP 01: TURRET ELECTRICAL

FIG. 8 LOADER'S SAFETY SWITCH ASSEMBLY (LATE VERSION) AND RELATED PARTS

1	PAOOO	19207	12270145	SWITCH ASSEMBLY, LOA (FOR COMPONENT PARTS SEE GROUP 0111)	1
2	PAOZZ	19207	11676460	PLATE, INSTRUCTION	1
3	PAOZZ	96906	MS90726-3	SCREW,CAP,HEXAGON	1
4	PAOZZ	96906	MS35335-31	WASHER,LOCK	2

END OF FIGURE

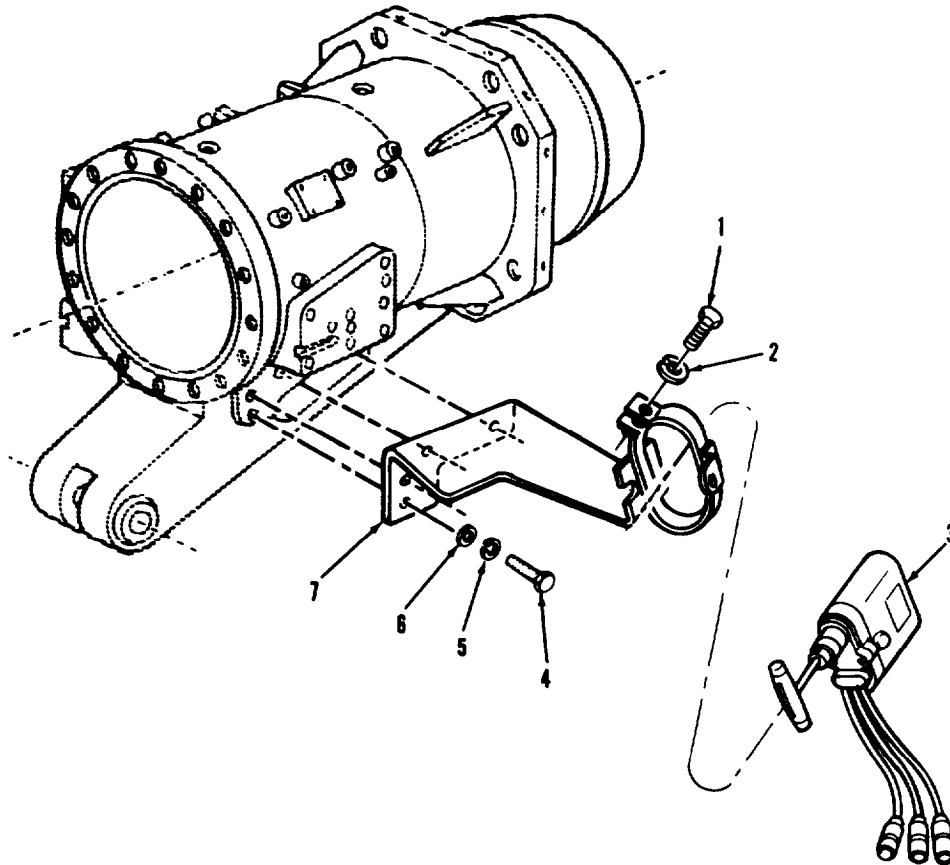
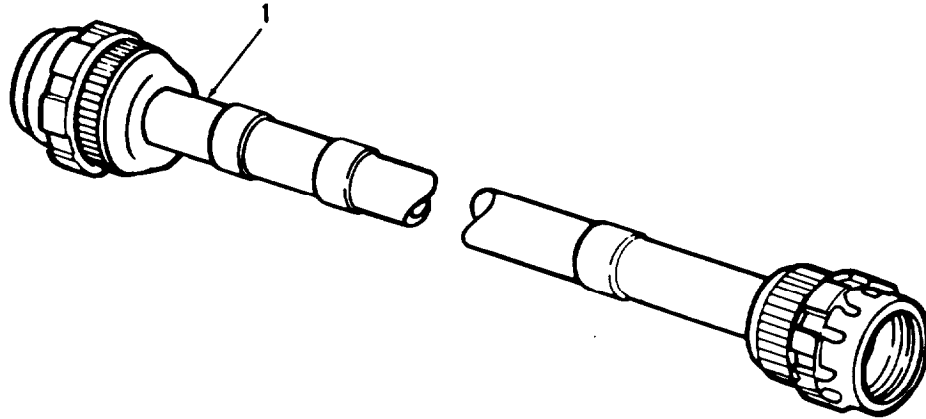

FIGURE 9. BLASTING MACHINE ASSEMBLY AND MOUNTING PARTS

(1) ITEM NO	(2) SMR CODE	(3) FSCM	(4) PART NUMBER	(5) DESCRIPTION AND USABLE ON CODES(UOC)	(6) QTY
GROUP 01: TURRET ELECTRICAL					
FIG. 9 BLASTING MACHINE ASSEMBLY AND MOUNTING PARTS					
1	PAOZZ 96906	MS90725-7		SCREW,CAP,HEXAGON .....	1
2	PAOZZ 96906	MS35333-40		WASHER,LOCK .....	1
3	PA000 19207	11599606		FIRING DEVICE, MANUA (FOR COMPONENT PARTS SEE GROUP 0112) .....	1
4	PAOZZ 96906	MS90725-31		BOLT,MACHINE .....	4
5	PAOZZ 96906	11335338-45		WASHER,LOCK .....	4
6	PAOZZ 96906	MS27183-12		WASHER,FLAT .....	3
7	PAOZZ 19207	10911156		SUPPORT ASSEMBLY .....	1

END OF FIGURE





AR703106

FIGURE 10. HYDRAULIC PUMP LEAD ASSEMBLY

(1) ITEM NO	(2) SMR CODE	(3) FSCM	(4) PART NUMBER	(5) DESCRIPTION AND USABLE ON CODES(UOC)	(6) QTY
GROUP 01: TURRET ELECTRICAL					
FIG. 10 HYDRAULIC PUMP LEAD ASSEMBLY					
1	PA000	19207	10864133	LEAD, ELECTRICAL, HYDRAULIC PUMP (FOR COMPONENT PARTS SEE GROUP 0113)	1

END OF FIGURE

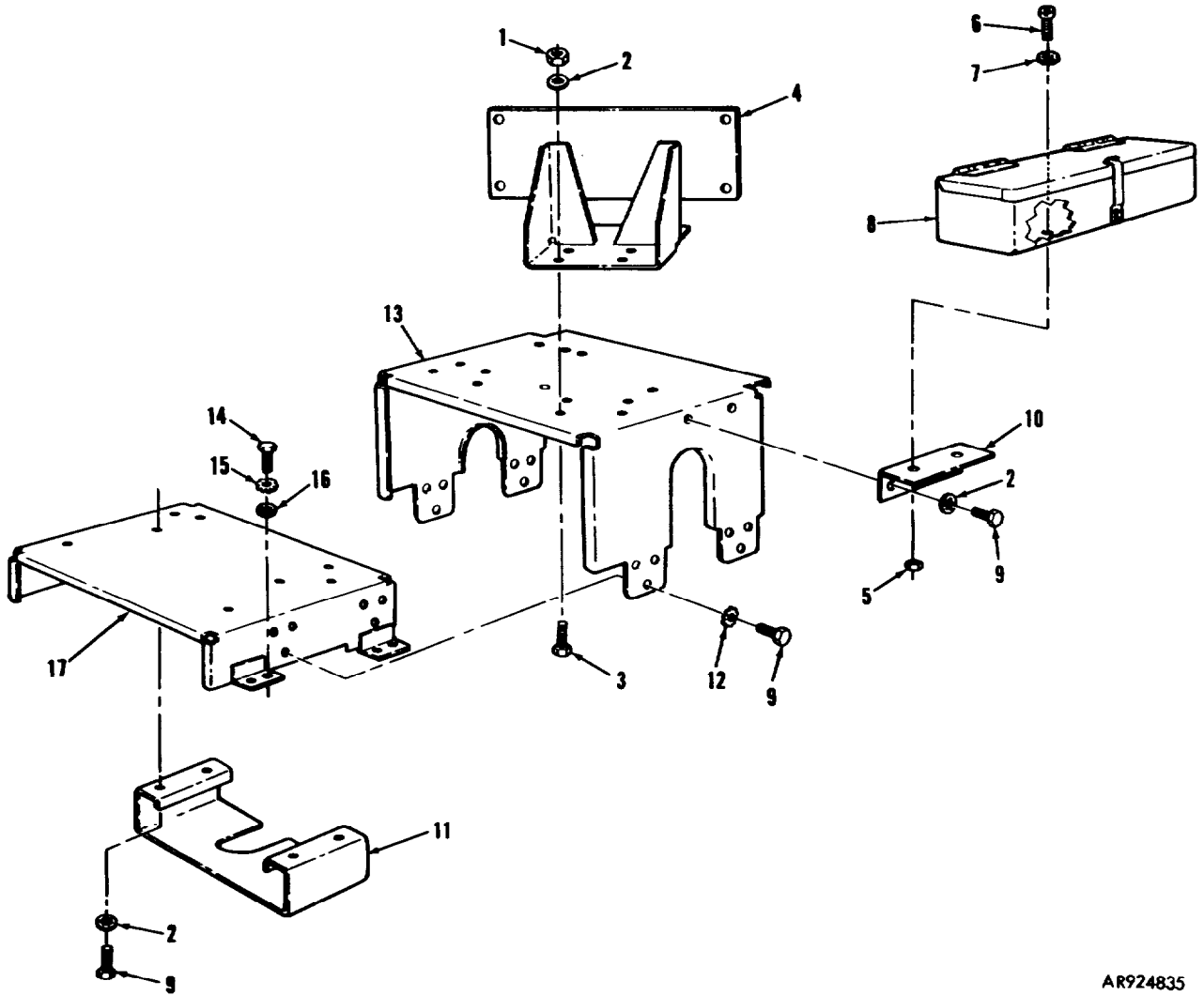

AR924835

FIGURE 11. RADIO SUPPORTS, SPARE LAMP BOX, GRENADE BOX RETAINING BRACKET, AND MOUNTING PARTS



## SECTION II

TM 9-2350-222-20P-2

(1) ITEM NO	(2) SMR CODE	(3) FSCM	(4) PART NUMBER	(5) DESCRIPTION AND USABLE ON CODES (UOC)	(6) QTY
GROUP 01: TURRET ELECTRICAL					
FIG. 11 RADIO SUPPORTS, SPARE LAMP BOX, GRENADEBOX RETAINING BRACKET, AND MOUNTING PARTS					
1	PAOZZ	69606	MS35691-13	NUT, PLAIN, HEXAGON	6
2	PAOZZ	96906	MS35333-41	WASHER, LOCK	12
3	PAOZZ	96906	MS907327-30	BOLT, MACHINE	6
4	PAOZZ	19207	10934120	BRACKET	1
5	PAOZZ	96906	MS35691-1	NUT, PLAIN, HEXAGON	2
6	PAOZZ	96906	MS35206-278	SCREW, MACHINE	2
7	PAOZZ	96906	MS35335-33	WASHER, LOCK	2
8	PAOOO	19207	10870949	BOX ASSEMBLY SPARE (FOR COMPONENT PARTSS SEE GROUP 0119)	1
9	PAOZZ	96906	MS90725-31	SCREW, CAP, HEXAGON	18
10	PAOZZ	19207	10951626	BRACKET, ANGLE	1
11	PAOOO	19207	10905651	BRACKET, GRENADE BOX (FOR COMPONENT PARTS SEE GROUP 0115)	1
12	PAOZZ	96906	MS35335-34	WASHER, LOCK	12
13	PAOZZ	19207	10912044	SUPPORT, MOUNTING	1
14	PAOZZ	96906	MS18154-59	SCREW, CAP, HEXAGON	8
15	PAOZZ	96906	MS35335-35	WASHER, LOCK	8
16	PAOZZ	96906	MS27183-14	WASHER, FLAT	8
17	PAOZZ	19207	10912043	BRACKET, MOUNTING	1

END OF FIGURE

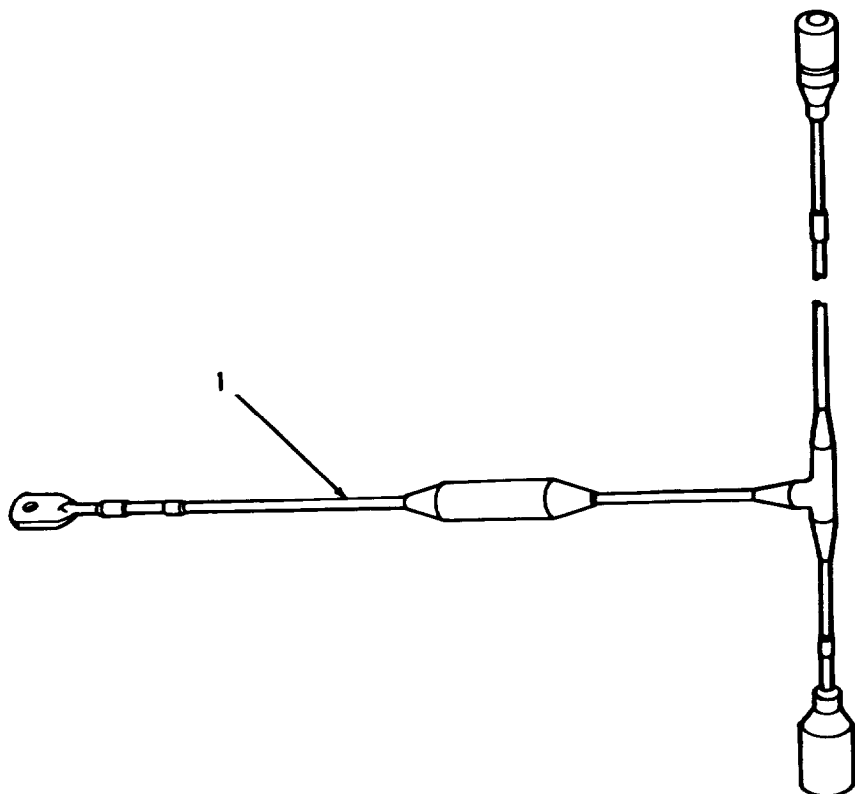

AR703351

FIGURE 12. ELEVATION SHUTOFF ELECTRICAL LEAD AND DIODE ASSEMBLY

(1) ITEM NO	(2) SMR CODE	(3) FSCM	(4) PART NUMBER	(5) DESCRIPTION AND USABLE ON CODES(UOC)	(6) QTY
GROUP 01: TURRET ELECTRICAL					
FIG. 12 ELEVATION SHUTOFF ELECTRICAL LEAD AND DIODE ASSEMBLY					
1	PAOOO	19207	11654868	LEAD AND DIODE ASSE ,ELEVATION SHUTOFF ELECTRICAL (FOR COMPONENT PARTS SEE GROUP 0120) . . . . .	1

END OF FIGURE

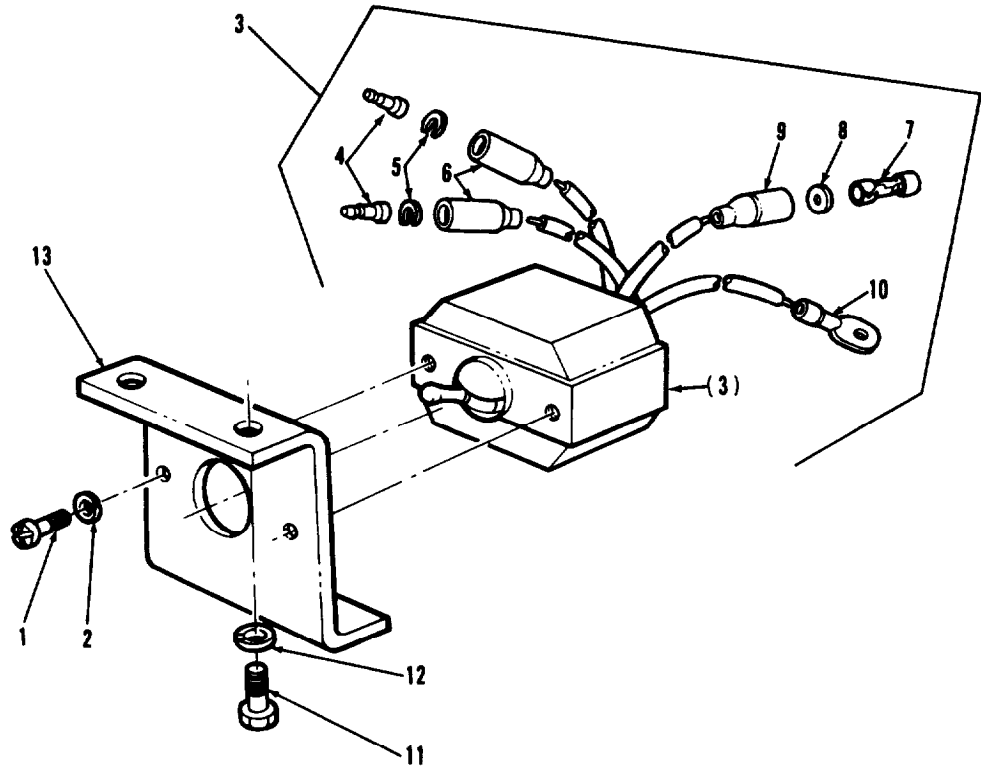

AR924848

FIGURE 13. LOADER'S SAFETY SWITCH (EARLY VERSION) AND MOUNTING PARTS

(1) ITEM NO	(2) SMR CODE	(3) FSCM	(4) PART NUMBER	(5) DESCRIPTION AND USABLE ON CODES(UOC)	(6) QTY
GROUP 01: TURRET ELECTRICAL					
FIG. 13 LOADER'S SAFETY SWITCH (EARLY VERSION) AND MOUNTING PARTS					
1	PAOZZ	96906	MS35206-244	SCREW,MACHINE	2
2	PAOZZ	96906	MS35338-42	WASHER,LOCK	2
3	PA000	19207	11599714	SWITCH, TOGGLE, LOADER'S SAFETY (GROUP 0122)	1
4	PAOZZ	96906	MS27148-1	.CONTACT,ELECTRICAL	2
5	PAOZZ	19207	8338573	.WASHER,SLOTTED	2
6	PAOZZ	19207	8338572	.SHELL, ELECTRICAL CO	2
7	PAOZZ	19207	7982997	.TERMINAL, SOLDERED F (OPTIONAL WITH TERMINAL P/N 8338564)	1
7	PAOZZ	19207	8338564	. TERMINAL ASSEMBLY (OPTIONAL WITH TERMINAL P/N 7982997)	1
8	PAOZZ	19207	8338570	.WASHER,FLAT	1
9	PAOZZ	19207	8338569	.SHELL, HEAD LIGHT CI	1
10	PAOZZ	19207	7056703	.TERMINAL,LUG	1
11	PAOZZ	96906	M390727-2	SCREW, CAP, HEXAGON.	2
12	PAOZZ	96906	MS35338-44	WASHER,LOCK	2
13	PBOZZ	19207	11599713	PLATE, INSTRUCTION	1

END OF FIGURE

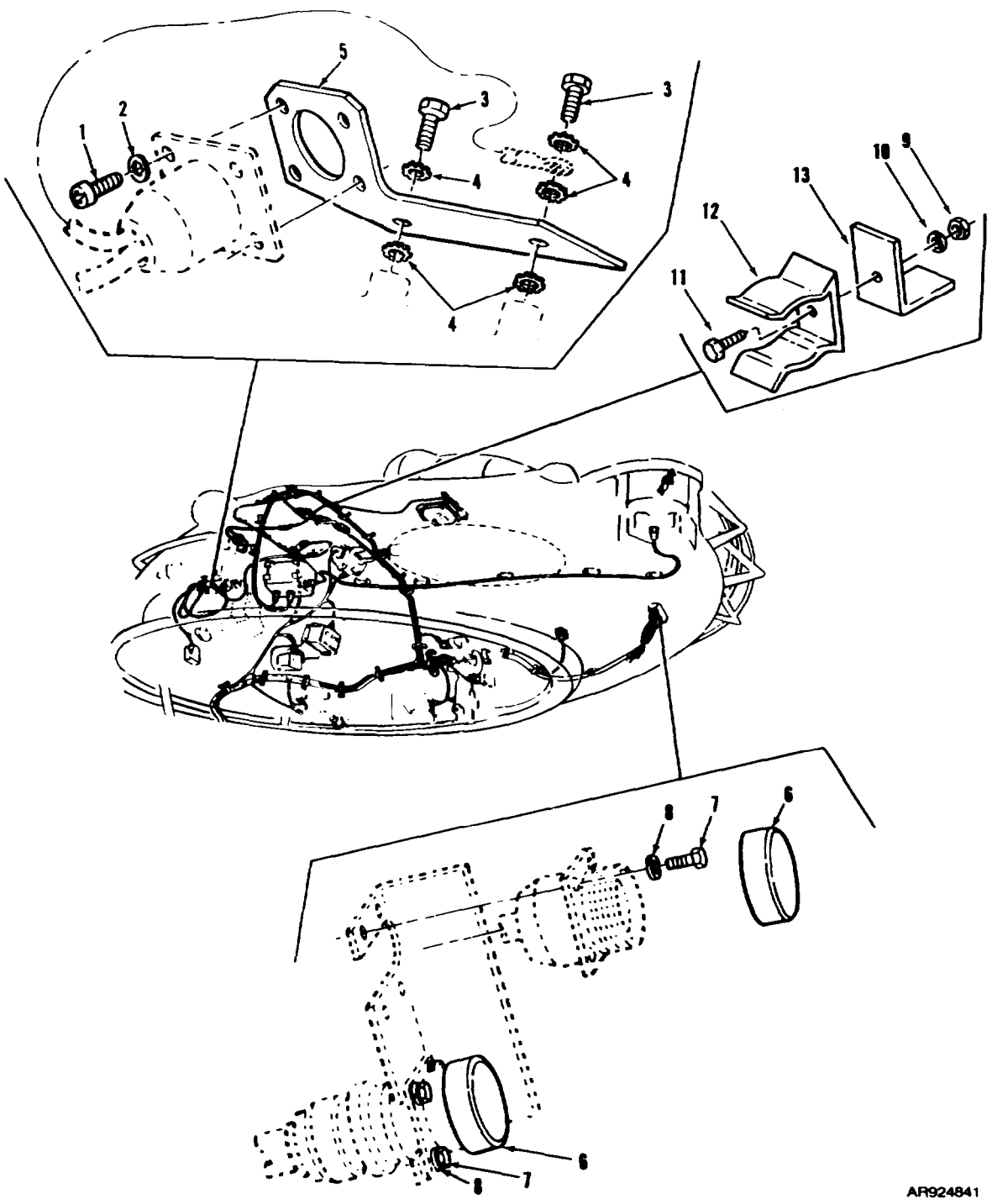

AR924841

FIGURE 14. GUN QUICK DISCONNECT BRACKET, RADIATION DETECTOR BRACKET, UTILITY OUTLET RECEPTACLE COVERS, AND RELATED PARTS

SECTION II

TM9-2350-222-20P-2

(1) ITEM NO	(2) SMR CODE	(3) FSCM	(4) PART NUMBER	(5) DESCRIPTION AND USABLE ON CODES (UOC)	(6) QTY
GROUP 01: TURRET ELECTRICAL					
FIG. 14 GUN QUICK DISCONNECT BRACKET, RADIATION DETECTOR BRACKET, UTILITIY OUTLET RECEPTACLE COVERS, AND RELATED PARTS					
1	PAOZZ	96906	MS35206-243	SCREW, MACHINE .....	4
2	PAOZZ	96906	MS35333-38	WASHER, LOCK .....	4
3	PAOZZ	96906	MS90725-5	SCREW, CAP, HEXAGON .....	2
4	PAOZZ	96906	MS35335-33	WASHER, LOCK .....	5
5	PAOZZ	19207	8734309	BRACKET, ANGLE .....	1
6	PAOZZ	19207	10864463	CAP, PROTECTIVE, DUST .....	2
7	PAOZZ	96906	MS35265-45	SCREW, MACHINE .....	8
8	PAOZZ	96906	MS35338-42	WASHER, LOCK .....	8
9	PAOZZ	96906	MS35649-202	NUT, PLAIN, HEXAGON (USE WITH WIRING HARNESS ASSEMBLY P/N 10951615) .....	1
10	PAOZZ	96906	MS35338-43	WASHER, LOCK (USE WITH WIRING HARNESS ASSEMBLY P/N 10951615) .....	1
11	PAOZZ	96906	MS35206-259	SCREW, MACHINE (USE WITH WIRING HARNESS ASSEMBLY P/N 10951615) .....	1
12	PAOZZ	19207	7970976	CLIP, ELECTRICAL (USE WITH WIRING HARNESS ASSEMBLY P/N 10951615) .....	1
13	PAOZZ	19207	10870482	BRACKET, ANGLE (USE WITH WIRING HARNESS ASSEMBLY P/N 10951615) .....	1

END OF FIGURE

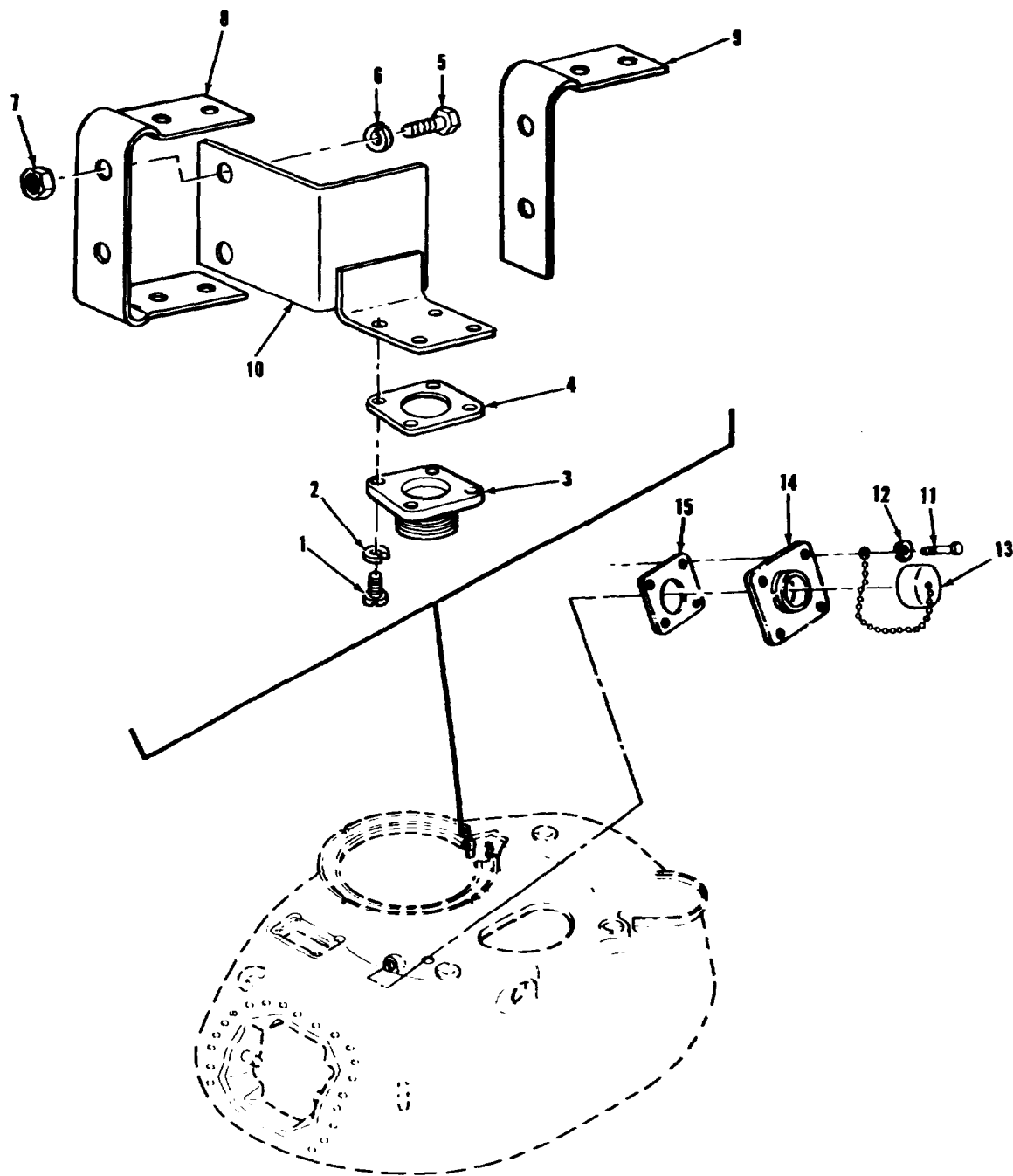

AR924844

FIGURE 15. TURRET SEARCHLIGHT ELECTRICAL EXTERIOR CONNECTOR, INTERIOR CONTROL BOX CONNECTOR, AND RELATED PARTS (WITHOUT 1KW SEARCHLIGHT)

## SECTION II

## TM9-2350-222-20P-2

(1) ITEM NO	(2) SMR CODE	(3) FSCM	(4) PART NUMBER	(5) DESCRIPTION AND USABLE ON CODES (UOC)	(6) QTY
-------------------	--------------------	-------------	-----------------------	--	------------

## GROUP 01: TURRET ELECTRICAL

FIG. 15 TURRET SEARCHLIGHT  
ELECTRICAL EXTERIOR CONNECTOR,  
INTERIOR CONTROL BOX CONNECTOR,  
AND RELATED PARTS (WITHOUT 1KW  
SEARCHLIGHT)

1	PAOZZ	96906	MS35265-44	SCREW, MACHINE	4
2	PAOZZ	96906	MS35338-42	WASHER, LOCK	4
3	PAOZZ	19207	10884548	SHELL, ELECTRICAL	1
4	PAOZZ	96906	MS51007-8	GASKET	1
5	PAOZZ	96906	MS90727-4	SCREW, CAP, HEXAGON	4
6	PAOZZ	96906	MS35338-44	WASHER, LOCK	4
7	PAOZZ	96906	MS51968-2	NUT, PLAIN, HEXAGON	4
8	PAOZZ	19207	10887452	BRACKET MOUNTING	1
9	PAOZZ	19204	10887451	BRACKET MOUNTING, WI	1
10	PAOZZ	19207	10884545	BRACKET MOUNTING	1
11	PAOZZ	96906	MS35265-45	SCREW, MACHINE	4
12	PAOZZ	96906	MS35338-43	WASHER, LOCK	4
13	PAOZZ	19207	7737495	CAP, ELECTRICAL	1
14	PAOZZ	19207	10934064	CONNECTOR ASSEMBLY	1
15	PAOZZ	19207	10863524	GASKET	1

END OF FIGURE

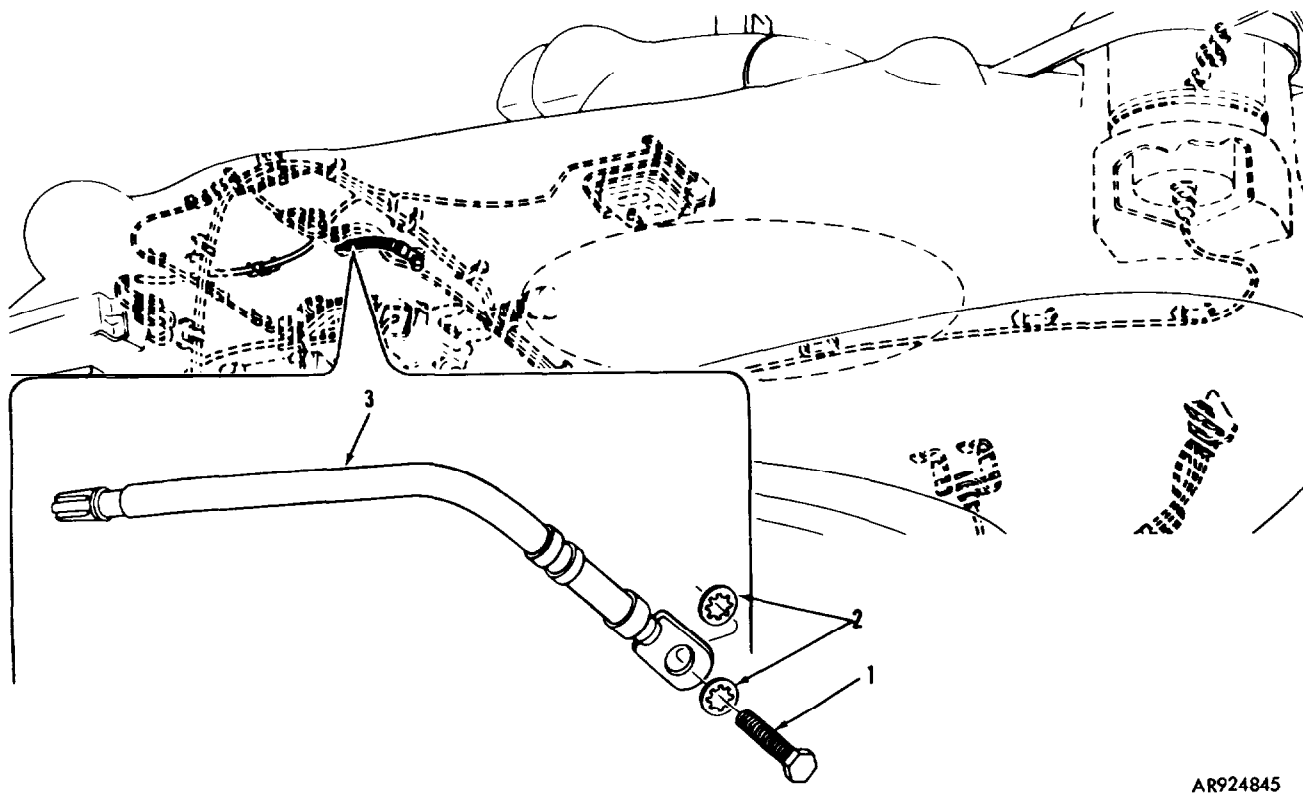

AR924845

FIGURE 16. TURRET SEARCHLIGHT GROUND LEAD ASSEMBLY AND MOUNTING PARTS

(1) ITEM NO	(2) SMR CODE	(3) FSCM	(4) PART NUMBER	(5) DESCRIPTION AND USABLE ON CODES(UOC)	(6) QTY
-------------------	--------------------	-------------	-----------------------	---	------------

GROUP 01: TURRET ELECTRICAL

FIG. 16 TURRET SEARCHLIGHT GROUND LEAD ASSEMBLY AND MOUNTING PARTS

1	PAOZZ 96906	MS90727-31		SCREW,CAP,HEXAGON (USE WITH WIRING HARNESS ASSEMBLY P/N 10951615). . . . .	1
2	PAOZZ 96906	MS35333-48		WASHER,LOCK (USE WITH WIRING HARNESS ASSEMBLY P/N 10951615). . . . .	2
3	PAOZZ 19204	10884268		LEAD,ELECTRICAL (USE WITH WIRING HARNESS ASSEMBLY P/N 10951615). . . . .	1

END OF FIGURE



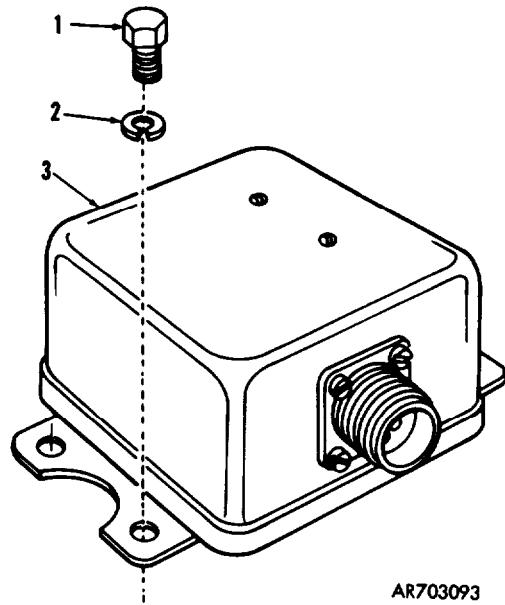

AR703093

FIGURE 17 GUN FIRING RELAY ASSEMBLY AND MOUNTING PARTS

(01) ITEM NO	(2) SMR CODE	(3) FSCM	(4) PART NUMBER	(5) DESCRIPTION AND USABLE ON CODES(UOC)	(6) QTY
GROUP 01: TURRET ELECTRICAL					
FIG. 17 GUN FIRING RELAY ASSEMBLY AND MOUNTING PARTS					
1	PAOZZ	96906	MS18154-58	SCREW,CAP,HEXAGON .....	4
2	PAOZZ	96906	MS35338-46	WASHER,LOCK.....	4
3	PAOZZ	19207	8338636	RELAY ASSEMBLY .....	1

END OF FIGURE



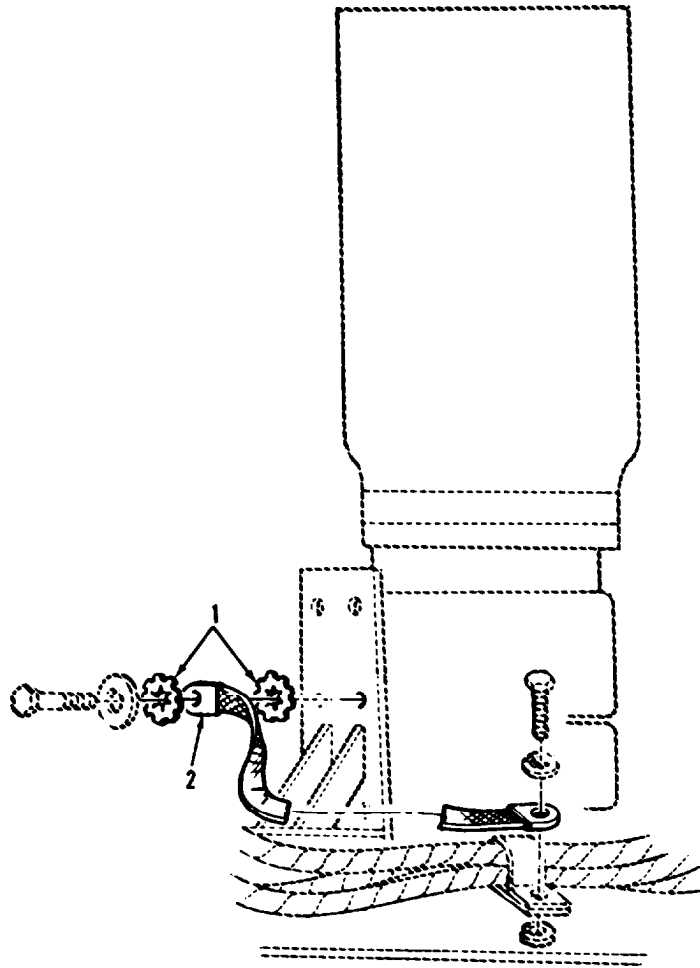

AR703108

FIGURE 18. POWER PACK MOTOR GROUND LEAD AND MOUNTING PARTS

(1) ITEM NO	(2) SMR CODE	(3) FSCM	(4) PART NUMBER	(5) DESCRIPTION AND USABLE ON CODES (UOC)	(6) QTY
GROUP 01: TURRET ELECTRICAL					
FIG. 18 POWER PACK MOTOR GROUND LEAD AND MOUNTING PARTS					
1	PAOZZ 96906	MS35335-37		WASHER, LOCK. ....	2
2	PAOZZ 19207	10915454		LEAD, ELECTRICAL. ....	1

END OF FIGURE

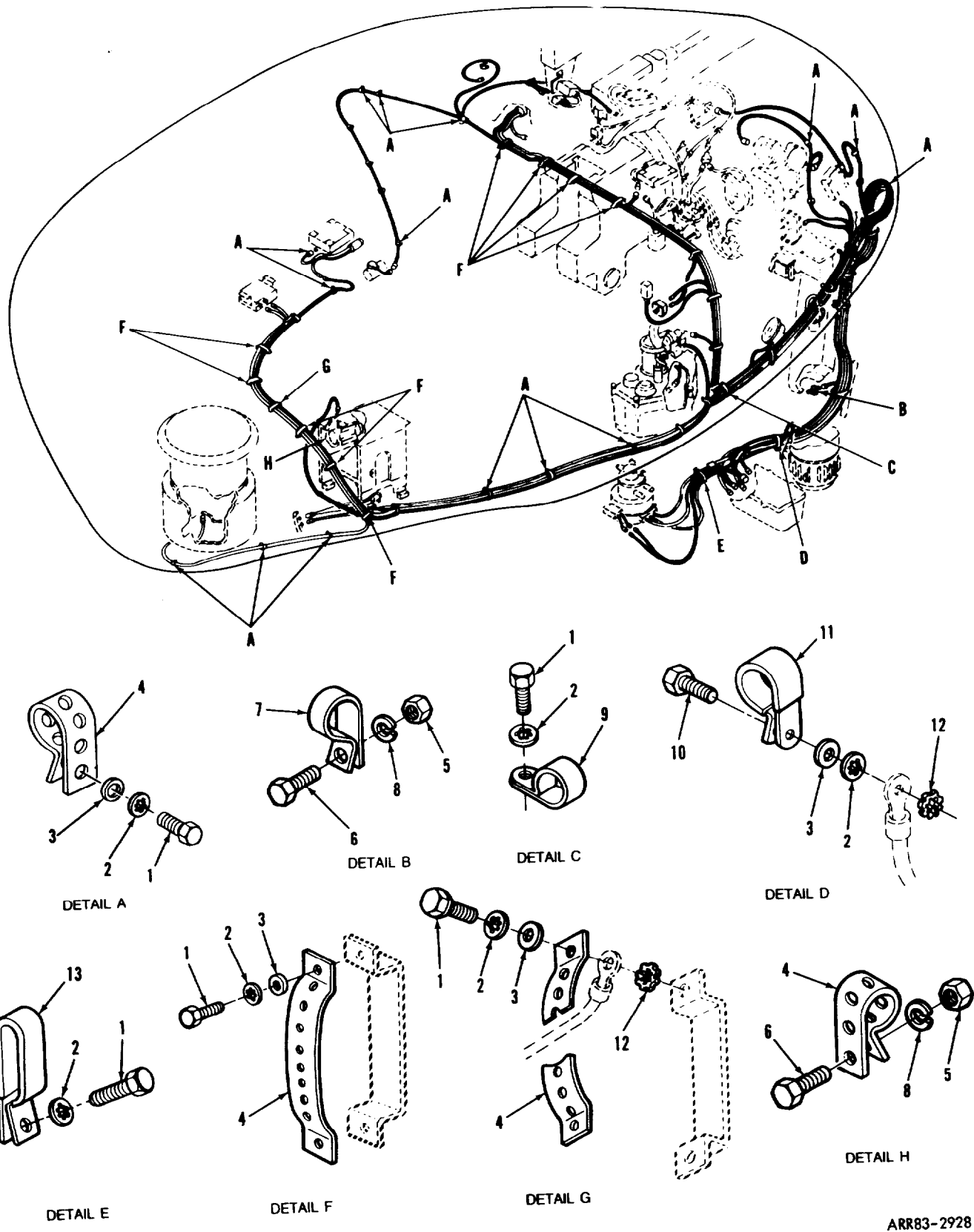

ARR83-2928

FIGURE 19. TURRET ELECTRICAL SYSTEM CLAMPS, STRAPS, AND RELATED PARTS (SHEET 1 OF 3)

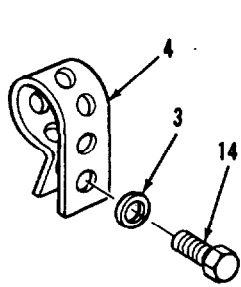
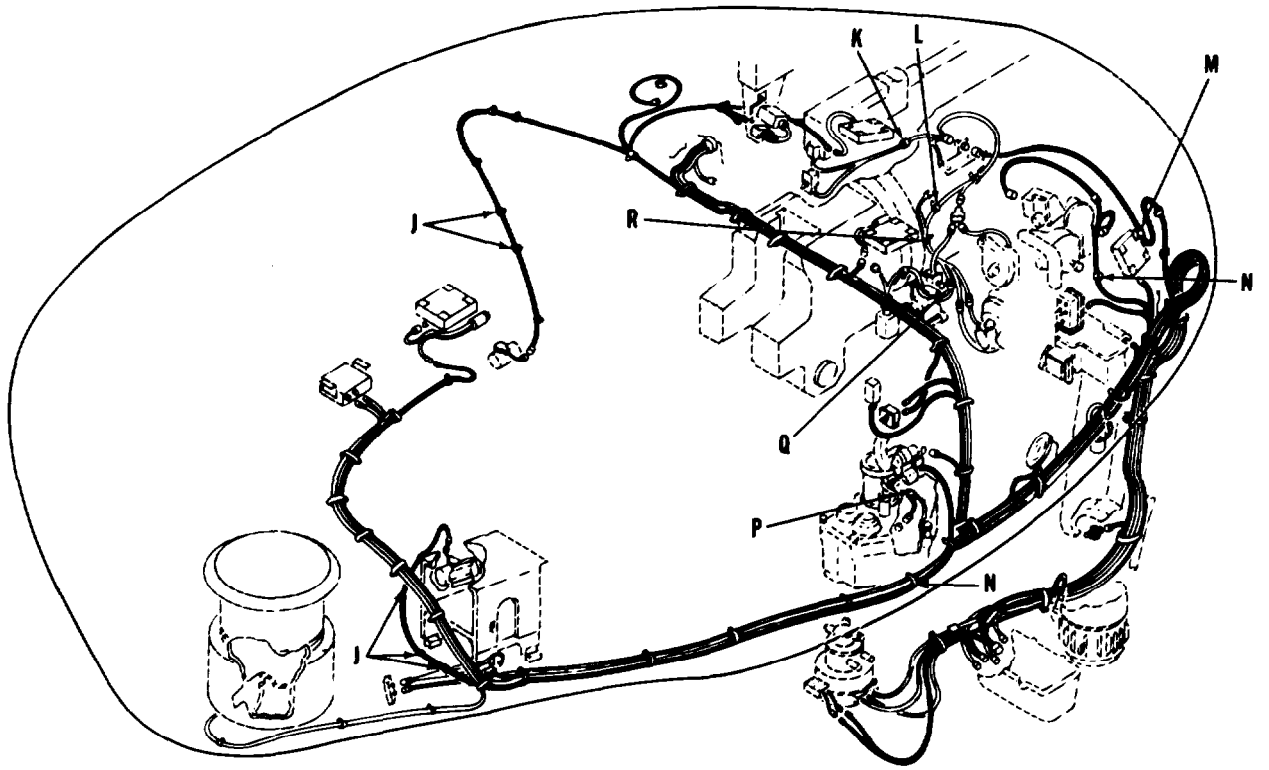

DETAIL J

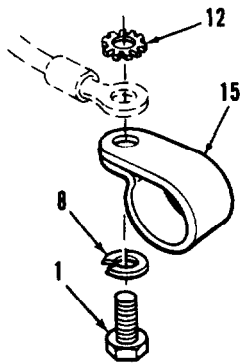

DETAIL K

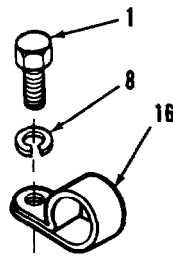

DETAIL L

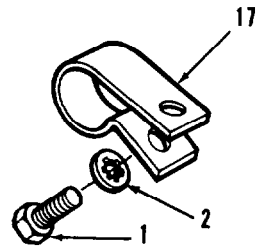

DETAIL M

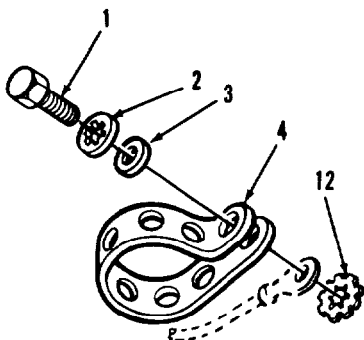

DETAIL N

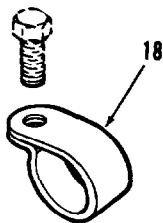

DETAIL P

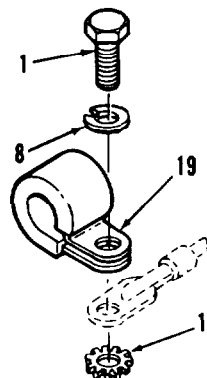

DETAIL Q

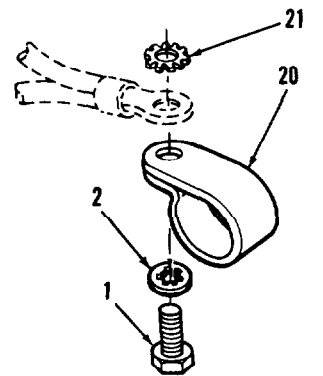

DETAIL R

ARR83-2929

FIGURE 19. TURRET ELECTRICAL SYSTEM CLAMPS, STRAPS, AND RELATED PARTS (SHEET 2 OF 3)

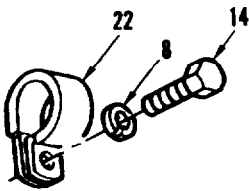
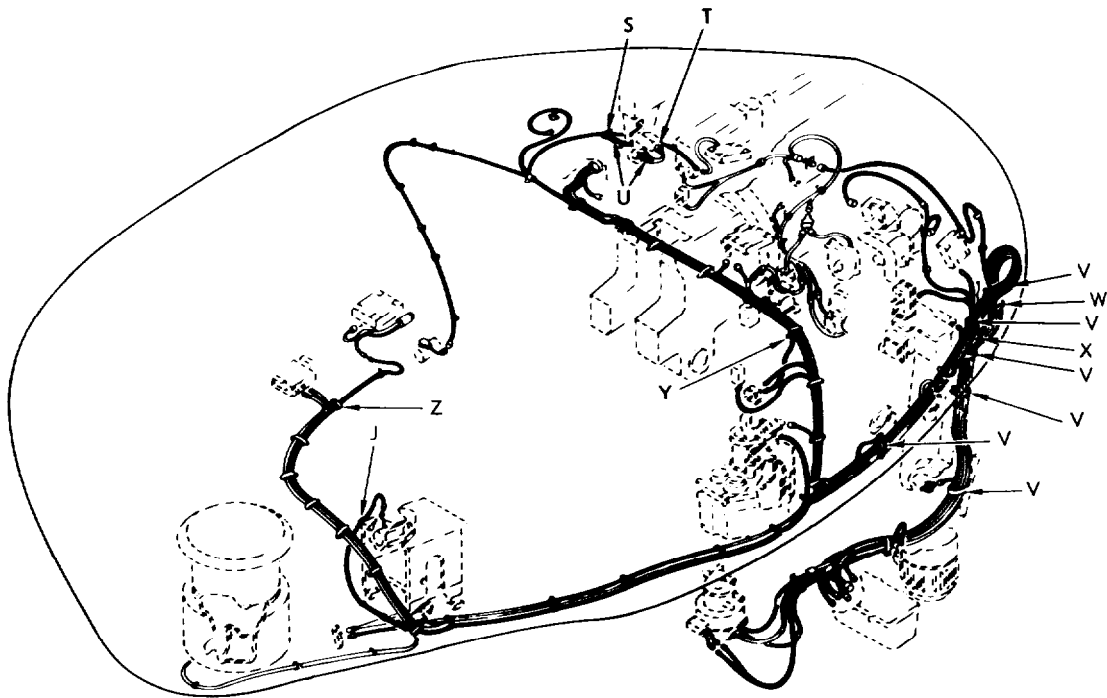

DETAIL S

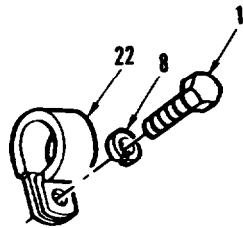

DETAIL T

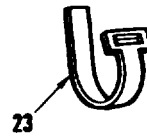

DETAIL U

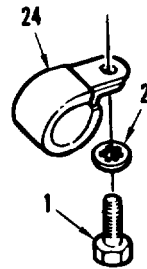

DETAIL V

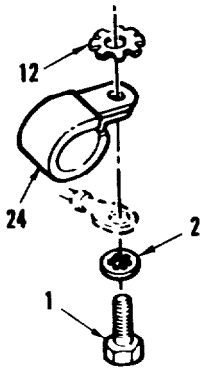

DETAIL W

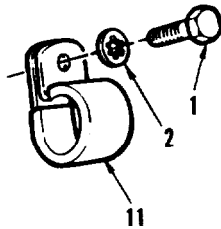

DETAIL X

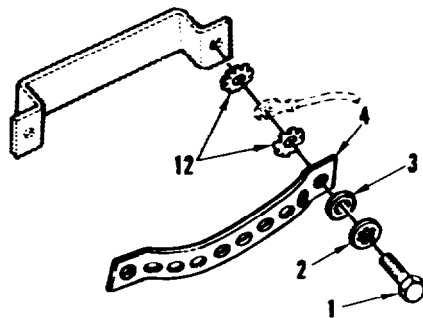

DETAIL Y

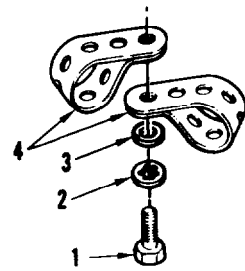

DETAIL Z

ARR83-2930

FIGURE 19. TURRET ELECTRICAL SYSTEM CLAMPS, STRAPS, AND RELATED PARTS (SHEET 3 OF 3)

## SECTION II

TM9-2350-222-20P-2

(1) ITEM NO	(2) SMR CODE	(3) FSCM	(4) PART NUMBER	(5) DESCRIPTION AND USABLE ON CODE (UOC)	(6) QTY
GROUP 01: TURRET ELECTRICAL					
FIG. 19 TURRET ELECTRICAL SYSTEM CLAMPS, STRAPS, AND RELATED PARTS					
1	PAOZZ	96906	MS90725-3	SCREW, CAP, HEXAGON	69
2	PAOZZ	96906	MS35333-40	WASHER, LOCK	63
3	PAOZZ	96906	MS27183-10	WASHER, FLAT	49
4	MOOZZ	19207	10905840	STRAP, TIEDOWN, ELECT (MAKE FROM STRAP, TIEDOWN, ELECTRICAL P/N 10905840	V
5	PAOZZ	96906	MS51968-2	NUT, PLAIN, HEXAGON	2
6	PAOZZ	96906	MS90726-5	SCREW, CAP, HEXAGON	2
7	PAOZZ	19207	7724765	CLAMP, LOOP	1
8	PAOZZ	96906	MS35338-44	WASHER, LOCK	8
9	PAOZZ	19207	7968573	CLAMP, LOOP	1
10	PAOZZ	96906	MS90728-9	SCREW, CAP, HEXAGON	1
11	PAOZZ	19207	7260493	CLAMP, LOOP	2
12	PAOZZ	96906	MS35335-33	WASHER, LOCK	9
13	PAOZZ	19207	8364428	CLAMP, LOOP	1
14	PAOZZ	96906	MS90726-3	SCREW, CAP, HEXAGON	6
15	PAOZZ	19207	7735283	CLAMP, LOOP	1
16	PAOZZ	19207	7997713	CLAMP, LOOP	1
17	PAOZZ	19207	7716656	CLAMP, LOOP	1
18	PAOZZ	19207	7351807	CLAMP, LOOP (WITHOUT SECOND MAGNETIC BRAKE	1
18	PAOZZ	96906	MS21333-126	CLAMP, LOOP (WITH SECOND MAGNETIC BRAKE)	1
19	PAOZZ	19207	7704623	CLAMP, LOOP	1
20	PAOZZ	19207	7385174	CLAMP, LOOP	1
21	PAOZZ	96906	MS45904-72	WASHER, LOCK	1
22	PAOZZ	96906	MS21333-100	CLAMP, LOOP	3
23	PAOZZ	96906	MS3367-1-9	STRAP, TIEDOWN	2
24	PAOZZ	19207	7992088	CLAMP, LOOP	7

END OF FIGURE

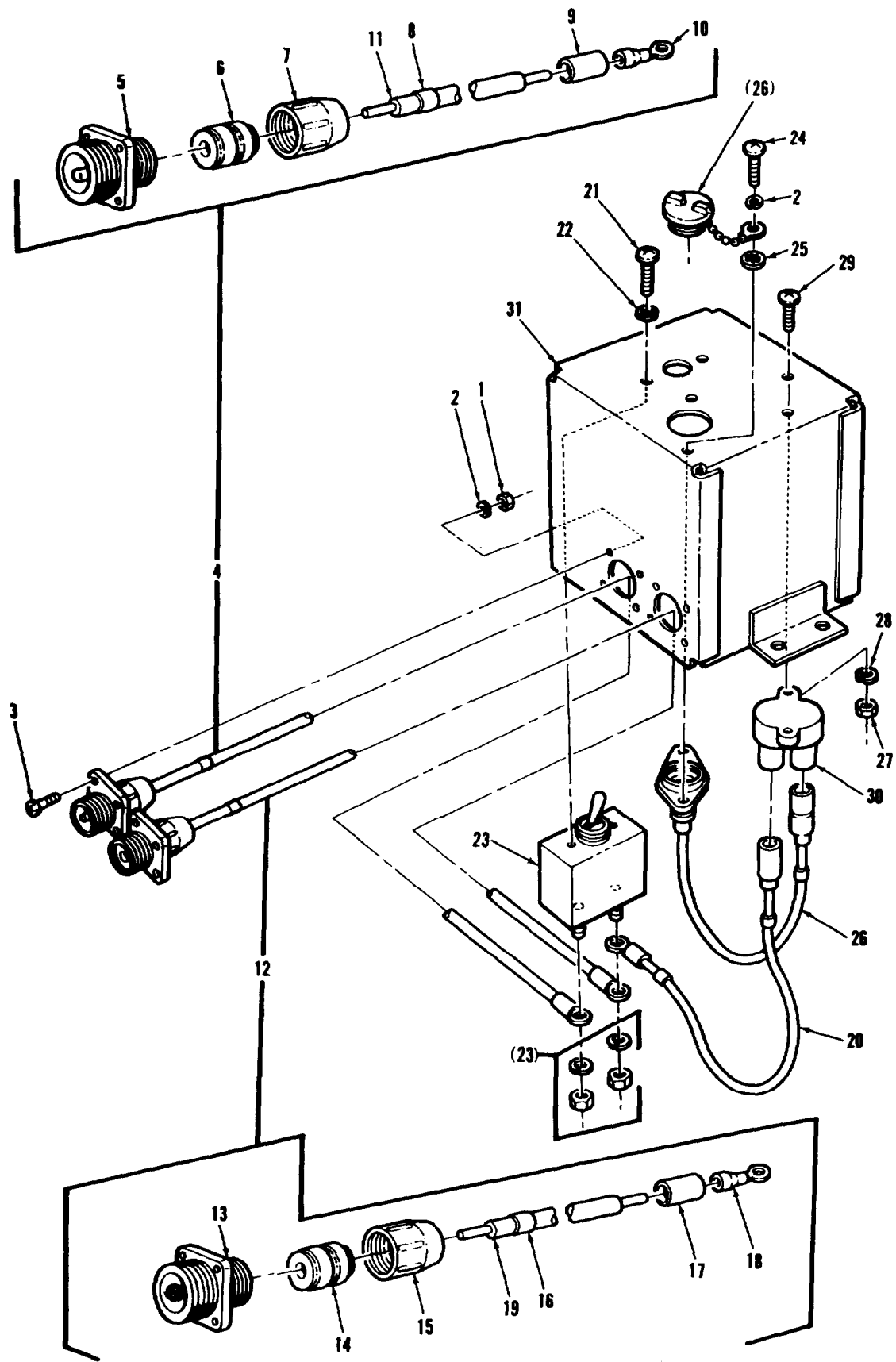

ARR83-2918

FIGURE 20. VENTILATOR BLOWER DISTRIBUTION BOX ASSEMBLY COMPONENTS (ASSY P/N 10905697)



## SECTION II

TM9-2350-222-20P-2

(1) ITEM NO	(2) SMR CODE	(3) FSCM	(4) PART NUMBER	(5) DESCRIPTION AND USABLE ON CODE (UOC)	(6) QTY
GROUP 0103					
FIG. 20 VENTILATOR BLOWER DISTRIBUTION BOX ASSEMBLY COMPONENTS (ASSY P/N 10905697)					
1	PAOZZ	96906	MS35649-262	NUT, PLAIN, HEXAGON	8
2	PAOZZ	96906	MS35338-41	WASHER, LOCK	10
3	PAOZZ	96906	MS35206-229	SCREW, MACHINE	8
4	PAOOO	19207	10905681	LEAD, ELECTRICAL (GROUP 010302)	1
5	PAOZZ	18876	7722347	.CONNECTOR, RECEPTACL	1
6	PAOZZ	19207	7527623	.BUSHING, RUBBER	1
7	PAOZZ	19207	7723307	.NUT, BUSHING	1
8	PAOZZ	81349	M43436/1-2	.BAND, MARKER	1
9	MOOZZ	80244	1711728-401	.INSULATION SLEEVING (MAKE FROM INSULATION SLEEVING P/N 1711728-401)	V
10	PAOZZ	19207	7056721	.TERMINAL, LUG	1
11	MOOZZ	81349	M13486/1-10	.WIRE, ELECTRICAL (MAKE FROM WIRE, ELECTRICAL P/N M13486/1-10)	V
12	PAOOO	19207	10905680	LEAD ELECTRICAL (GROUP 010301)	1
13	PAOZZ	19207	7722348	.CONNECTOR, RECEPTACL	1
14	PAOZZ	19207	7527623	.BUSHING, RUBBER	1
15	PAOZZ	19207	7723307	.NUT, BUSHING	1
16	PAOZZ	81349	M43436/1-2	.BAND, MARKER	1
17	MOOZZ	80244	1711728-401	.INSULATION SLEEVING (MAKE FROM INSULATION SLEEVING P/N 1711728-401)	V
18	PAOZZ	19207	7056721	.TERMINAL, LUG	1
19	MOOZZ	81349	M13486/1-10	.WIRE, ELECTRICAL (MAKE FROM WIRE, ELECTRICAL P/N M13486/1-10)	V
20	PAOZZ	19207	10905683	LEAD, ELECTRICAL	1
21	PAOZZ	96906	MS35206-276	SCREW, MACHINE	2
22	PAOZZ	96906	MS35338-44	WASHER, LOCK	2
23	PAOZZ	19207	8366130	SWITCH, TOGGLE	1
24	PAOZZ	96906	MS35206-227	SCREW, MACHINE	2
25	PAOZZ	96906	MS35333-71	WASHER, LOCK	2
26	PAOOO	19207	10905682	UTILITY OUTLET ASSY (FOR COMPONENT PARTS SEE GROUP 010303)	1
27	PAOZZ	96906	MS35649-282	NUT, PLAIN, HEXAGON	2
28	PAOZZ	96906	MS35338-42	WASHER, LOCK	2
29	PAOZZ	96906	MS35206-247	SCREW, MACHINE	2
30	PAOZZ	81349	M13516/1-1	CIRCUIT BREAKER	1
31	XAOZZ	19207	10905693	JUNCTION BOX	1

END OF FIGURE



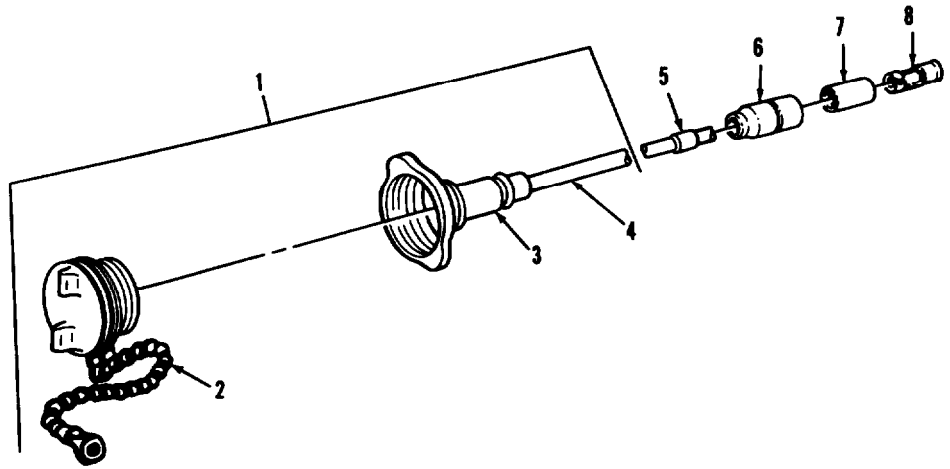

AR925115

FIGURE 21. UTILITY OUTLET ASSEMBLY COMPONENTS  
(ASSY P/N 10905682)

(1) ITEM NO	(2) SMR CODE	(3) FSCM	(4) PART NUMBER	(5) DESCRIPTION AND USABLE ON CODES (UOC)	(6) QTY
GROUP 010303					
FIG. 21 UTILITY OUTLET ASSEMBLY COMPONENTS (ASSY P/N 10905682)					
1	PA000	19207	8376359	LAMPHOLDER (GROUP 01030301)	1
2	PAOZZ	19207	7976648	.CAP ASSEMBLY	1
3	XAOZZ	19207	7748770	.SOCKET ASSEMBLY	1
4	MOOZZ	81349	M13486-1-5	.WIRE, ELECTRICAL (MAKE FROM WIRE, V ELECTRICAL P/N M13486-1-5)	1
5	PAOZZ	81349	M43436/1-1	BAND,MARKER	1
6	PAOZZ	19207	8338561	SHELL, ELECTRICAL CO	1
7	PAOZZ	19207	8338562	INSULATOR,BUSHING	1
8	PAOZZ	19207	8338564	TERMINAL ASSEMBLY	1

END OF FIGURE

SECTION II

TM9-2350-222-20P-2

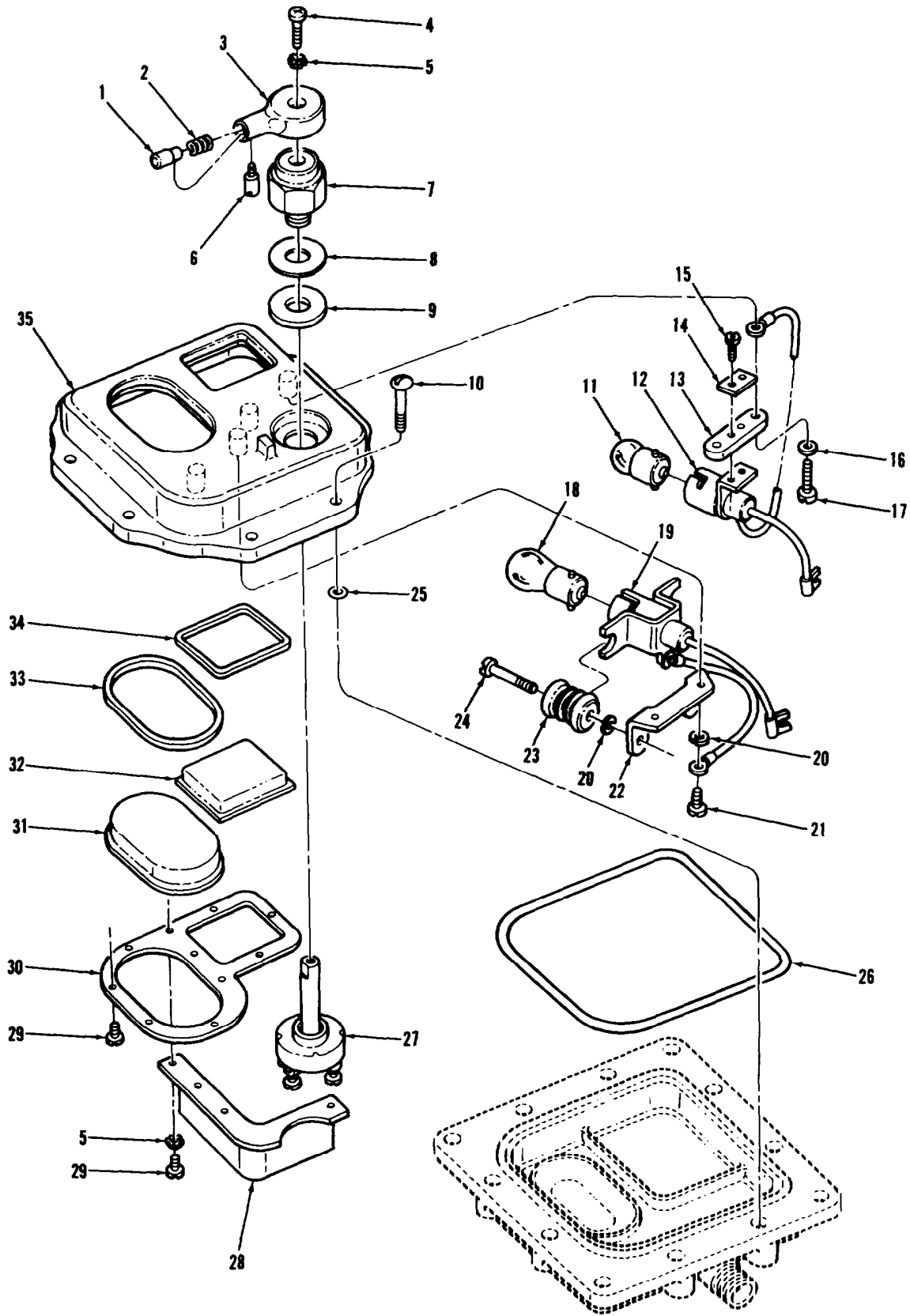

AR925096

FIGURE 22. DOME LIGHT ASSEMBLY COMPONENTS  
(ASSY P/N 7064671)

## SECTION II

TM9-2350-222-20P-2

(1) ITEM NO	(2) SMR CODE	(3) FSCM	(4) PART NUMBER	(5) DESCRIPTION AND USABLE ON CODE (UOC)	(6) QTY
GROUP 0104					
FIG. 22 DOME LIGHT ASSEMBLY COMPONENTS (ASSY P/N 7064671)					
1	PAOZZ	19207	7057187	PLUNGER DOME LIGHT	1
2	PAOZZ	19207	7057189	SPRING, HELICAL,	1
3	PAOZZ	19207	7320656	KNOB	1
4	PAOZZ	96906	MS35206-229	SCREW, MACHINE	1
5	PAOZZ	96906	MS35335-30	WASHER, LOCK	5
6	PAOZZ	19207	7320657	SETSCREW	1
7	PAOZZ	19207	7320652	MOUNTING NUT	1
8	PAOZZ	19207	7320654	WASHER, FLAT	1
9	PCOZZ	19207	7320655	GASKET	1
10	PAOZZ	19207	7320641	SCREW, MACHINE	8
11	PAOZZ	96906	MS15570-623	LAMP, INCANDESCENT	1
12	XAOZZ	19207	10942115	LAMPHOLDER	1
13	XAOZZ	19207	8335240	PAD	1
14	XAOZZ	19207	8335242	PAD	1
15	XAOZZ	96906	MS35206-228	SCREW, MACHINE	2
16	XAOZZ	19207	8744897	WASHER, FLAT	2
17	XAOZZ	19207	7320687	SCREW, SHOULDER	2
18	PAOZZ	96906	MS35478-1691	LAMP, INCANDESCENT	1
19	XAOZZ	19207	7064962	LAMPHOLDER	1
20	PAOZZ	96906	MS35338-42	WASHER, LOCK	4
21	XAOZZ	96906	MS35206-242	SCREW, MACHINE	2
22	XAOZZ	19207	7064896	PLATE, MTG	1
23	XAOZZ	19207	7064900	GROMMET, NONMETALLIC	2
24	XAOZZ	19207	8335233	SCREW, SHOULDER	2
25	PAOZZ	19207	7320642	RING, RETAINING	8
26	PCOZZ	19207	7962254	SEAL, NONMETALLIC RO	1
27	PAOZZ	19207	7320651	SWITCH, ROTARY	1
28	XAOZZ	19207	7962247	PARTITION	1
29	PAOZZ	96906	MS35206-226	SCREW, MACHINE	11
30	XAOZZ	19207	7962246	PLATE, RETAINING, WIN	1
31	PAOZZ	19207	7962244	LENS, LIGHT, WHITE	1
32	PAOZZ	19207	12314082	LENS, LIGHT, BLUE	1
33	PCOZZ	19207	7962242	SEAL, NONMETALLIC ST	1
34	PCOZZ	19207	12343072	GASKET	1
35	XAOZZ	19207	7962241	DOOR, DOME LITE	1

END OF FIGURE

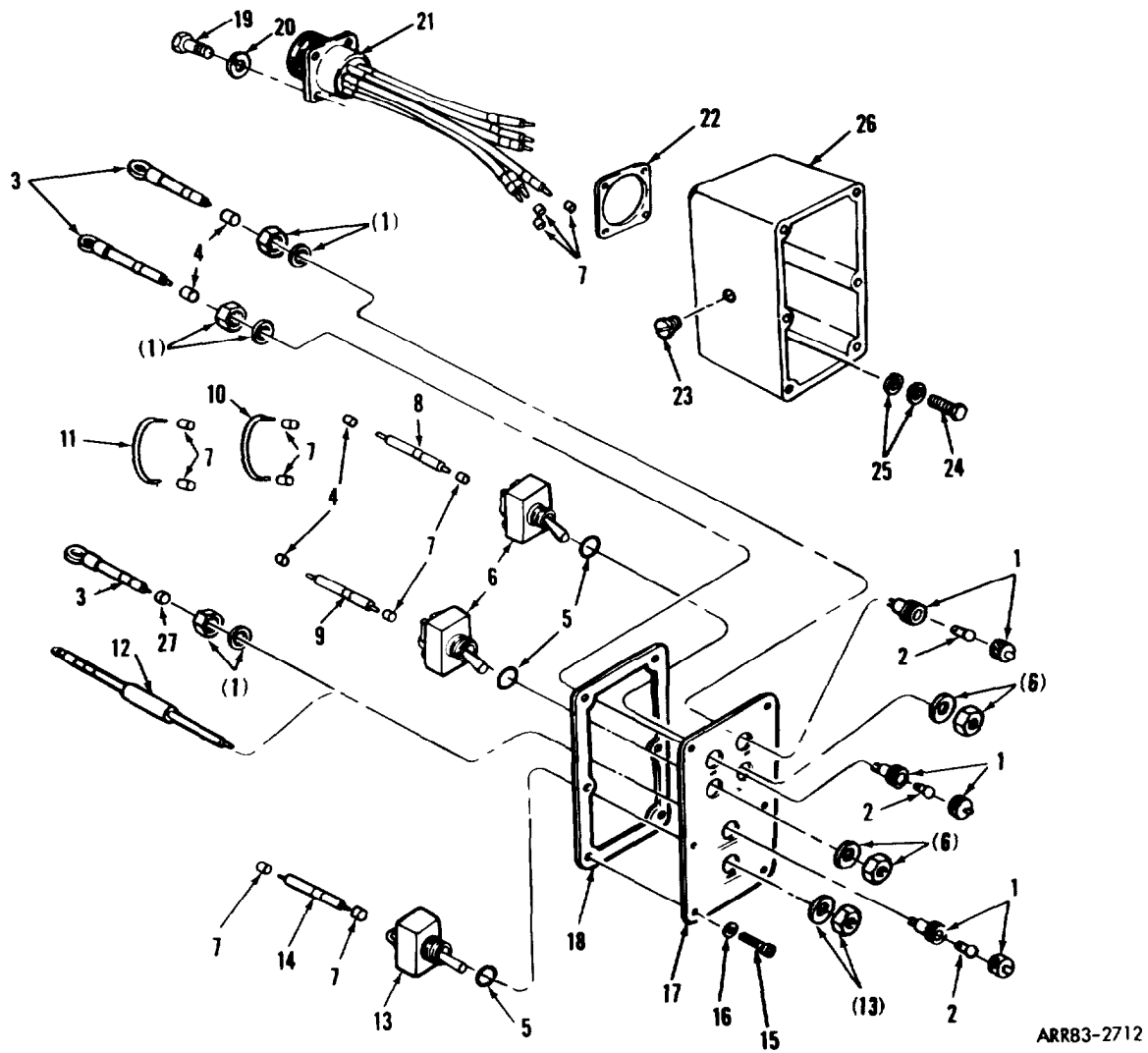

FIGURE 23. GUNNER'S CONTROL BOX ASSEMBLY COMPONENTS  
(ASSY P/N 11645185)

## SECTION II

## TM9-2350-222-20P-2

(1) ITE M NO	(2) SMR CODE	(3) FSCM	(4) PART NUMBER	(5) DESCRIPTION AND USABLE ON CODE (UOC)	(6) QTY
GROUP 0108					
FIG. 23 GUNNER'S CONTROL BOX ASSEMBLY COMPONENTS (ASSY P/N 11645185)					
1	PAOZZ	93568	U3207E2025-1	LIGHT, INIDCATOR	3
2	PAOZZ	96906	MS25237-327	LAMP, INCANDESCENT	3
3	PAOZZ	19207	10924085-6	LEAD, ELECTRICAL	3
4	MOOZZ	20999	TEMFLEX 105C 11 AWG CLEAR	INSULATION SLEEVING (MAKE FROM INSULATION SLEEVING P/N MIL-1-631, TYPE F, FORM U, SUBFORM A, GRADE B, CLASS 1, 11 AWG, TRANSPARENT, OPTIONAL WITH INSULATION SLEEVING P/N M23053/5-104-9	V
4	MOOZZ	81349	M23053/5-104-9	INSULATION SLEEVING (MAKE FROM INSULATION SLEEVING P/N M23053/5- 104-9, OPTIONAL WITH INSULATION SLEEVING P/N TEMFLEX 105C 11 AWG CLEAR)	V
5	PAOZZ	96906	MS25196-1	SEAL, BUSHING	3
6	PAOZZ	96906	MS25307-222	SWITCH, TOGGLE	2
7	MOOZZ	80244	1711725-96	INSULATION SLEEVING (MAKE FROM INSULATION SLEEVING P/N 17 11725-96, OPTIONAL WITH INSULATION SLEEVING P/N M23053/5-106-9)	V
7	MOOZZ	81349	MS23053/5-106-9	INSULATION SLEEVING (MAKE FROM INSULAITON SLEEVING P/N M23053/5- 106-9, OPTIONAL WITH INSULATION SLEEVING P/N'S 11711725-96 AND 1711725-76)	V
8	PAOZZ	19207	10924085-9	LEAD, ELECTRICAL	
9	PAOZZ	19207	10924085-8	LEAD, ELECTRICAL	1
10	PAOZZ	19207	10924085-5	LEAD, ELECTRICAL	1
11	PAOZZ	19207	10924085-4	LEAD, ELECTRICAL	1
12	PAOZZ	19207	11645184	DIODE, CONTROL BOX	1
13	PAOZZ	96906	MS25306-222	SWITCH, TOGGLE	1
14	PAOZZ	19207	10924085-10	LEAD, ELECTRICAL	1
15	PAOZZ	96906	MS35206-279	SCREW, MACHINE	1
16	PAOZZ	96906	MS35333-40	WASHER, LOCK	6
17	XAOZZ	19207	10905695	COVER	6
18	PAOZZ	19207	10905685	GASKET, RUBBER	1
19	PAOZZ	96906	MS35265-45	SCREW, MACHINE	1
20	PAOZZ	96906	MS35338-42	WASHER, LOCK	4
21	PAOOO	19207	10924086	LEAD ASSEMBLY, ELECT, CONTROL BOX (FOR COMPONENT PARTS SEE GROUP 010801)	4 1
22	PAOZZ	96906	MS52000-8	GASKET, RUBBER	1
23	PAOZZ	81348	WW-P-471AASBCA	PLUG, PIPE	1
24	PAOZZ	96906	MS35206-245	SCREW, MACHINE	1
25	PAOZZ	96906	MS35333-38	WASHER, LOCK	2
26	XAOZZ	19207	10924087	CASE, SWITCH BOX	1
27	MOOZZ	80244	1711725-76	INSULATION SLEEVING (MAKE FROM INSULATION, SLEEVING P/N 17-1-1725-	V

SECTION II

**TM9-2350-222-20P-2**

(1) ITEM NO	(2) SMR CODE	(3) FSCM	(4) PART NUMBER	(5) DESCRIPTION AND USABLE ON CODE (UOC)	(6) QTY
-------------------	--------------------	-------------	-----------------------	---	------------

				76, OPTIONAL WITH INSULATION SLEEVING P/N M23053/5-106-9	.....
--	--	--	--	---	-------

END OF FIGURE



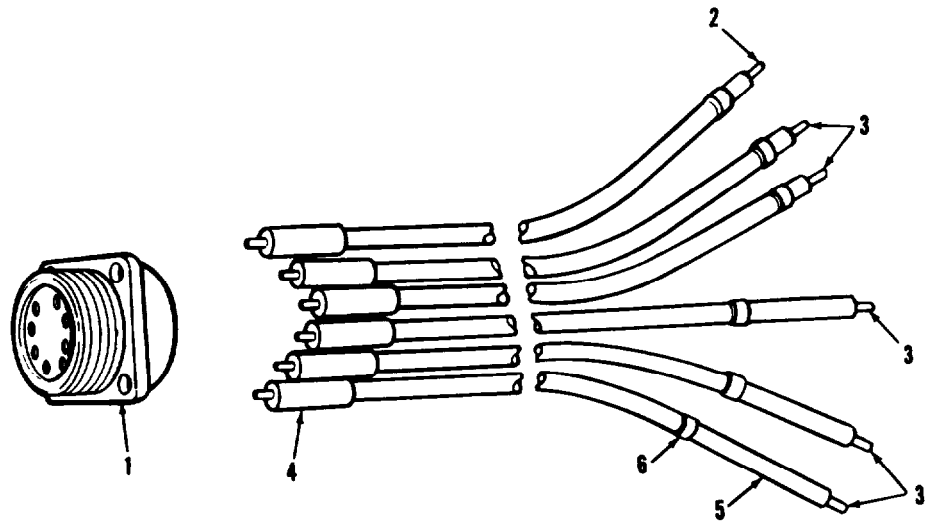

ARR83-2944

FIGURE 24. CONTROL BOX WIRING HARNESS ASSEMBLY COMPONENTS  
(ASSY P/N 10924086)

(1) ITEM NO	(2) SMR CODE	(3) FSCM	(4) PART NUMBER	(5) DESCRIPTION AND USABLE ON CODES (UOC)	(6) QTY
GROUP 010801					
FIG. 24 CONTROL BOX WIRING HARNESS ASSEMBLY COMPONENTS (ASSY P/N 10924086)					
1	PAOZZ	19207	7388328	CONNECTOR, RECEPTACL.....	1
2	MOOZZ	81349	M22759/16-18-04	WIRE, ELECTRICAL (MAKE FROM WIRE, ELECTRICAL P/N M22759/16-18-04). . . . .	V
3	MOOZZ	81349	M22759/16-16-0	WIRE, ELECTRICAL (MAKE FROM WIRE, ELECTRICAL P/N M22759-16-16-0). . . . .	V
4	MOOZZ	80244	1711725-56	INSULATION SLEEVING (MAKE FROM INSULATION SLEEVING P/N 8419961, OPTIONAL WITH INSULATION SLEEVING P/N M23053/5-105-9). . . . .	V
4	MOOZZ	81349	M23053/5-105-9	INSULATION SLEEVING (MAKE FROM INSULATION SLEEVING P/N M23053/5-105-9, OPTIONAL WITH INSULATION SLEEVING P/N 1711725-56. . . . .	V
5	MOOZZ	81349	M23053/5-204-C	INSULATION SLEEVING (MAKE FROM INSULATION SLEEVING P/N M23053/5-204C. . . . .	V
6	MOOZZ	81349	M23053/5-104-4	INSULATION SLEEVING (MAKE FROM INSULATION SLEEVING P/N M23053/5-104-4). . . . .	V

END OF FIGURE

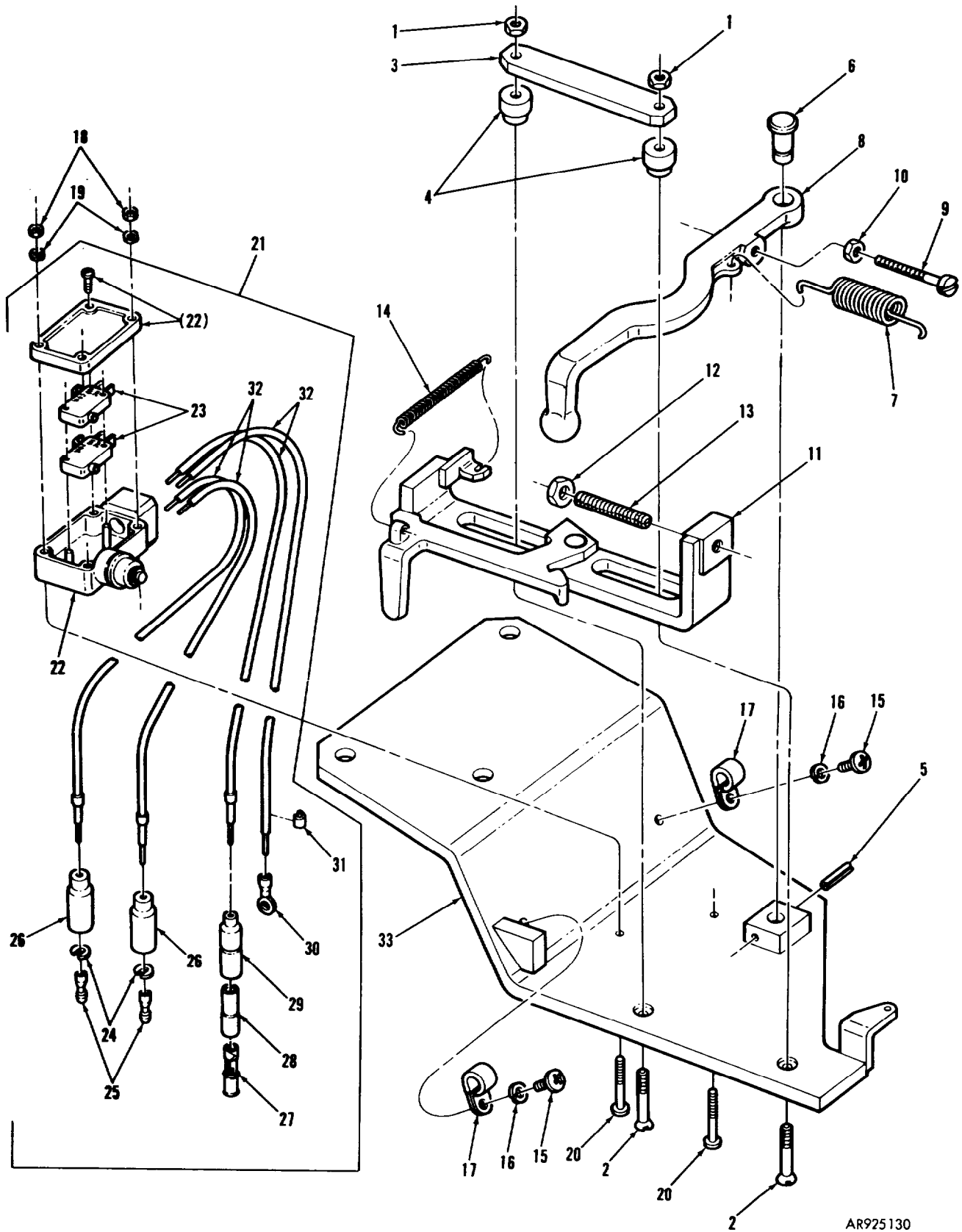

AR925130

FIGURE 25. LOADER'S SAFETY SWITCH ASSEMBLY COMPONENTS  
(ASSY P/N 12270145)

## SECTION II

TM9-2350-222-20P-2

(1) ITEM NO	(2) SMR CODE	(3) FSCM	(4) PART NUMBER	(5) DESCRIPTION AND USABLE ON CODE (UOC)	(6) QTY
GROUP 0111					
FIG. 25 LOADER'S SAFETY SWITCH ASSEMBLY COMPONENTS (ASSY P/N 12270145)					
1	PAOZZ	96906	MS35691-5	NUT, PLAIN, HEXAGON	2
2	PAOZZ	96906	MS35191-296	SCREW, MACHINE	2
3	PBOZZ	19207	11676306	BRACE, LEVER, SWITCH	1
4	PAOZZ	19207	11676315	BUSHING, SLEEVE	2
5	PAOZZ	96906	MS16562-30	PIN, SPRING	1
6	PAOZZ	19207	11676326	PIN, GROOVED, HEADED	1
7	PAOZZ	96906	MS24586-768	SPRING, HELICAL, EXTE	1
8	PAOZZ	19207	11676316	LEVER, MANUAL	1
9	PAOZZ	96906	MS35265-85	SCREW, MACHINE	1
10	PAOZZ	96906	MS35691-2	NUT, PLAIN, HEXAGON	1
11	PBOZZ	19207	12270147	SLIDE ASSEMBLY	1
12	PAOZZ	96906	MS35691-22	NUT, PLAIN, HEXAGON	1
13	PAOZZ	96906	MS18065-82	SETSCREW	1
14	PAOZZ	96906	MS24586-555	SPRING, HELICAL	1
15	PAOZZ	96906	MS35206-278	SCREW, MACHINE	2
16	PAOZZ	96906	MS35338-44	WASHER, LOCK	2
17	PAOZZ	96906	MS21333-100	CLAMP, LOOP	2
18	PAOZZ	96906	MS35649-282	NUT, PLAIN, HEXAGON	2
19	PAOZZ	96906	MS35338-42	WASHER, LOCK	2
20	PAOZZ	96906	MS35206-251	SCREW, MACHINE	2
21	PAOOO	19207	11591005	SWITCH ASSEMBLY (GROUP 011101)	1
22	XAOZZ	19207	11591005-1	.ENCLOSURE	1
23	XAOZZ	96906	MS25253-1	.SWITCH, SENSITIVE	2
24	PAOZZ	19207	8338567	.WASHER, SLOTTED	2
25	PAOZZ	96906	MS27148-2	.CONTACT, ELECTRICAL	2
26	PAOZZ	19207	8338566	.SHELL, ELECTRICAL CO	2
27	PAOZZ	19207	7982997	.TERMINAL, SOLDERED F (OPTIONAL WITH TERMINAL P/N 8338564	1
27	PAOZZ	19207	8338564	.TERMINAL ASSEMBLY (OPTIONAL WITH TERMINAL P/N 7982997	1
28	PAOZZ	19207	8338562	.INSULATOR, BUSHING	1
29	PAOZZ	19207	8338561	.SHELL, ELECTRICAL CO	1
30	PAOZZ	19207	7056709	.TERMINAL, LUG	1
31	PAOZZ	81349	M43436/1-1	.BAND, MARKER	4
32	XAOZZ	81349	M134486-1-5	.WIRE, ELECTRICAL	.V
33	XAOZZ	19207	12270146	PLATE	1

END OF FIGURE

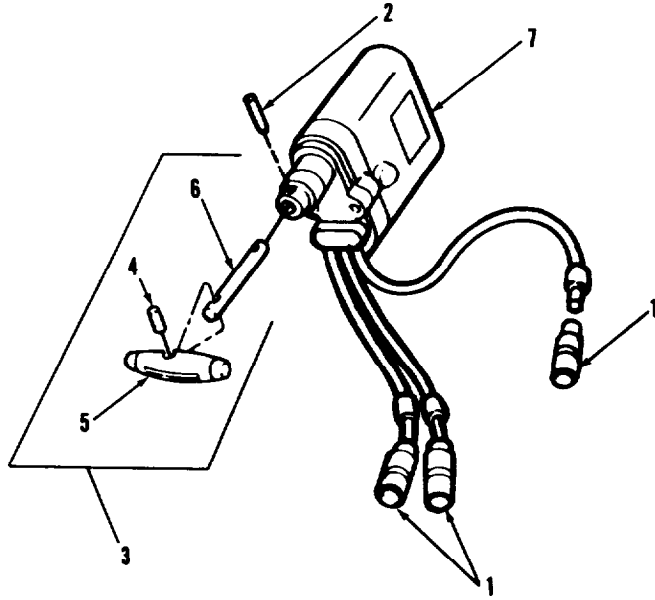

ARR83-2820

FIGURE 26. BLASTING MACHINE ASSEMBLY COMPONENTS  
(ASSY P/N 11599606)

(1) ITEM NO	(2) SMR CODE	(3) FSCM	(4) PART NUMBER	(5) DESCRIPTION AND USABLE ON CODES (UOC)	(6) QTY
-------------------	--------------------	-------------	-----------------------	--	------------

GROUP 0112

FIG. 26 BLASTING MACHINE ASSEMBLY  
COMPONENTS (ASSY P/N 11599606)

1	PAOZZ 96906		MS27144-1	CONNECTOR, PLUG, ELEC.....	3
2	PAOZZ 80205		NAS561C5-11	PIN, SPRING.....	1
3	PA000 19207		10884420	HANDLE ASSEMBLY, BLA (GROUP 011201).	1
4	PAOZZ 96906		MS16562-43	.PIN, SPRING.....	1
5	XAOZZ 19200		10884417	.HANDLE, AUXILIARY.....	1
6	XAOZZ 19200		10884416	.SHAFT.....	1
7	XAOZA 19207		11599607	BLASTING MACHINE.....	1

END OF FIGURE

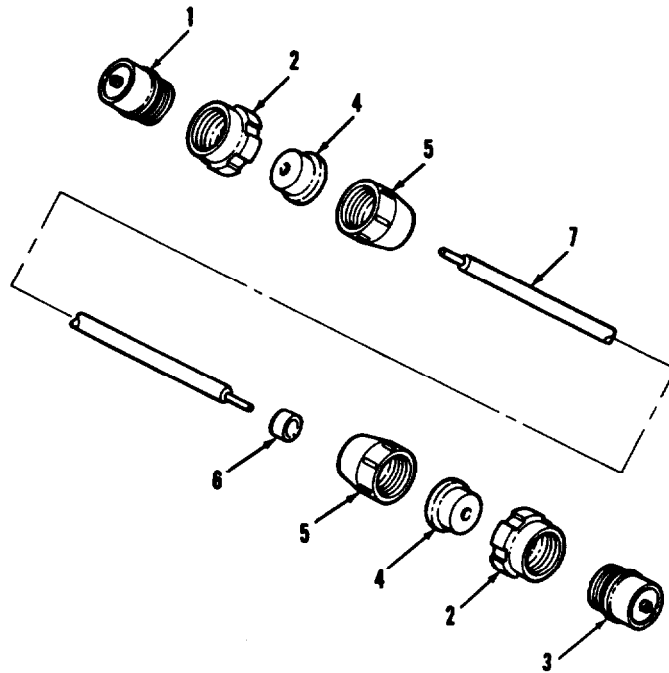

ARR83-2945

FIGURE 27. HYDRAULIC PUMP LEAD ASSEMBLY COMPONENTS  
(ASSY P/N 10864133)

(1) ITEM NO	(2) SMR CODE	(3) FSCM	(4) PART NUMBER	(5) DESCRIPTION AND USABLE ON CODES (UOC)	(6) QTY
-------------------	--------------------	-------------	-----------------------	--	------------

GROUP 0113

FIG. 27 HYDRAULIC PUMP LEAD ASSEMBLY  
COMPONENTS (ASSY P/N 10864133)

1	PAOZZ 06840	10-42622-7P		CONNECTOR, PLUG, ELEC. ....	1
2	PAOZZ 19207	7723308		NUT, BUSHING RETAINE .....	2
3	PAOZZ 77820	10-42622-7S		CONNECTOR, PLUG, ELEC. ....	1
4	PAOZZ 19207	8376776		BUSHING, RUBBER .....	2
5	XAOZZ 19207	8701325		NUT, SLEEVE .....	2
6	PAOZZ 81349	M43436/1-3		BAND, MARKER .....	3
7	MOOZZ 81349	M13486-1-14		WIRE, ELECTRICAL (MAKE FROM WIRE, V ELECTRICAL P/N H13486-1-14). ....	

END OF FIGURE

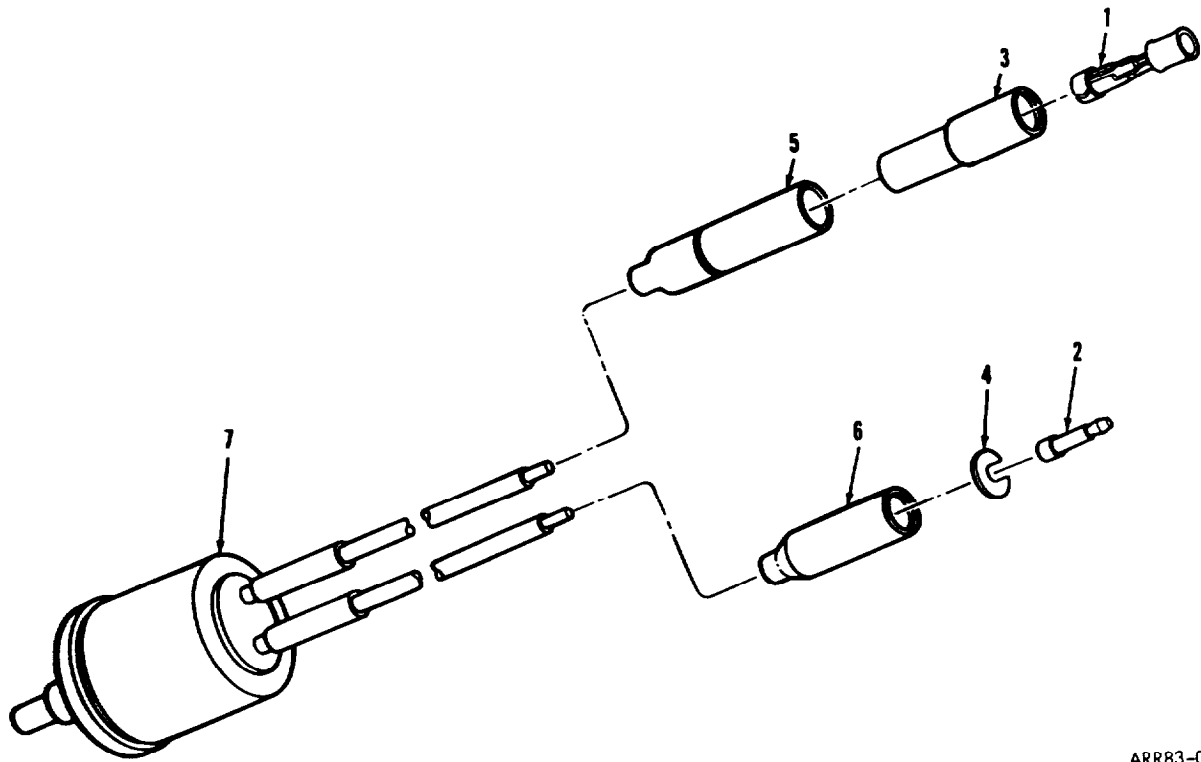

ARR83-0129

FIGURE 28. TURRET DOME LIGHT RESISTOR ASSEMBLY COMPONENTS  
(ASSY P/N 10893854)

(1) ITEM NO	(2) SMR CODE	(3) FSCM	(4) PART NUMBER	(5) DESCRIPTION AND USABLE ON CODES (UOC)	(6) QTY
-------------------	--------------------	-------------	-----------------------	--	------------

GROUP 0114

FIG. 28 TURRET DOME LIGHT RESISTOR  
ASSEMBLY COMPONENTS (ASSY P/N  
10893854)

1	PAOZZ	19207	8338564	TERMINAL ASSEMBLY	1
2	PAOZZ	96906	MS27148--2	CONTACT, ELECTRICAL	1
3	PAOZZ	19207	8338562	INSULATOR, BUSHING	1
4	PAOZZ	19207	8338567	WASHER, SLOTTED	1
5	PAOZZ	19207	8338561	SHELL, ELECTRICAL CO.	1
6	PAOZZ	19207	8338566	SHELL, ELECTRICAL CO.	1
7	PAOZZ	19207	10893853	RESISTOR, VARIABLE, W.	1

END OF FIGURE

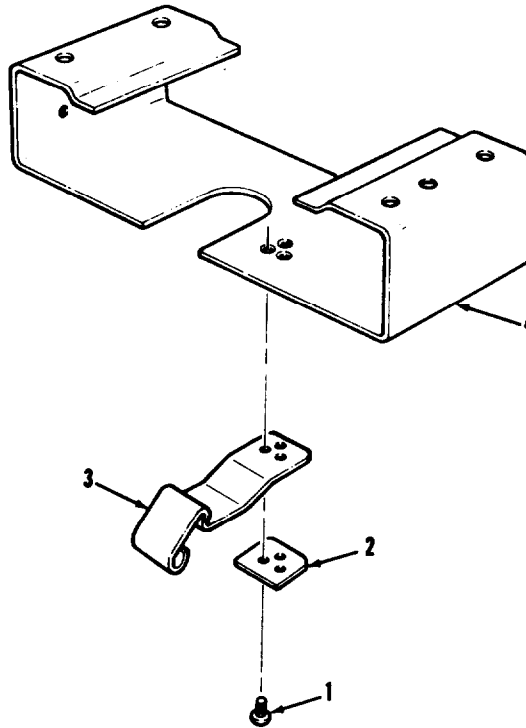

AR924895

FIGURE 29. GRENADE BOX RETAINING BRACKET ASSEMBLY COMPONENTS (ASSY P/N 10905651)

(1) ITEM NO	(2) SMR CODE	(3) FSCM	(4) PART NUMBER	(5) DESCRIPTION AND USABLE ON CODES (UOC)	(6) QTY
-------------------	--------------------	-------------	-----------------------	--	------------

GROUP 0115

FIG. 29 GRENADE BOX RETAINING BRACKET ASSEMBLY COMPONENTS (ASSY P/N 1090561)

1	PAOZZ	96906	MS20427-3C6	RIVET, SOLID.....	3
2	XAOZZ	19207	10905640	BLOCK.....	1
3	PAOZZ	19207	10905819	CLIP, SPRING TENSION.....	1
4	XAOZZ	19207	10905652	BRACKET.....	1

END OF FIGURE

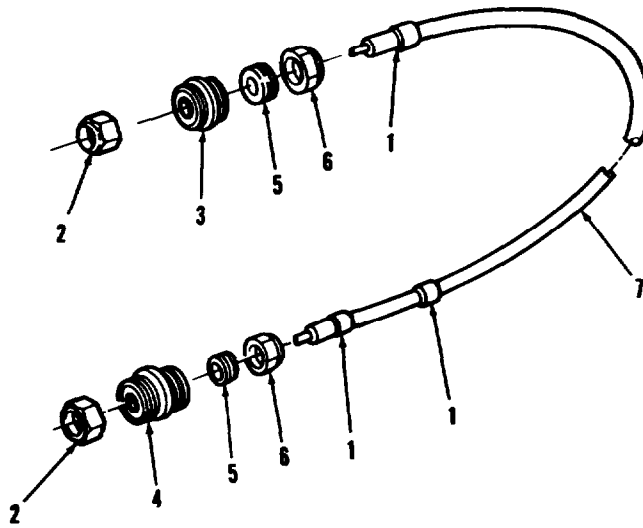

ARR83-2927

FIGURE 30. BLOWER SWITCH BOX TO BLOWER ASSEMBLY LEAD ASSEMBLY COMPONENTS (ASSY P/N 10924270)

(1) ITEM NO	(2) SMR CODE	(3) FSCM	(4) PART NUMBER	(5) DESCRIPTION AND USABLE ON CODES (UOC)	(6) QTY
-------------------	--------------------	-------------	-----------------------	--	------------

GROUP 0118

FIG. 30 BLOWER SWITCH BOX TO BLOWER ASSEMBLY LEAD ASSEMBLY COMPONENTS (ASSY P/N 10924270)

1	PAOZZ 81349	M43436/1-2	BAND, MARKER.....	3
2	PAOZZ 19207	7527645	NUT, COUPLING.....	2
3	PAOZZ 19204	8724235	CONNECTOR, PLUG, .....	1
4	PAOZZ 19207	8724234	CONNECTOR, PLUG, .....	1
5	PAOZZ 19207	7527623	BUSHING, RUBBER.....	2
6	PAOZZ 19207	7723307	NUT, BUSHING.....	2
7	MOOZZ 81349	M13486/1-10	WIRE, ELECTRICAL (MAKE FROM WIRE, V ELECTRICAL P/N M13486/1-10) .....	1

END OF FIGURE



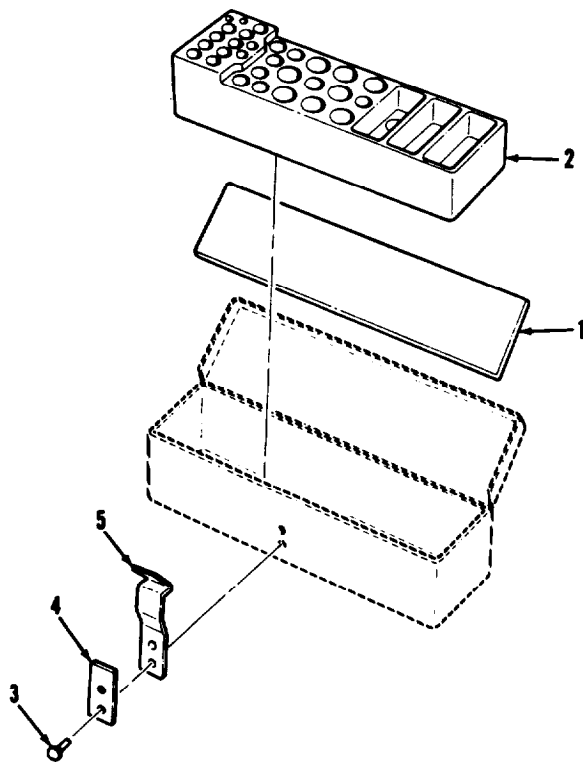

AR924896

FIGURE 31. SPARE LAMP BOX ASSEMBLY COMPONENTS  
(ASSY P/N 10870949)

(1) ITEM NO	(2) SMR CODE	(3) FSCM	(4) PART NUMBER	(5)	(6)
				DESCRIPTION AND USABLE ON CODES (UOC)	QTY

GROUP 0119

FIG. 31 SPARE LAMP BOX ASSEMBLY  
COMPONENTS (ASSY P/N 10870949)

1	PAOZZ	19207	7739090	RUBBER STRIP	1
2	XAOZZ	19207	10870960	RACK, SPARE LAMP	1
3	PAOZZ	96906	MS20613-3P4	RIVET, SOLID	2
4	XAOZZ	19207	7739094	PLATE	1
5	PAOZZ	19207	7739092	LATCH, SPRING BODY	1

END OF FIGURE



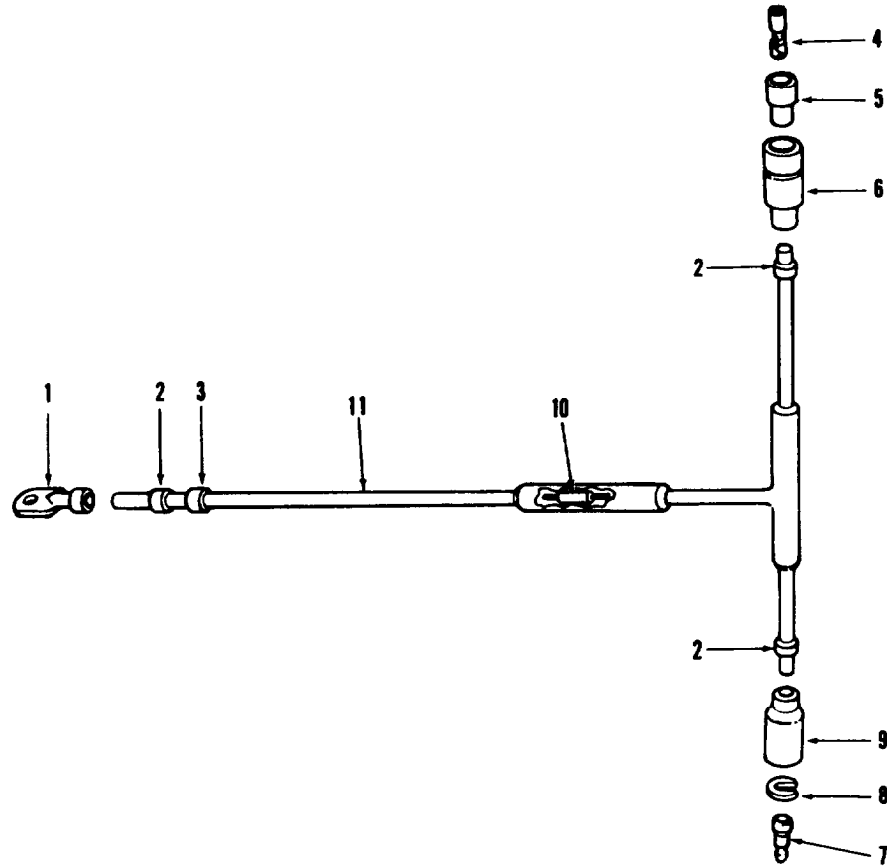

AR925125

FIGURE 32. ELEVATION SHUTOFF ELECTRICAL LEAD AND DIODE ASSEMBLY COMPONENTS (ASSY P/N 11654868)

(1) ITEM NO	(2) SMR CODE	(3) FSCM	(4) PART NUMBER	(5) DESCRIPTION AND USABLE ON CODES (UOC)	(6) QTY
-------------------	--------------------	-------------	-----------------------	--	------------

GROUP 0120

FIG. 32 ELEVATION SHUTOFF ELECTRICAL LEAD AND DIODE ASSEMBLY COMPONENTS (ASSY P/N 11654868)

1	PAOZZ	19207	7056709	TERMINAL, LUG . . . . .	1
2	XAOZZ	81349	M23053/5-206-C	INSULATION SLEEVING (OPTIONAL WITH BAND P/N M43436/1-1) . . . . .	V
2	PAOZZ	81349	M43436/1-1	BAND, MARKER (OPTIONAL WITH INSULATION SLEEVING P/N M23053/5-206-C) . . . . .	3
3	PAOZZ	81349	M43436/1-2	BAND, MARKER . . . . .	1
4	PAOZZ	19207	8338564	TERMINAL ASSEMBLY (OPTIONAL WITH TERMINAL P/N 7982997) . . . . .	1
4	PAOZZ	19207	7982997	TERMINAL, SOLDERED (OPTIONAL WITH TERMINAL P/N 8338564) . . . . .	1
5	PAOZZ	19207	8338562	INSULATOR, BUSHING . . . . .	1
6	PACZZ	19207	8338561	SHELL, ELECTRICAL . . . . .	1
7	PAOZZ	96906	MS27148-2	CONTACT, ELECTRICAL . . . . .	1
8	PAOZZ	19207	8338567	WASHER, SLOTTED . . . . .	1
9	PAOZZ	19207	8338566	SHELL, ELECTRICAL . . . . .	1
10	XAOZZ	19204	11600020	SEMICONDUCTOR . . . . .	1
11	XAOZZ	81349	M13486-1-5	WIRE, ELECTRICAL . . . . .	V

END OF FIGURE

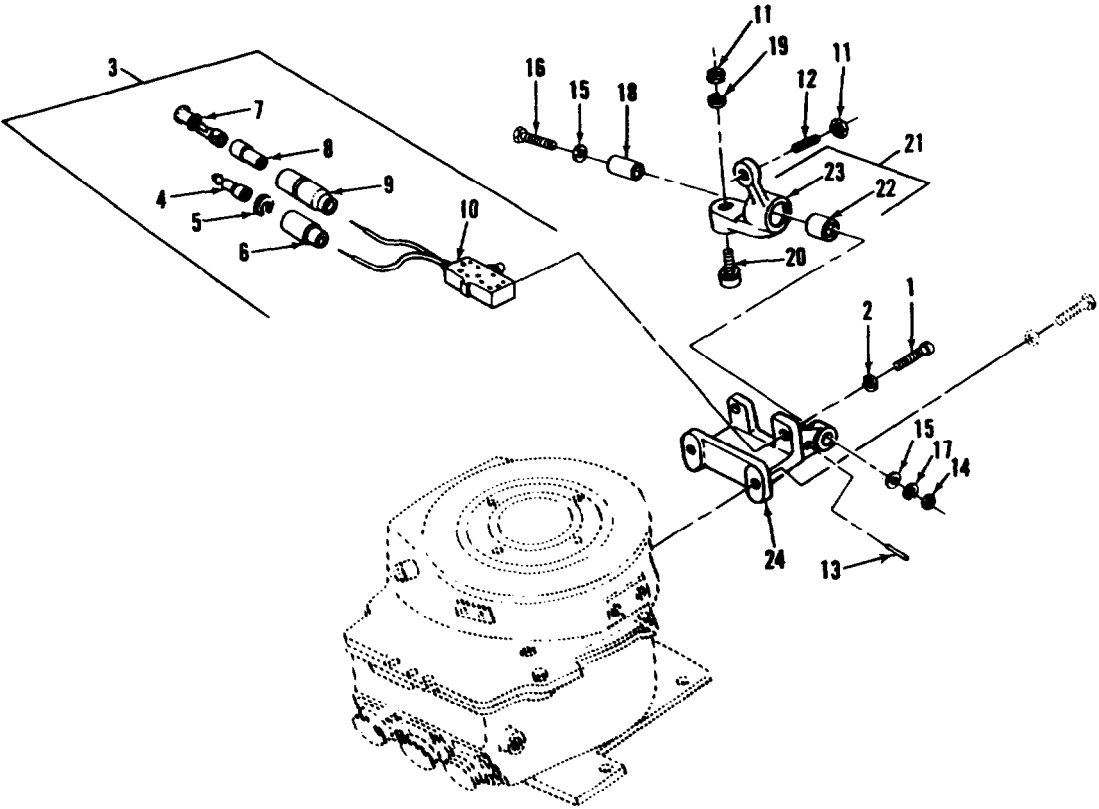

AR924901

FIGURE 33. SLIPRING INTERMEDIATE SWITCH ASSEMBLY COMPONENTS (ASSY P/N 10940852)

## SECTION II

TM9-2350-222-20P-2

(1) ITEM NO	(2) SMR CODE	(3) FSCM	(4) PART NUMBER	DESCRIPTION AND USABLE ON CODE (UOC)	(6) QTY
GROUP 0123					
FIG. 33 SLIPRING INTERMEDIATE SWITCH ASSEMBLY COMPONENTS (ASSY P/N 10940852)					
1	PAOZZ	96906	MS35206-248	SCREW, MACHINE .....	2
2	PAOZZ	96906	MS35338-42	WASHER, LOCK .....	2
3	PAOOO	19207	10940837	SWITCH (GROUP 012302) .....	1
4	PAOZZ	96906	MS27148-3	.CONTACT ELECTRICAL .....	1
5	PAOZZ	19207	8724497	.WASHER, SLOTTED .....	1
6	PAOZZ	19207	8724495	.SHELL, ELECTRICAL .....	1
7	PAOZZ	19207	8338564	.TERMINAL ASSEMBLY .....	1
8	PAOZZ	19207	8338562	.INSULATOR, BUSHING .....	1
9	PAOZZ	19207	8724494	.CABLE NIPPLE .....	1
10	PAOZZ	19207	7354622-1	.SWITCH, PUSH .....	1
11	PAOZZ	96906	MS35650-302	NUT, PLAIN, HEXAGON .....	2
12	PAOZZ	21450	589564	SETSCREW .....	1
13	PAOZZ	96906	MS16562-36	PIN, SPRING .....	1
14	PAOZZ	96906	MS51968-2	NUT, PLAIN, HEXAGON .....	1
15	PAOZZ	96906	MS27183-10	WASHER, FLAT .....	2
16	PAOZZ	96906	MS90727-11	SCREW, CAP, HEXAGON .....	1
17	PAOZZ	96906	MS35338-44	WASHER, LOCK .....	1
18	PAOZZ	19207	10940836	BUSHING SLEEVE .....	1
19	PAOZZ	96906	MS35338-43	WASHER, LOCK .....	1
20	PAOZZ	60380	CR8CP	CAM FOLLOWER, NEEDLESS .....	1
21	PAOOO	19204	10940831	ARM, SWITCH (GROUP 012301) .....	1
22	PAOZZ	96906	MS35771-25	.BEARING, SLEEVE .....	1
23	XAOZZ	19207	10940868	.ARM ASSEMBLY .....	1
24	PBOZZ	19207	10940846	BRACKET, ELECTRICAL .....	1

END OF FIGURE

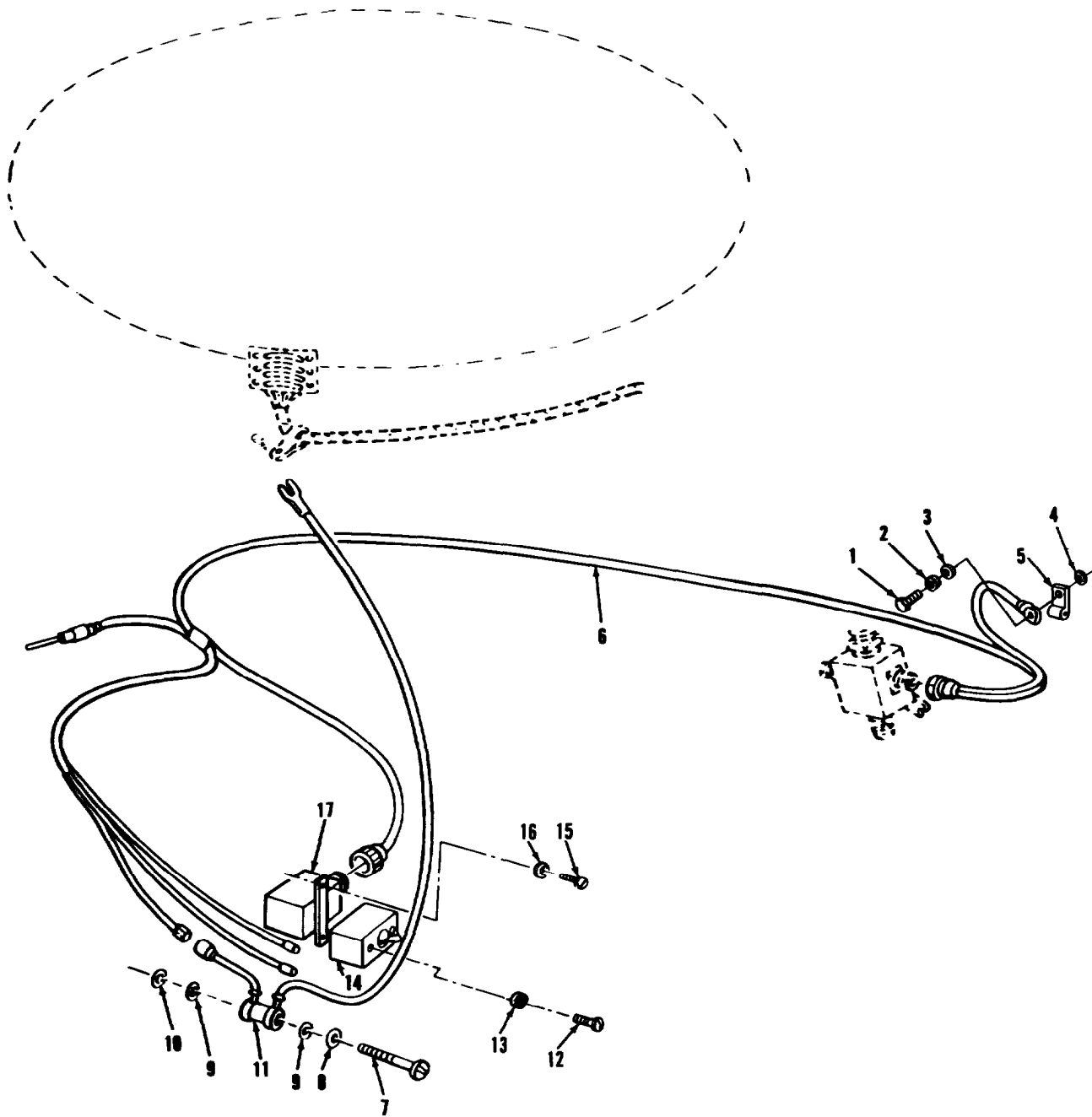

AR924851

FIGURE 34. TURRET CUPOLA POWER CONTROL RELAY AND RELATED PARTS

SECTION II

TM9-2350-222-20P-2

(1) ITEM NO	(2) SMR CODE	(3) FSCM	(4) PART NUMBER	(5) DESCRIPTION AND USABLE ON CODE (UOC)	(6) QTY
GROUP 02: CUPOLA ELECTRICAL					
FIG. 34 TURRET CUPOLA POWER CONTROL RELAY AND RELATED PARTS					
7	PAOZZ	96906	MS35206-272	SCREW, MACHINE .....	1
8	PAOZZ	96906	MS35333-39	WASHER, LOCK .....	1
9	PAOZZ	19207	7962255	SPACER, SLEEVE .....	2
10	PAOZZ	96906	MS27183-8	WASHER, FLAT .....	1
11	PAOOO	19207	10873348	RESISTOR ASSY, ELECT (FOR COMPONENT PARTS SEE GROUP 0205) .....	1
12	PAOZZ	96906	MS35206-245	SCREW, MACHINE .....	2
13	PAOZZ	96906	MS35338-42	WASHER, LOCK .....	2
14	PAOZZ	96906	MS39061-8	SWITCH, TOGGLE .....	1

END OF FIGURE

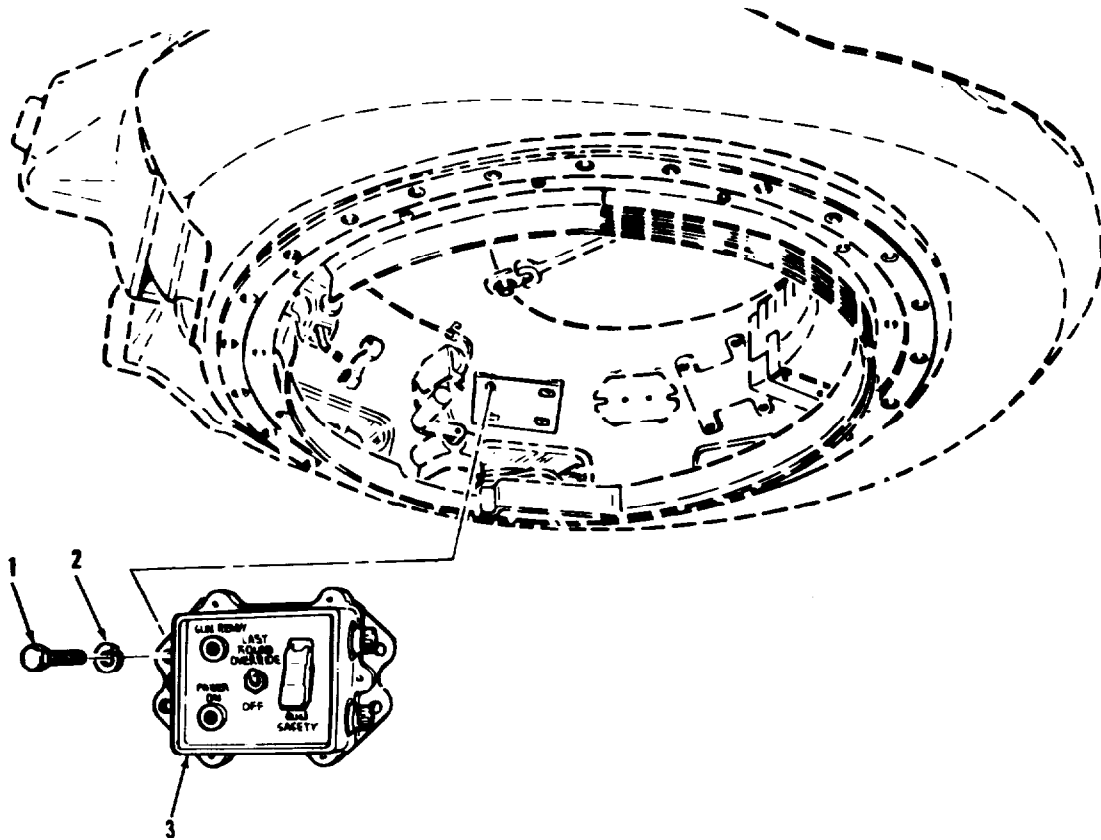

ARRR3-296I

FIGURE 35. COMMANDER'S CONTROL PANEL ASSEMBLY AND RELATED PARTS

(1) ITEM NO	(2) SMR CODE	(3) FSCM	(4) PART NUMBER	(5) DESCRIPTION AND USABLE ON CODES (UOC)	(6) QTY
GROUP 02: CUPOLA ELECTRICAL					
FIG. 35 COMMANDER'S CONTROL PANEL ASSEMBLY AND RELATED PARTS					
1	PAOZZ	96906	MS90725-8	SCREW, CAP HEXAGON	4
2	PAOZZ	96906	MS35338-44	WASHER, LOCK	4
3	PAOFF	19207	11673913	PANEL ASSEMBLY (FOR COMPONENT PARTS SEE GROUP 0206)	1

END OF FIGURE



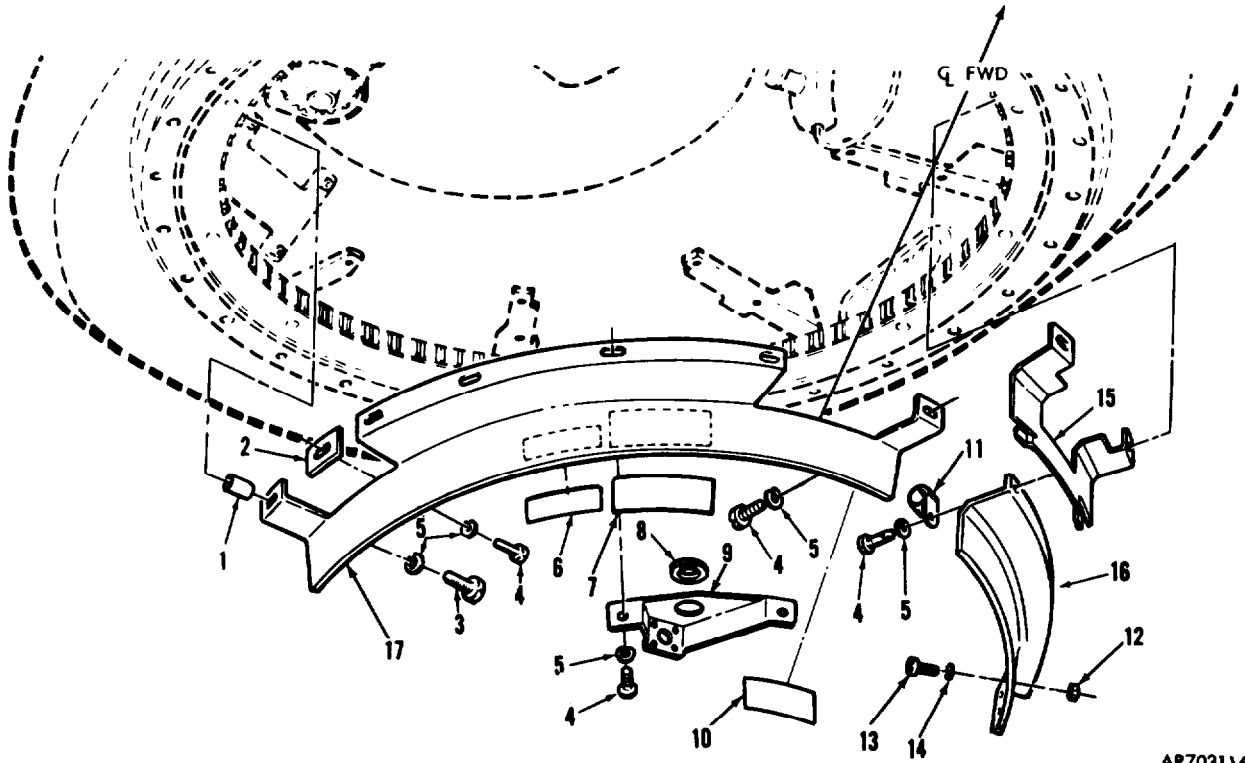

AR703116

FIGURE 36. TURRET CUPOLA GUARDS AND RELATED PARTS

(1) ITEM NO	(2) SMR CODE	(3) FSCM	(4) PART NUMBER	(5) DESCRIPTION AND USABLE ON CODES (UOC)	(6) QTY
-------------------	--------------------	-------------	-----------------------	--	------------

GROUP 02: CUPOLA ELECTRICAL

FIG. 36 TURRET CUPOLA GUARDS AND RELATED PARTS

6	PAOZZ	19200	9337947	MARKER, IDENTIFICATO .....	1
7	PAOZZ	19207	10933707	DECAL, WARNING .....	1
10	PAOZZ	19207	11643398	PLATE, INSTRUCTION .....	1

END OF FIGURE

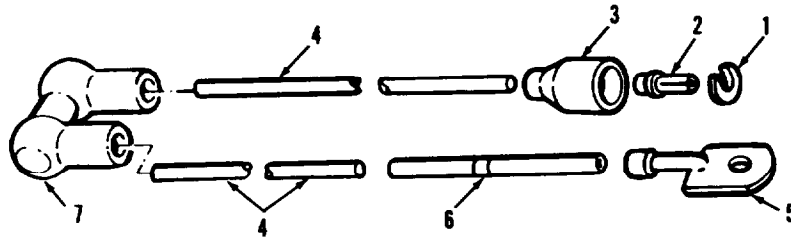

AR925127

FIGURE 37. RESISTOR ASSEMBLY COMPONENTS  
(ASSY P/N 10873348)

(1) ITEM NO	(2) SMR CODE	(3) FSCM	(4) PART NUMBER	(5) DESCRIPTION AND USABLE ON CODES (UOC)	(6) QTY
GROUP 0205					
FIG. 37 RESISTOR ASSEMBLY COMPONENTS (ASSY P/N 10873348)					
1	PAOZZ	19207	8338567	WASHER, SLOTTED . . . . .	1
2	PAOZZ	96906	MS27148-2	CONTACT, ELECTRICAL . . . . .	1
3	PAOZZ	19207	8338566	SHELL, ELECTRICAL CO. . . . .	1
4	MOOZZ	81349	M13486-1-5	WIRE, ELECTRICAL (MAKE FROM WIRE, V ELECTRICAL P/N M13486-1-5). . . . .	1
5	PAOZZ	19207	7056709	TERMINAL, LUG . . . . .	1
6	PAOZZ	83194	1628	BAND, MARKER. . . . .	1
7	XAOZZ	21450	573134	RESISTOR . . . . .	1

END OF FIGURE

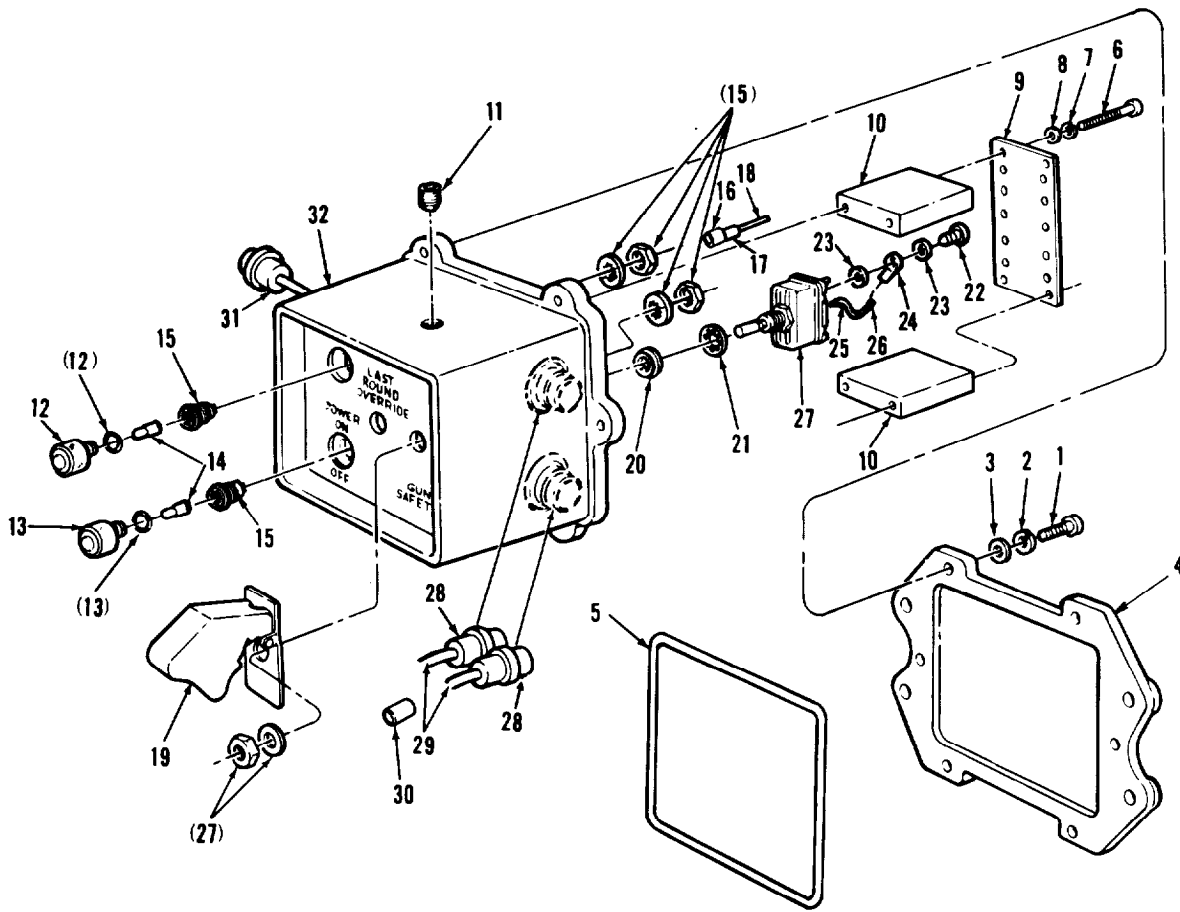

ARR83-0005

FIGURE 38. COMMANDER'S CONTROL PANEL ASSEMBLY COMPONENTS (ASSY P/N 11673913)

(1) ITEM NO	(2) SMR CODE	(3) FSCM	(4) PART NUMBER	(5) DESCRIPTION AND USABLE ON CODES (UOC)	(6) QTY
-------------------	--------------------	-------------	-----------------------	--	------------

GROUP 0206

FIG. 38 COMMANDER'S CONTROL-PANEL ASSEMBLY COMPONENTS (ASSY P/N 11673913)

12	PAOZZ	81349	LC37CD2	LENS, LIGHT .....	1
13	PAOZZ	81349	LC37GD2	LENS, LIGHT .....	1
14	PAOZZ	96906	MS25237-327	LAMP, INCANDESCENT .....	2

END OF FIGURE

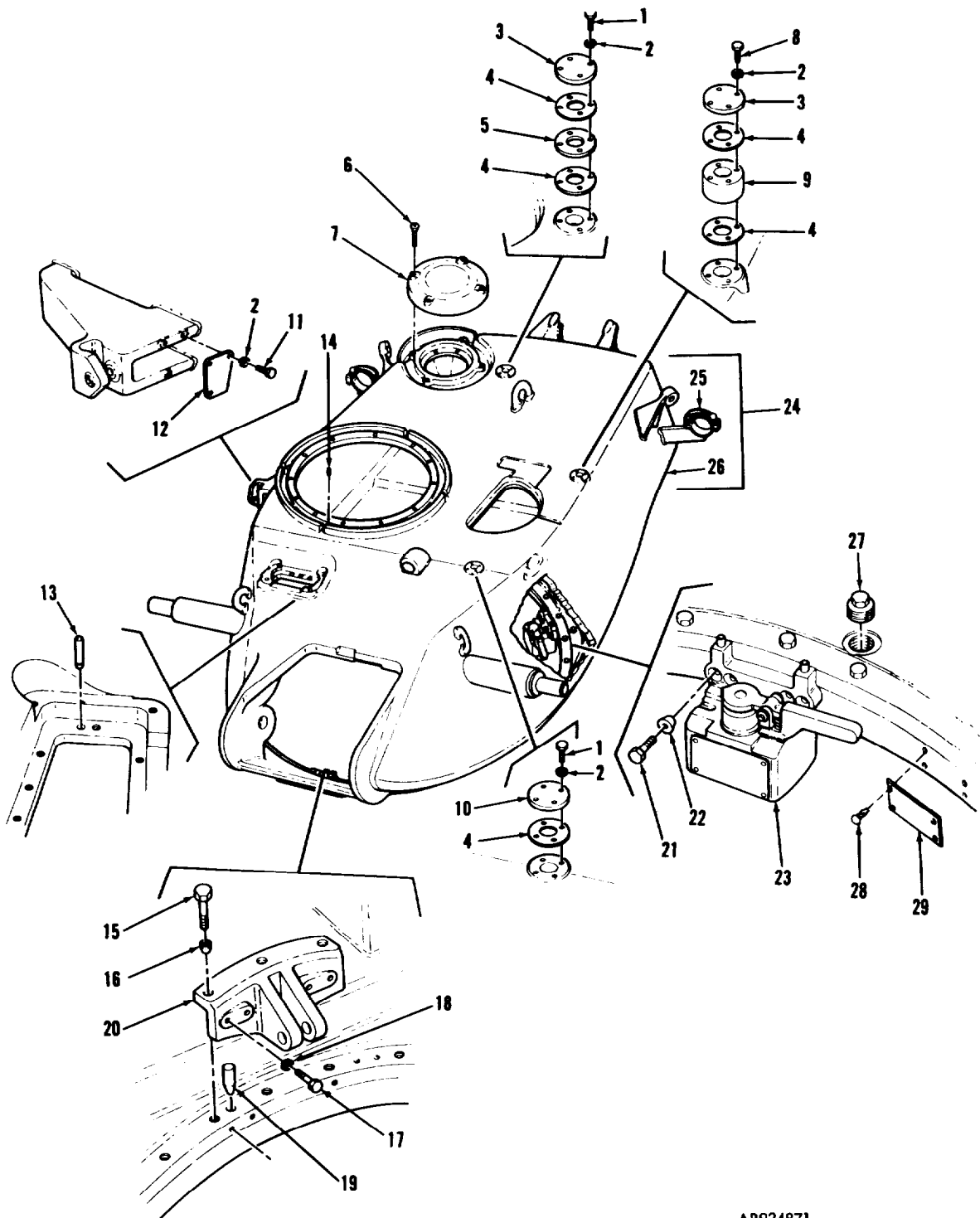

AR924871

FIGURE 39. TURRET STRUCTURE, TRAVERSE LOCK ASSEMBLY, COVERS, AND RELATED PARTS

SECTION II

TM9-2350-222-20P-2

(1) ITEM NO	(2) SMR CODE	(3) FSCM	(4) PART NUMBER	(5) DESCRIPTION AND USABLE ON CODE (UOC)	(6) QTY
GROUP 03: TURRET					
FIG. 39 TURRET STRUCTURE, TRAVERSE LOCK ASSEMBLY, COVERS, AND RELATED PARTS					
1	PAOZZ	96906	MS90728-62	SCREW, CAP, HEXAGON	8
2	PAOZZ	96906	MS35338-65	WASHER, LOCK	15
3	PAOZZ	19207	7726599	COVER, ANTENNA BASE	2
4	PAOZZ	19207	7726600	GASKET	5
5	PAOZZ	19207	10912131	PLAT, ANTENNA MAST	1
6	PAOZZ	19207	7970962	SCREW, CAP, SOCKET	4
7	PAOZZ	19207	7363896	COVER, ACCESS	1
8	PAOZZ	96906	MS90728-76	SCREW, CAP, HEXAGON	4
9	PAOZZ	19207	10915470	ADAPTER, ANTENNA	1
10	PAOZZ	19207	8365041	COVER, ANTENNA BASE	1
11	PAOZZ	96906	MS90725-62	SCREW, CAP, HEXAGON	3
12	PAOZZ	19207	10940468	COVER, ACCESS	1
21	PAOZZ	19207	11591563	BOLT, MACHINE	4
22	PAOZZ	19207	7997721	BUSHING, TAPERED	4
23	PAOFF	19207	10905248	LOCK ASSEMBLY, (FOR COMPONENT PARTS SEE GROUP 0302)	1
25	AOOOO	19207	10940458	.LOCK ASSEMBLY (FOR COMPONENT PARTS SEE GROUP 030402)	1

END OF FIGURE



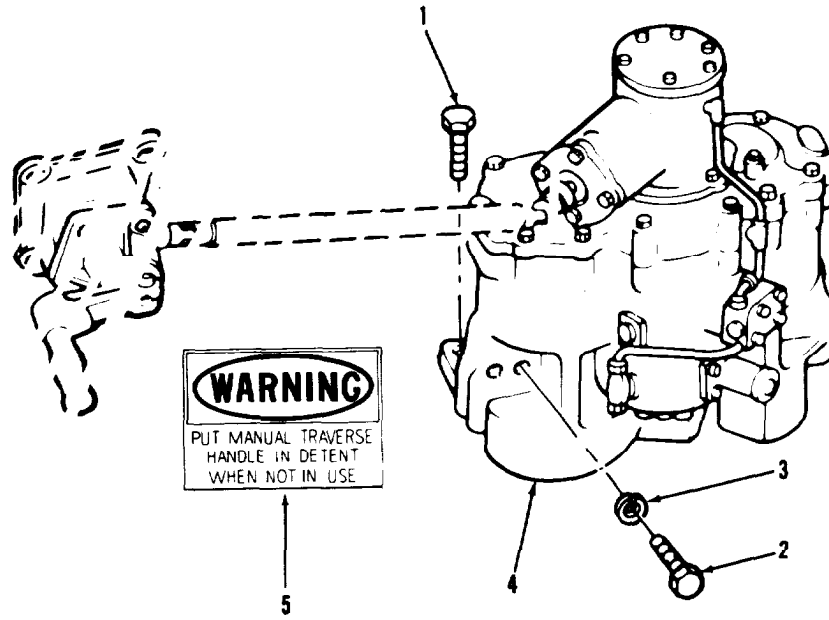

AR924959

FIGURE 40. TURRET TRAVERSE GEARBOX ASSEMBLY AND RELATED PARTS

(1) ITEM NO	(2) SMR CODE	(3) FSCM	(4) PART NUMBER	(5) DESCRIPTION AND USABLE ON CODES (UOC)	(6) QTY
GROUP 03: TURRET					
FIG. 40 TURRET TRAVERSE GEARBOX ASSEMBLY AND RELATED PARTS					
5	PAOZZ	19207	12257560	MARKER	1

END OF FIGURE

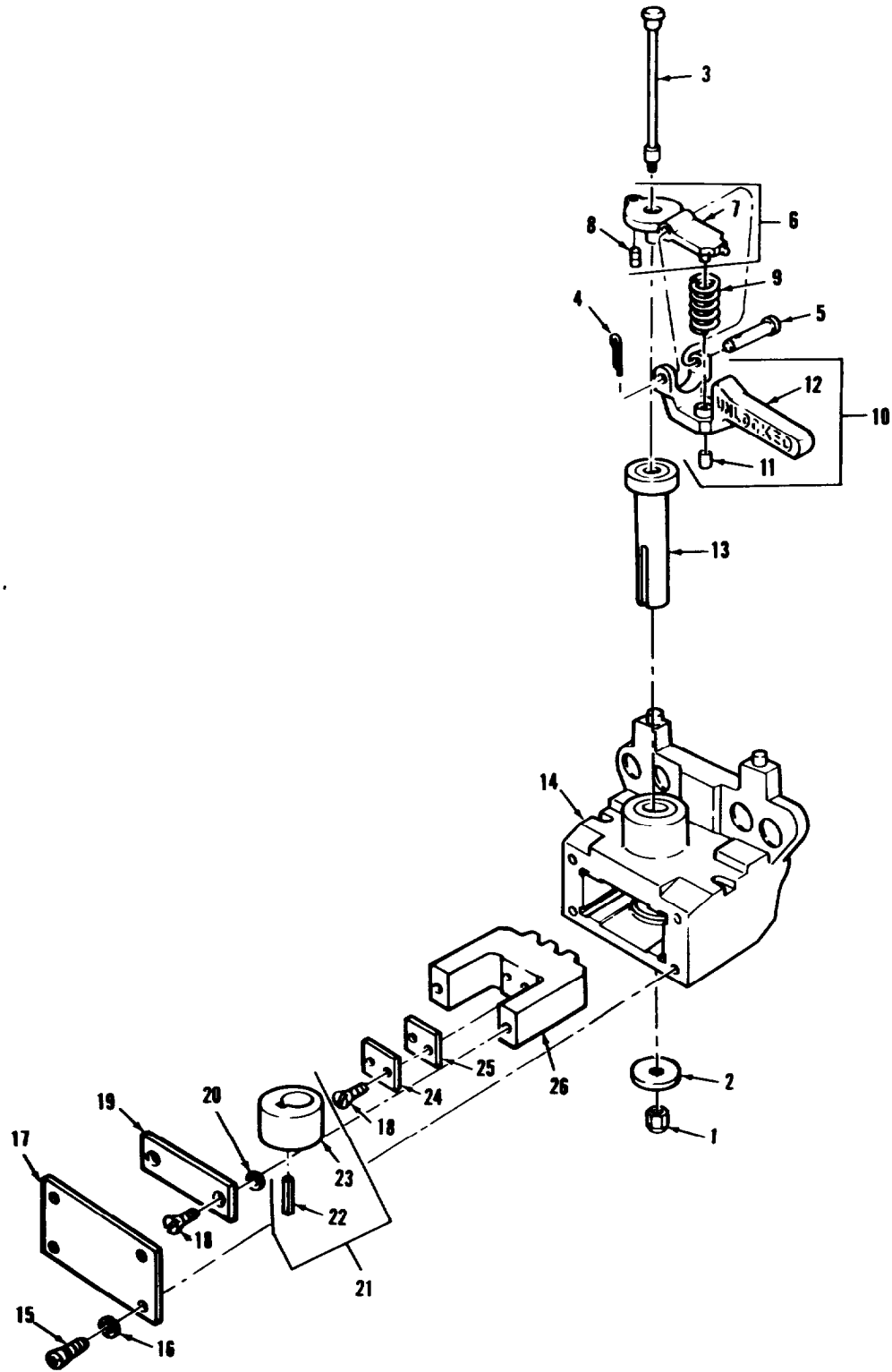

AR703826

FIGURE 41. TURRET TRAVERSE LOCK ASSEMBLY COMPONENTS  
(ASSY P/N 10905248)



## SECTION II

TM9-2350-222-20P-2

(1) ITEM NO	(2) SMR CODE	(3) FSCM	(4) PART NUMBER	(5) DESCRIPTION AND USABLE ON CODE (UOC)	(6) QTY
GROUP 0302					
FIG. 41 TURRET TRAVERSE LOCK ASSEMBLY COMPONENTS (ASSY P/N 10905248)					
1	PAOZZ	96906	MS51922-5	NUT, SELF-LOCKING	1
2	PAOZZ	19207	7953776	WASHER, FLAT	1
3	PAOZZ	19207	7953782	SHAFT, ACTUATING, TUR	1
4	PAOZZ	96906	MS24665-283	PIN, COTTER	1
5	PAOZZ	19207	8370353	PIN, STRAIGHT	1
6	PAOOO	19207	10870773	LEVER ASSEMBLY, TURR (GROUP 030201)	1
7	XAOZZ	19207	7953788	.LEVER, TURRET LOCK	1
8	PAOZZ	96906	MS16556-646	.PIN, STRAIGHT	1
9	PAOZZ	19207	7953781	SPRING, HELICAL, COMP	1
10	PAOOO	19207	10912136	HANDLE ASSEMBLY, LOC (GROUP 030203)	1
11	PAOZZ	19207	7953777	.PIN, STRAIGHT, HEADLE	1
12	XAOZZ	19207	10912137	.HANDLE	1

END OF FIGURE

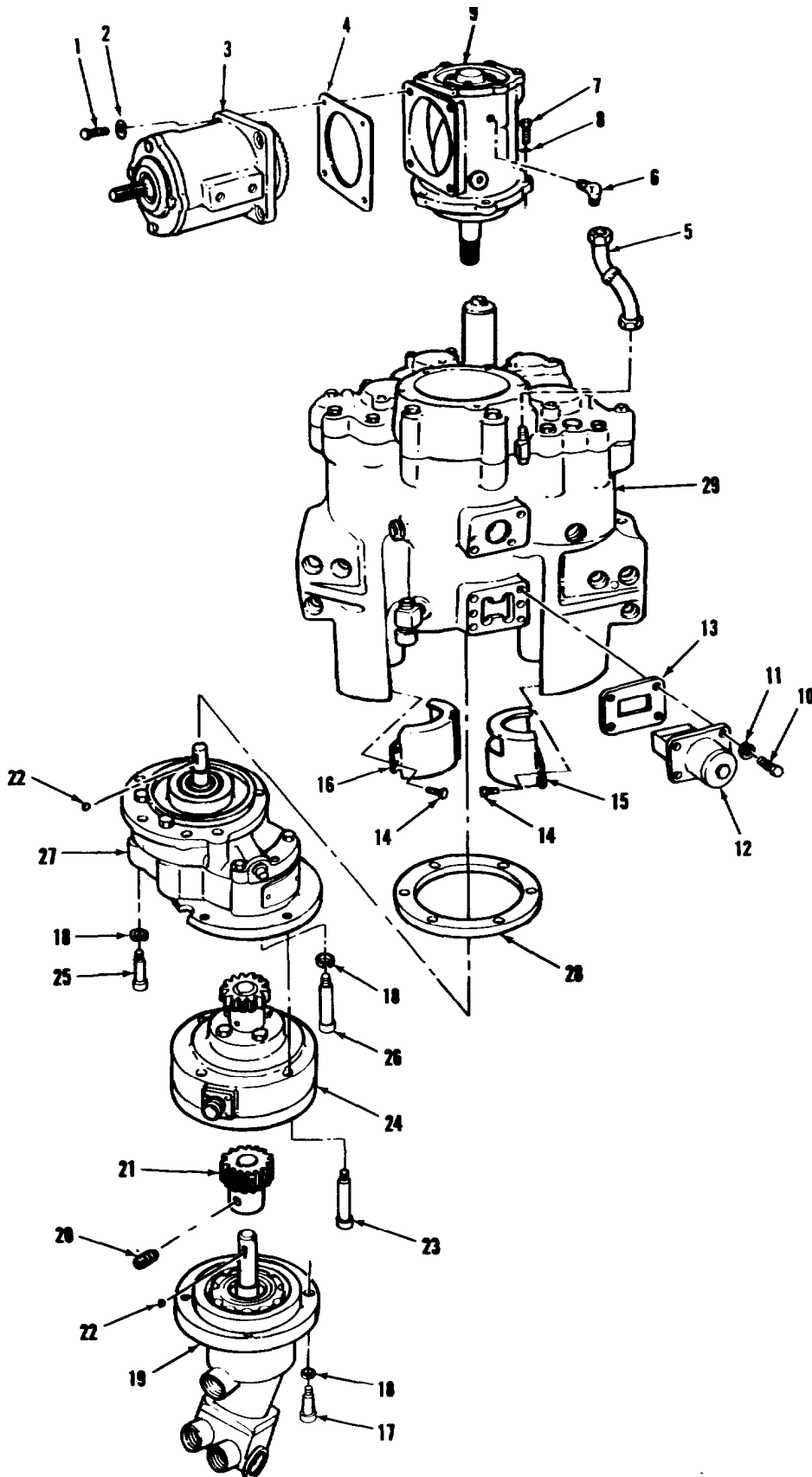

FIGURE 42. TURRET TRAVERSE GEARBOX ASSEMBLY COMPONENTS  
(ASSY P/N'S 10940770 AND 12290850)

SECTION II

TM9-2350-222-20P-2

(1) ITEM NO	(2) SMR CODE	(3) FSCM	(4) PART NUMBER	(5) DESCRIPTION AND USABLE ON CODE (UOC)	(6) QTY
GROUP 0303					
FIG. 42 TURRET TRAVERSE GEARBOX ASSEMBLY COMPONENTS (ASSY P/N'S 10940770 AND 12290850)					
1	PAOZZ	96906	MS18154-60	SCREW, CAP, HEXAGON H .....	4
2	PAOZZ	96906	MS35338-46	WASHER, LOCK .....	4
3	PAOFF	19207	10951651	LOCKING UNIT, TRAVER (FOR COMPONENT PARTS SEE GROUP 030305) .....	1
4	PAOZZ	19207	8734011	SHIM .003 THICK .....	1
10	PAOZZ	96906	MS90728-6	SCREW, CAP, HEXAGON .....	4
11	PAOZZ	96906	MS35338-44	WASHER, LOCK .....	4
12	PAOOO	19207	10905252	LOCK ASSY, HYDRAULIC (FOR COMPONENT PARTS SEE GROUP 030303) .....	1
13	PAOZZ	19207	7972969	GASKET .....	1

END OF FIGURE

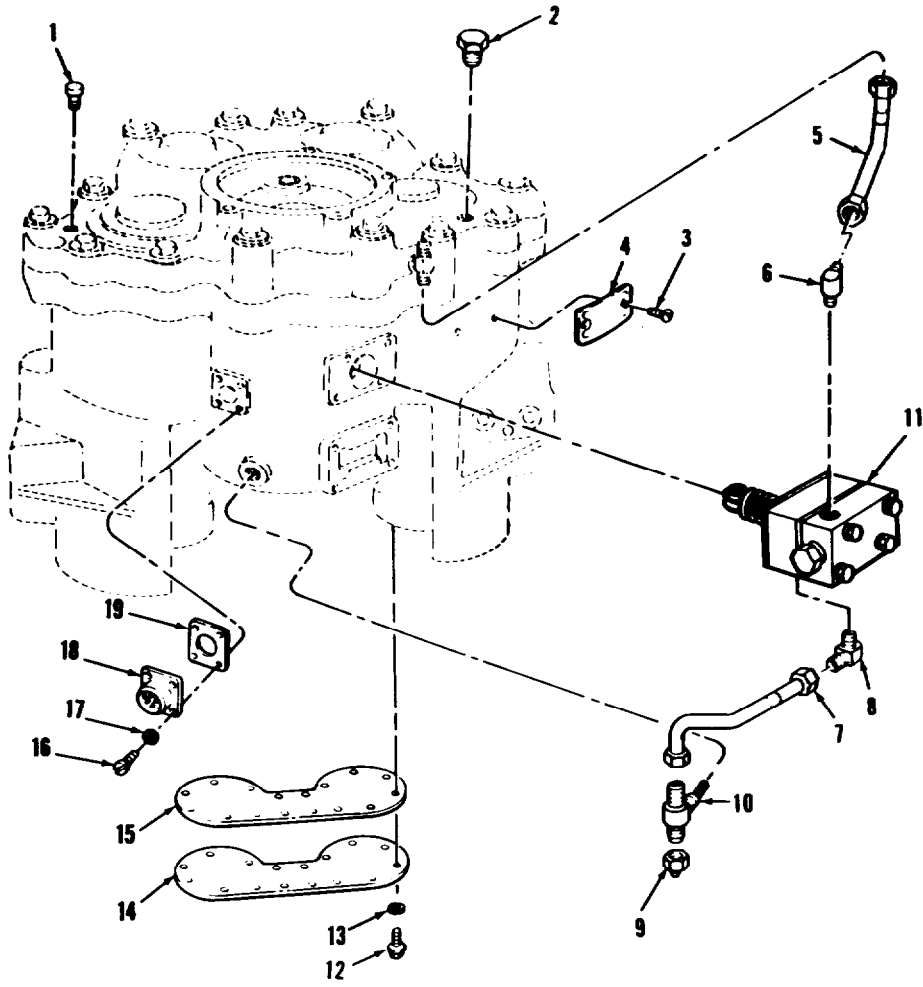

AR703836

FIGURE 43. TRAVERSE MECHANISM GEARBOX ASSEMBLY COMPONENTS  
(ASSY P/N 7739314, SHEET 1 OF 5)

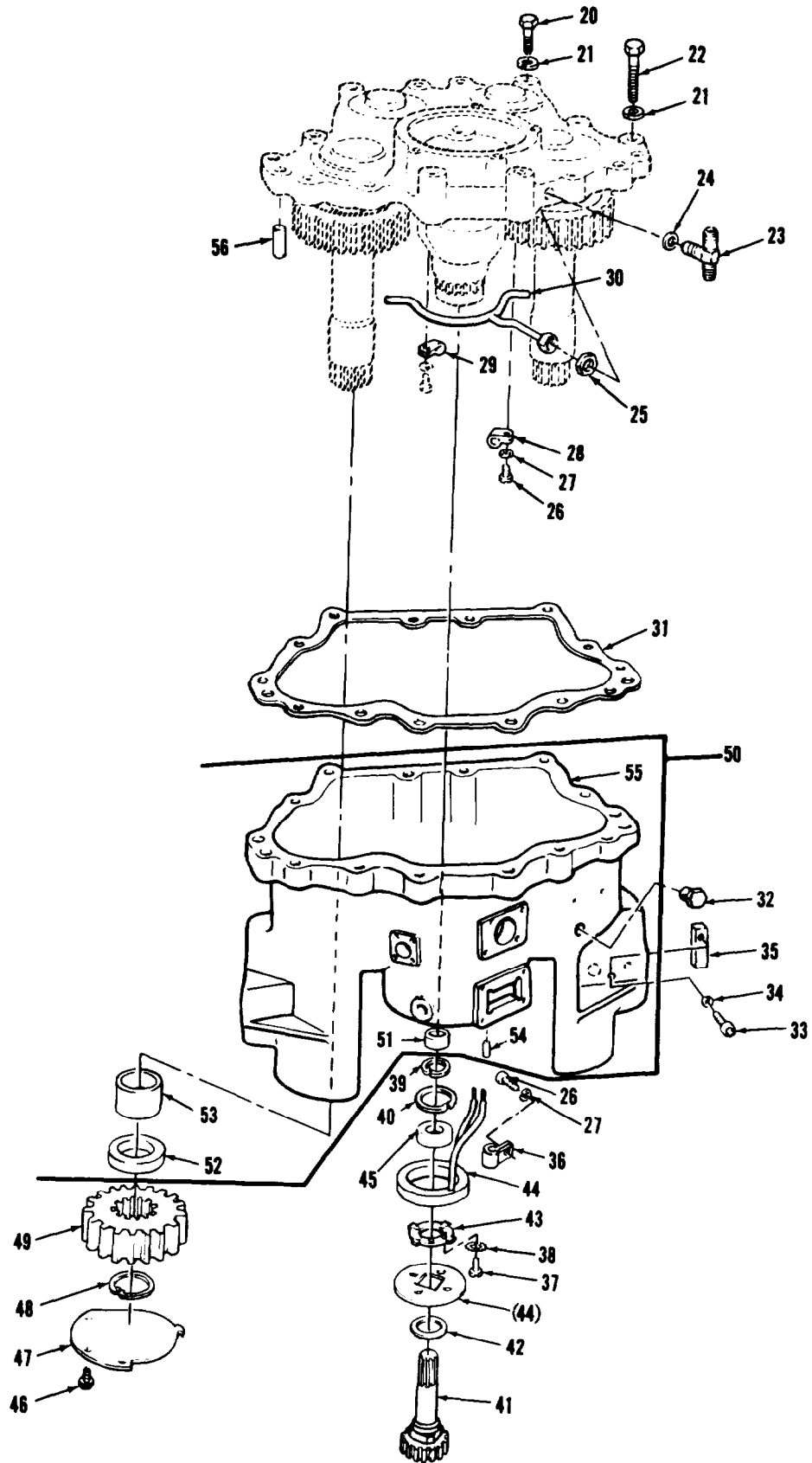

ARR83-2908

FIGURE 43. TRAVERSE MECHANISM GEARBOX ASSEMBLY COMPONENTS  
(ASSY P/N 7739314, SHEET 2 OF 5)

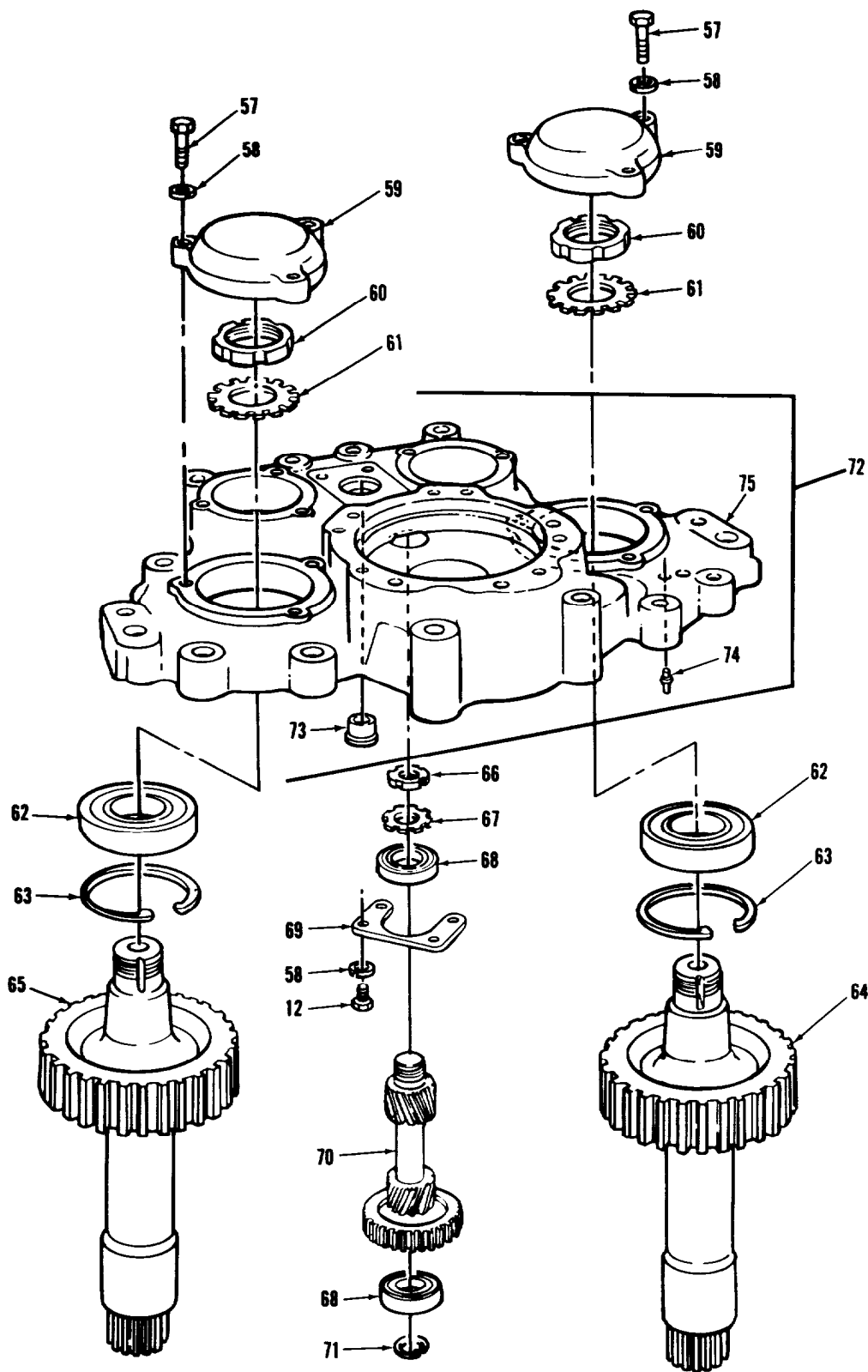

ARR83-2909

FIGURE 43. TRAVERSE MECHANISM GEARBOX ASSEMBLY COMPONENTS  
(ASSY P/N 7739314, SHEET 3 OF 5)

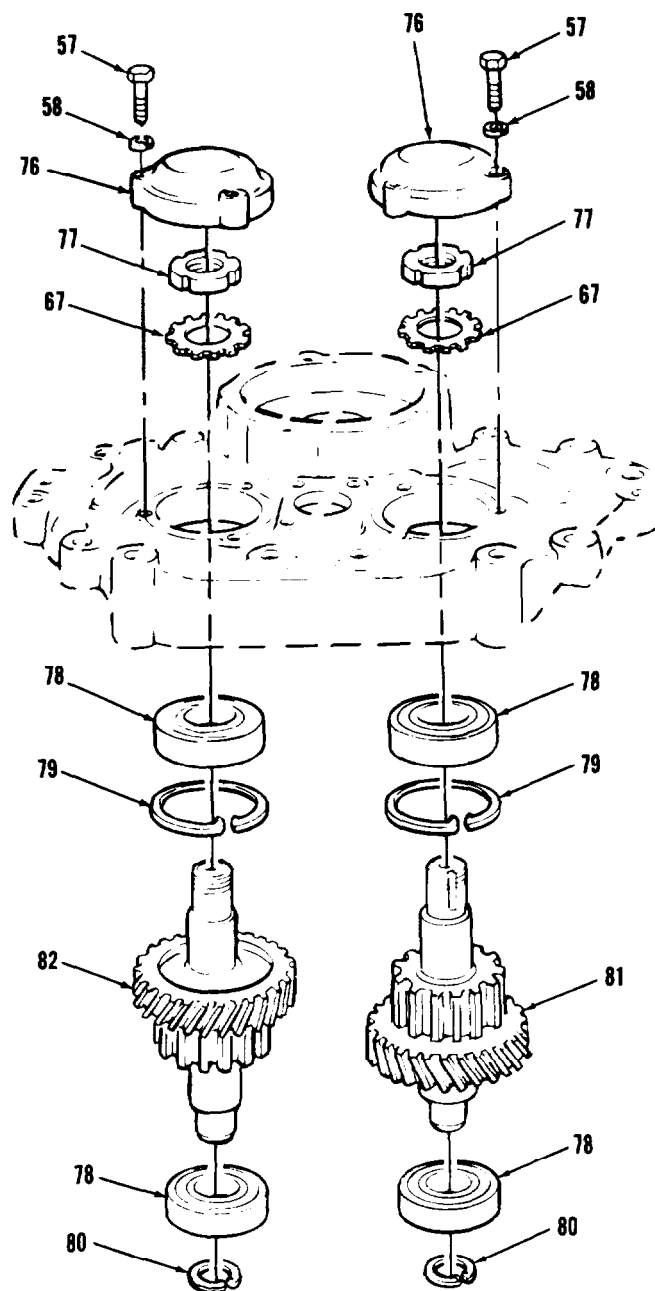

ARR83-2910

FIGURE 43. TRAVERSE MECHANISM GEARBOX ASSEMBLY COMPONENTS  
(ASSY P/N 7739314, SHEET 4 OF 5)

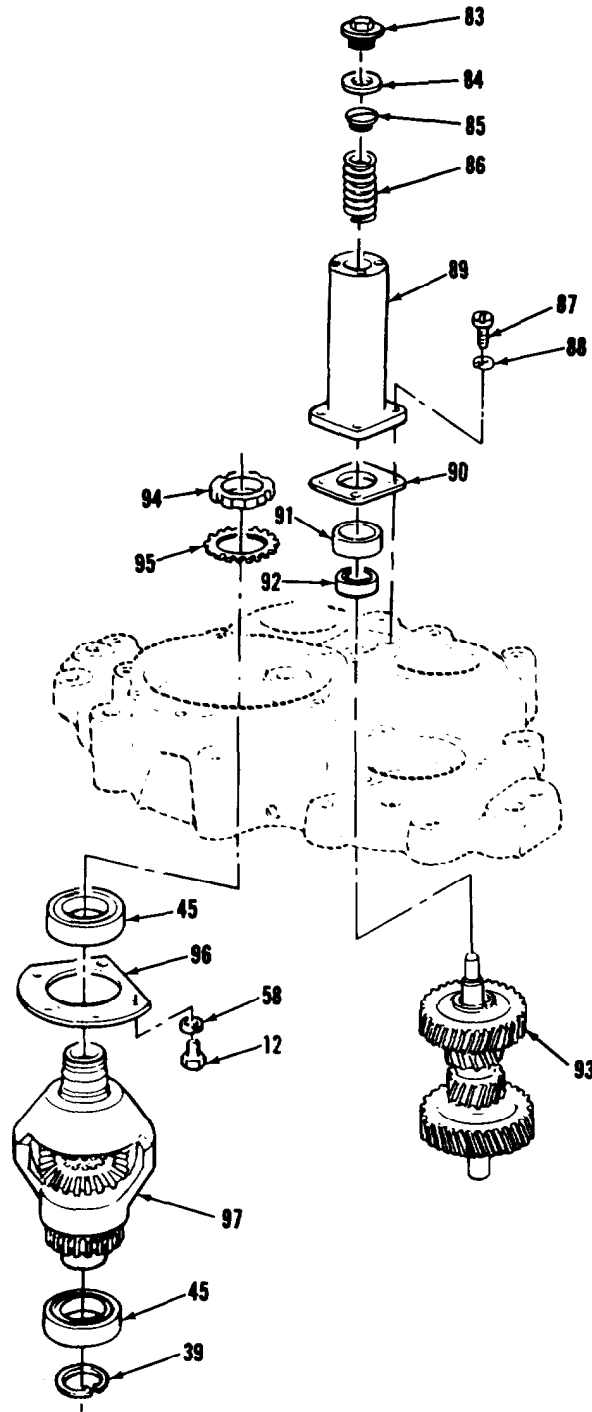

ARR83-2911

FIGURE 43. TRAVERSE MECHANISM GEARBOX ASSEMBLY COMPONENTS  
(ASSY P/N 7739314, SHEET 5 OF 5)



## SECTION II

TM9-2350-222-20P-2

(1) ITEM NO	(2) SMR CODE	(3) FSCM	(4) PART NUMBER	(5) DESCRIPTION AND USABLE ON CODE (UOC)	(6) QTY
GROUP 030302					
FIG. 43 TRAVERSE MECHANISM GEARBOX ASSEMBLY COMPONENTS (ASSY P/N 7739314)					
9	PAOZZ	19207	8364591	CAP, TUBE	1
32	PAOZZ	96906	MS35844-5	PLUG, MACHINE THREAD	1
46	PAOZZ	21450	189115	SCREW, ASSEMBLED	6
47	PAOZZ	19207	7972811	COVER, ACCESS	2
48	PAOZZ	96906	MS16624-1187	RING, RETAINING	2
49	PAOZZ	19207	7972961	GEAR, SPUR	2
83	PAOZZ	19207	7972971	PLUG, MACHINE THREAD	1
84	PAOZZ	19207	7972968	WASHER, FLAT	1
85	PAOZZ	19207	7972962	SCREW ASSEMBLY	1
86	PAOZZ	19207	7972986	SPRING, HELICAL	1
87	PAOZZ	96906	MS16997-61	SCREW, CAP, SOCKET	4
88	PAOZZ	96906	MS51848-10	WASHER, LOCK	4
89	PAOZZ	19207	7972978	FLANGE, GEAR BOX	1
90	PAOZZ	19207	7972963	GASKET	1

END OF FIGURE



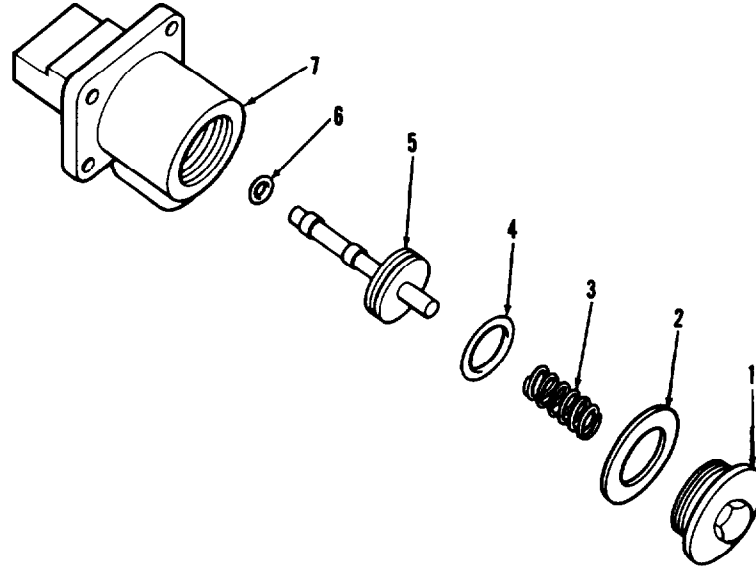

AR703281

FIGURE 44. TRAVERSE MECHANISM LOCK ASSEMBLY COMPONENTS  
(ASSY P/N 10905252)

(1) ITEM NO	(2) SMR CODE	(3) FSCM	(4) PART NUMBER	(5) DESCRIPTION AND USABLE ON CODES (UOC)	(6) QTY
GROUP 030303					
FIG. 44 TRAVERSE MECHANISM LOCK ASSEMBLY COMPONENTS (ASSY P/N 10905252)					
1	PBOZZ	19207	7972887	COVER . . . . .	1
2	KFOZZ	19200	7972885	GASKET PART OF KIT P/N 5703501 . . . . .	1
3	PAOZZ	19207	7972886	SPRING, HELICAL, COMP . . . . .	1
4	KFOZZ	19207	12291056	PACKING PART OF KIT P/N 5703501 . . . . .	1
5	PAOZZ	19207	10905261	PISTON, PIN LOCK TRA . . . . .	1
6	KFOZZ	96906	MS28775-010	PACKING, PREFORMED PART OF KIT P/N 5703501 . . . . .	1
7	XAOZZ	19207	7972883	HOUSING . . . . .	1

END OF FIGURE

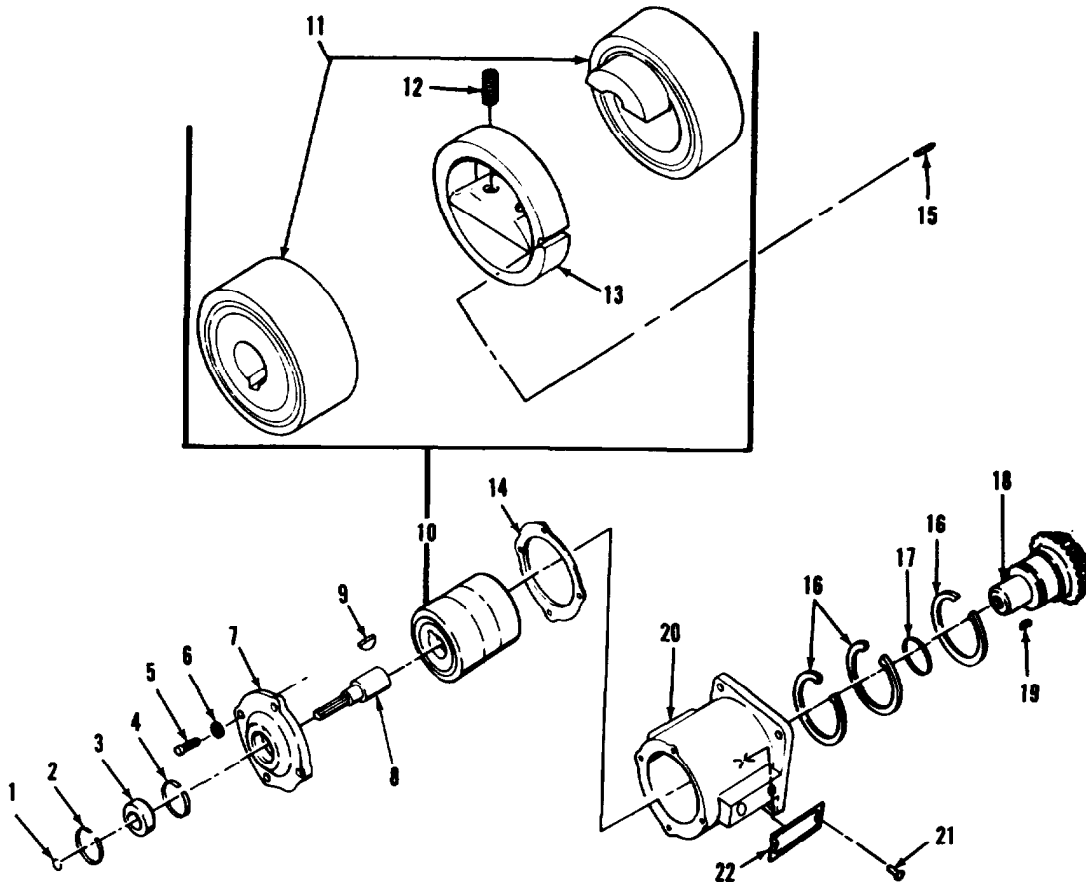

ARR83-0182

FIGURE 45. GEARBOX MECHANISM NO-BAK ASSEMBLY COMPONENTS  
(ASSY P/N 10951651)

## SECTION II

## TM9-2350-222-20P-2

(1) ITEM NO	(2) SMR CODE	(3) FSCM	(4) PART NUMBER	(5) DESCRIPTION AND USABLE ON CODE (UOC)	(6) QTY
GROUP 030305					
FIG. 45 GEARBOX MECHANISM NO-BAK ASSEMBLY COMPONENTS (ASSY P/N 10951651)					
1	PAOZZ	96906	MS16624-1066	RING, RETAINING .....	1
2	PAOZZ	19207	7992207	RING, RETAINING .....	1
3	PAOZZ	21450	700932	BEARING, BALL .....	1
4	PAOZZ	19207	12252150	RING, RETAINING .....	1
5	PAOZZ	96906	MS90725-34	SCREW, CAP, HEXAGON .....	4
6	PAOZZ	77830	AEX747-7	WASHER, LOCK .....	4
7	PBOZZ	19207	8734022	PLATE, RETAINING .....	1
8	PAOZZ	19207	7972965	SHAFT, SHOULDERED .....	1
9	PAOZZ	96906	MS35756-16	KEY, WOODRUFF .....	1
10	AOOOO	19200	10940633	NO BACK ASSEMBLY, TU (GROUP 03030501) .....	1
11	PAOZZ	19207	10940632	. BEARING, BALL .....	2
12	KFOZZ	19207	10940628	SPRING, HELICAL, PART OF KIT P/N 5703518 .....	2
13	KFOZZ	19207	10940631	. LOCKING BAR, RING AS PART OF KIT P/N 5703518 .....	1
14	PAOZZ	19207	8734023	GASKET .....	V
15	KFOZZ	19207	7973694	PIN STRAIGHT, PART OF KIT P/N 5703518 .....	1

END OF FIGURE

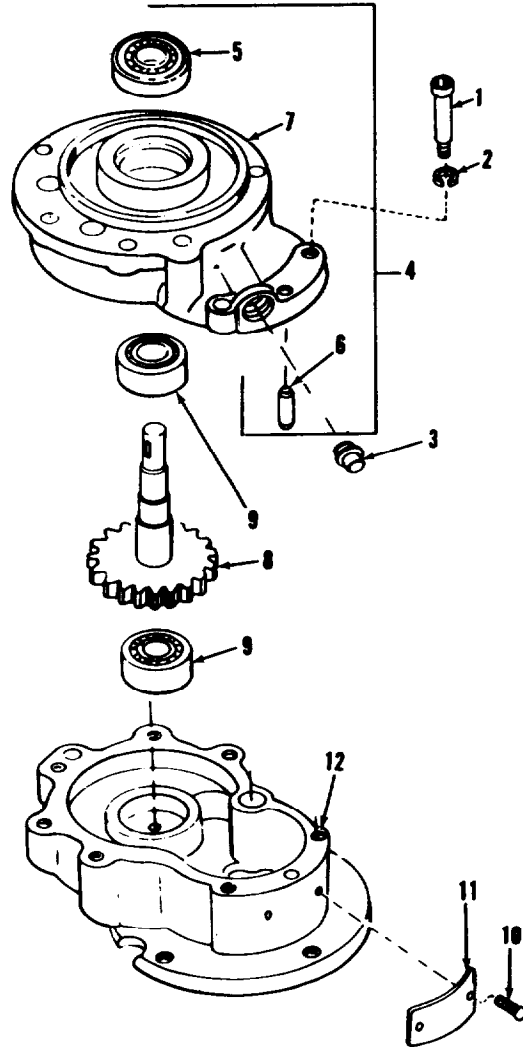

AR924922

FIGURE 46. GEARBOX MECHANISM ADAPTER ASSEMBLY COMPONENTS  
(ASSY P/N 10940849)

SECTION II

TM9-2350-222-20P-2

(1) ITEM NO	(2) SMR CODE	(3) FSCM	(4) PART NUMBER	(5) DESCRIPTION AND USABLE ON CODE (UOC)	(6) QTY
-------------------	--------------------	-------------	-----------------------	---	------------

GROUP 030307

FIG. 46 GEARBOX MECHANISM  
ADAPTER ASSEMBLY COMPONENTS  
(ASSY P/N 10940849)

3	PAOZZ	96906	MS20913-1S	PLUG, PIPE .....	1
---	-------	-------	------------	------------------	---

END OF FIGURE

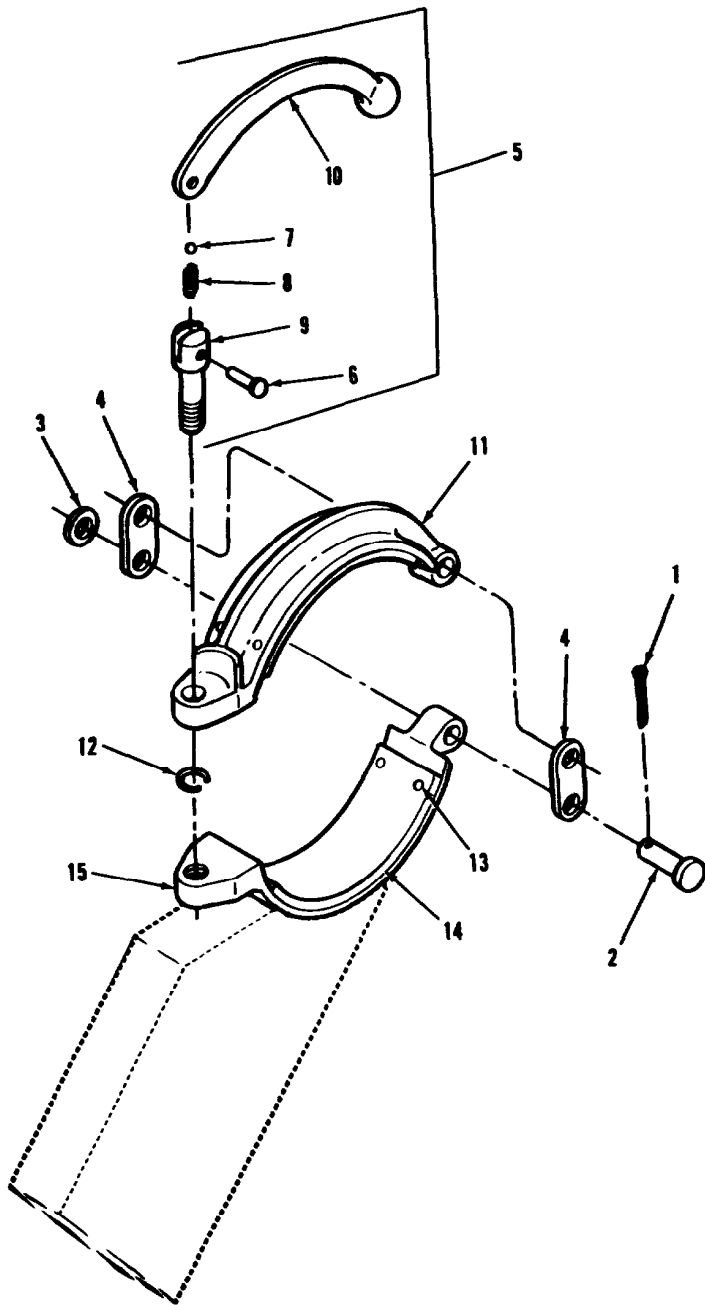

AR924932

FIGURE 47. LOCK ASSEMBLY COMPONENTS  
(ASSY P/N 10940458)



## SECTION II

## TM9-2350-222-20P-2

(1) ITEM NO	(2) SMR CODE	(3) FSCM	(4) PART NUMBER	(5) DESCRIPTION AND USABLE ON CODE (UOC)	(6) QTY
GROUP 030402					
FIG. 47 LOCK ASSEMBLY COMPONENTS (ASSY P/N 10940458)					
1	PAOZZ	96906	MS24665-283	PIN, COTTER .....	2
2	PAOZZ	96906	MS20392-7C69	PIN, STRAIGHT, HEADED .....	2
3	PAOZZ	96906	MS27183-18	WASHER, FLAT .....	2
4	PAOZZ	19207	10940408	LINK, CONNECTING .....	2
5	PAOOO	19207	5602611	LEVER, TRAVEL LOCK (GROUP 03040201) .....	1
6	PAOZZ	21450	104218	. RIVET, SOLID .....	1
7	PAOZZ	96906	MS19059-1020	. BALL, BEARING .....	1
8	PAOZZ	19207	5411794	. SPRING, HELICAL, COMP .....	1
9	XAOZZ	19207	6295565	. SCREW, TRAVELING .....	1
10	PAOZZ	19207	6295563	. LEVER, LOCK, TRAVEL, G .....	1
11	PAOZZ	19207	10940407	JAW, BOOM YOKE TRAVE .....	1
12	PAOZZ	19207	5411795	RING, RETAINING .....	1
13	PAOZZ	96906	MS20426-A6-14	RIVET, SOLID .....	8
14	PAOZZ	19207	10940411	YOKE LINER, TRAVEL L .....	2
15	PAOZZ	19207	10940418	JAW, BOOM YOKE TRAVE .....	1

END OF FIGURE



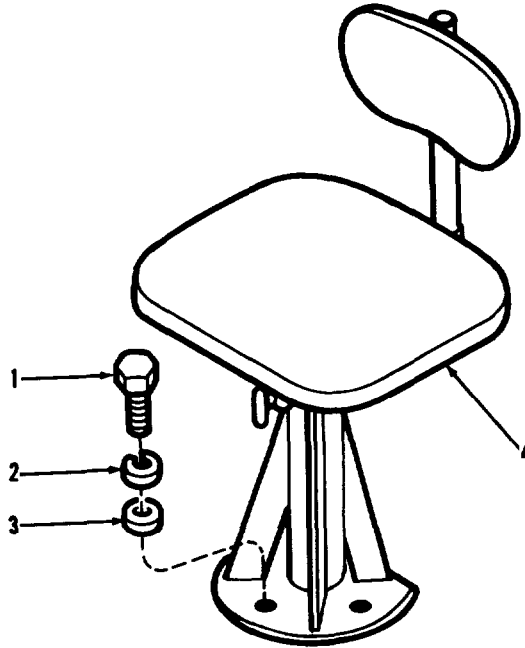

AR703119

FIGURE 48. GUNNER'S SEAT AND PEDESTAL ASSEMBLY AND MOUNTING PARTS

(1) ITEM NO	(2) SMR CODE	(3) FSCN	(4) PART NUMBER	(5) DESCRIPTION AND USABLE ON CODES(UOC)	(6) QTY
GROUP 04: TURRET PLATFORM AND STOWAGE					
FIG.48 GUNNER'S SEAT AND PEDESTAL ASSEMBLY AND MOUNTING PARTS					
1	PAOZZ	96906	MS90728-61	SCREW,CAP,HEXAGON .....	4
2	PAOZZ	96906	MS35338-46	WASHER,LOCK .....	4
3	PAOZZ	96906	MS27183-14	WASHER,FLAT .....	4
4	A0000	19207	10911223	SEAT,VEHICULAR, GUNNER'S (EARLY VERSION, FOR COMPONENT PARTS SEE G R O U P 0 4 0 1 ) .....	1
4	A0000	19207	11675938	SEAT AND PEDESTAL, GUNNER'S (LATE VERSION. FOR COMPONENT PARTS SEE G R O U P 0 4 0 1 ) .....	1

END OF FIGURE

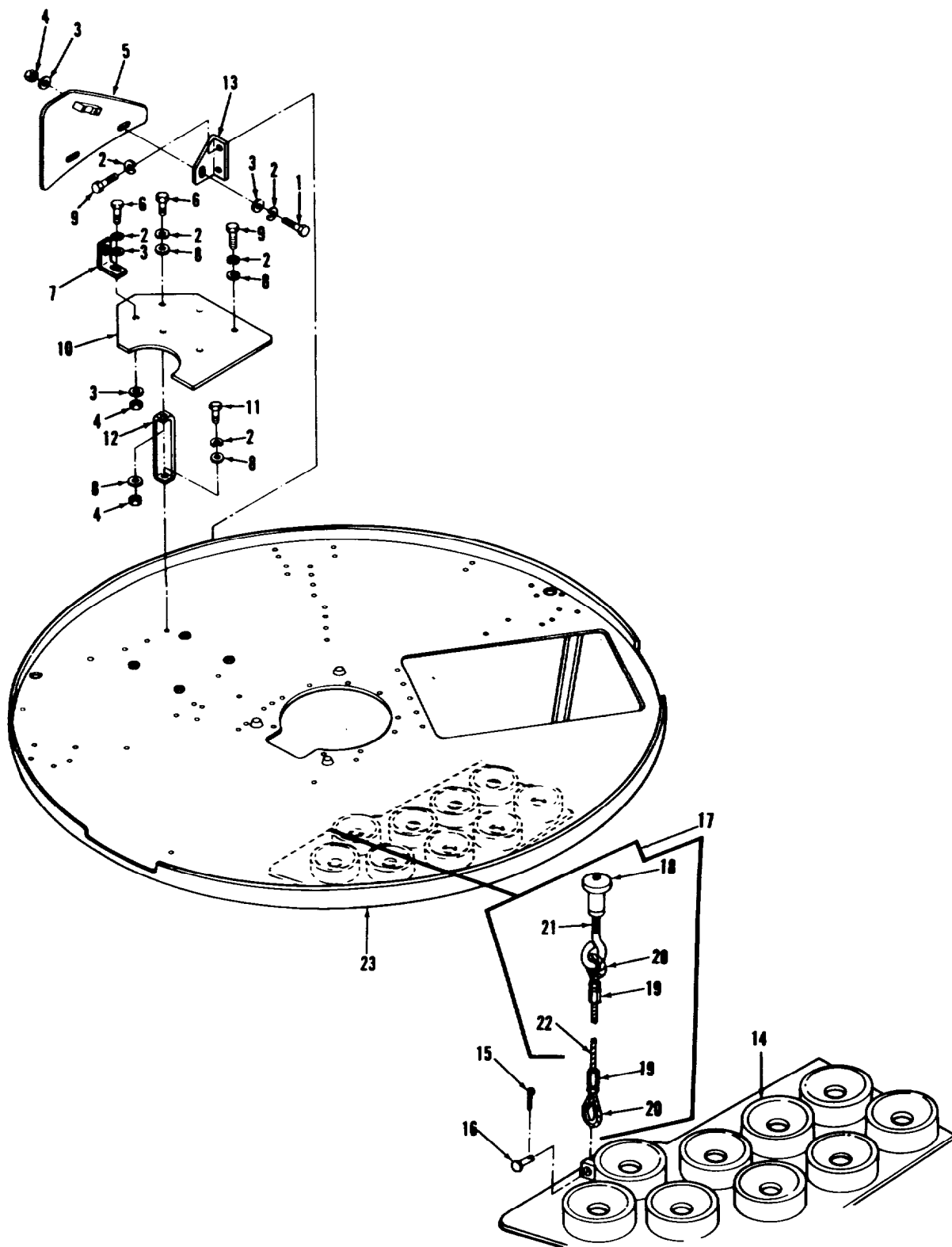

AR924855

FIGURE 49. TURRET PLATFORM, WIRE ROPE ASSEMBLY, GUNNER'S FOOTGUARD, AND RELATED PARTS

## SECTION II

## TM9-2350-222-20P-2

(1) ITEM NO	(2) SMR CODE	(3) FSCM	(4) PART NUMBER	(5) DESCRIPTION AND USABLE ON CODE (UOC)	(6) QTY
GROUP 04: TURRET PLATFORM AND STOWAGE					
FIG. 49 TURRET PLATFORM, WIRE ROPE ASSEMBLY, GUNNER'S FOOTGUARD, AND RELATED PARTS					
1	PAOZZ	96906	MS90726-6	SCREW, CAP, HEXAGON H	2
2	PAOZZ	96906	MS35338-44	WASHER, LOCK	11
3	PAOZZ	96906	MS27183-11	WASHER, FLAT	6
4	PAOZZ	96906	MS51968-2	NUT, PLAIN, HEXAGON	4
5	PAOZZ	19207	10940505	GUARD, FOOT	1
6	PAOZZ	96906	MS90727-7	SCREW, CAP, HEXAGON H	2
7	PAOZZ	19207	10941047	BRACE	1
8	PAOZZ	96906	MS27183-10	WASHER, FLAT	7
9	PAOZZ	96906	MS90725-5	SCREW, CAP, HEXAGON	6
10	PBOZZ	19207	10940504	METAL FLOOR PLATE	1
11	PAOZZ	96906	MS90725-8	SCREW, CAP, HEXAGON	1
12	PAOZZ	19207	10940509	SUPPORT ASSEMBLY	1
13	PAOZZ	19207	10940502	SUPPORT	1
14	PAOZZ	19207	10940525	PAD, CUSHIONING	9
15	PAOZZ	96906	MS24665-283	PIN, COTTER	5
16	PAOZZ	96906	MS20392-5C35	PIN, STRAIGHT, HEADED	5
17	PAOOO	19207	10940528	WIRE ROPE ASSEMBLY, (GROUP 0415)	5
18	PAOZZ	19207	10940527	. KNOB	1
19	PAOZZ	96906	MS16843-1	. CLAMP, WIRE ROPE, THR	2
20	PAOZZ	88044	AN100C5	. THIMBLE, ROPE	2
21	PAOZZ	19207	10940528-1	. EYELET	1
22	MOOZZ	19207	10940528-2	. CABLE (MAKE FROM ROPE, WIRE P/N 7068272)	V

END OF FIGURE

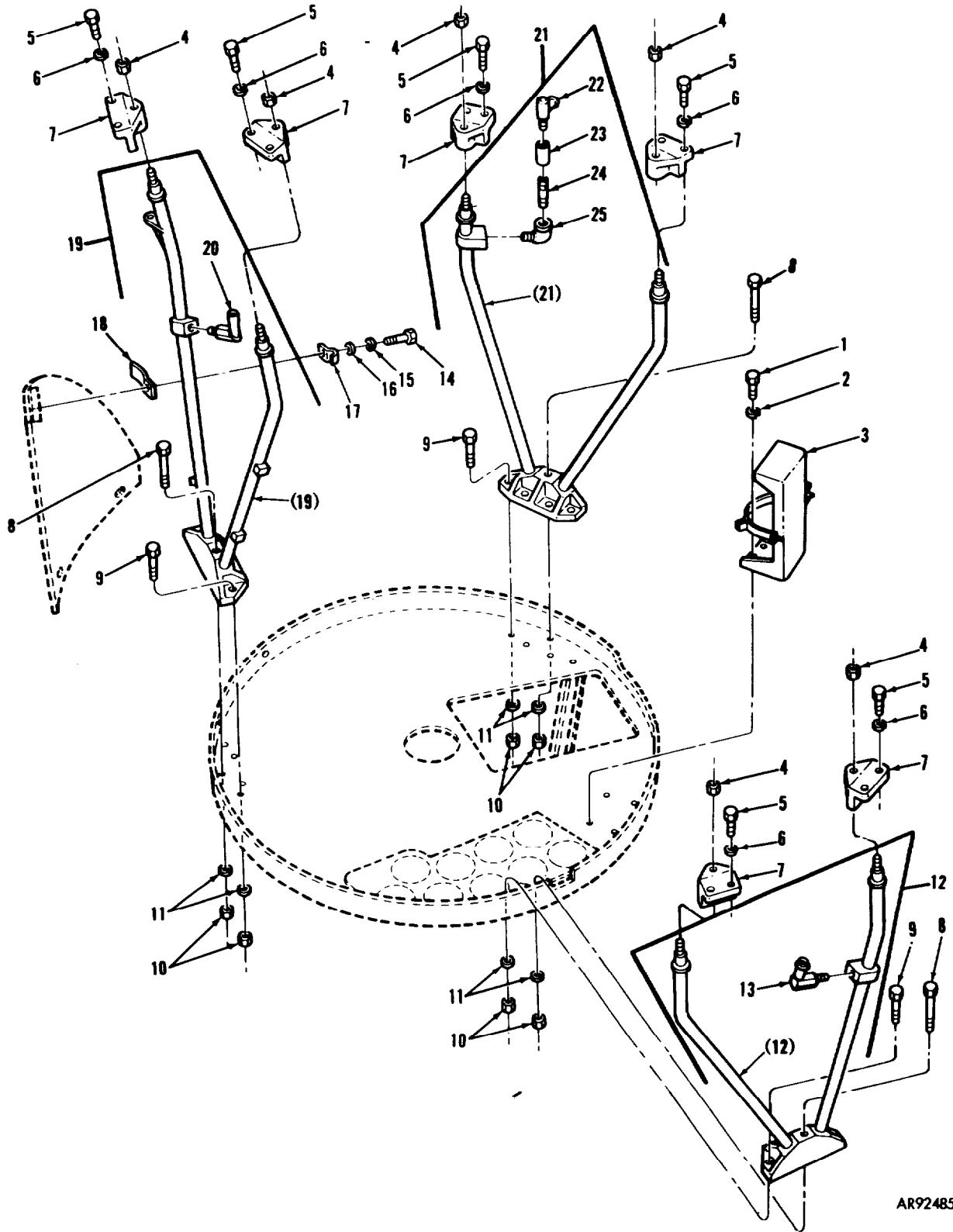

AR924852

FIGURE 50. PORTABLE FIRE EXTINGUISHER BRACKET ASSEMBLY, SHELL RETURN HANGER ASSEMBLIES, AND RELATED PARTS

## SECTION II

## TM9-2350-222-20P-2

(1) ITEM NO	(2) SMR CODE	(3) FSCM	(4) PART NUMBER	(5) DESCRIPTION AND USABLE ON CODE (UOC)	(6) QTY
GROUP04: TURRET PLATFORM AND STOWAGE					
FIG. 50 PORTABLE FIRE EXTINGUISHER BRACKET ASSEMBLY, SHELL RETURN HANGER ASSEMBLIES, AND RELATED PARTS					
1	PAOZZ	96906	MS90728-61	SCREW, CAP, HEXAGON .....	4
2	PAOZZ	96906	MS35338-46	WASHER, LOCK .....	4
3	PAOOO	19207	10905848	BRACKET, FIRE EXTING (FOR CO2 FIRE EXTINGUISHER ONLY, FOR COMPONENT PARTS SEE GROUP 0407) .....	1
13	PAOZZ	96906	MS24519-12	. ELBOW, PIPE TO HOSE .....	1
14	PAOZZ	96906	MS90725-8	SCREW, CAP, HEXAGON .....	1
15	PAOZZ	96906	MS35338-44	WASHER, LOCK .....	1
16	PAOZZ	96906	MS27183-10	WASHER, FLAT .....	1
17	PAOZZ	19207	10940322	STRAP, RETAINING .....	1
18	PAOZZ	19207	10905558	CLAMP, FOOTGUARD .....	1
20	PAOZZ	96906	MS24518-12	. ELBOW, PIPE TO HOSE .....	1
22	PAOZZ	96906	MS24519-12	. ELBOW, PIPE TO HOSE .....	1
23	PAOZZ	83179	901286-6	. COUPLING, PIPE .....	1
24	PAOZZ	96906	MS51953-125	NIPPLE, PIPE .....	1
25	PAOZZ	21450	127792	. ELBOW, PIPE TO HOSE .....	1

END OF FIGURE

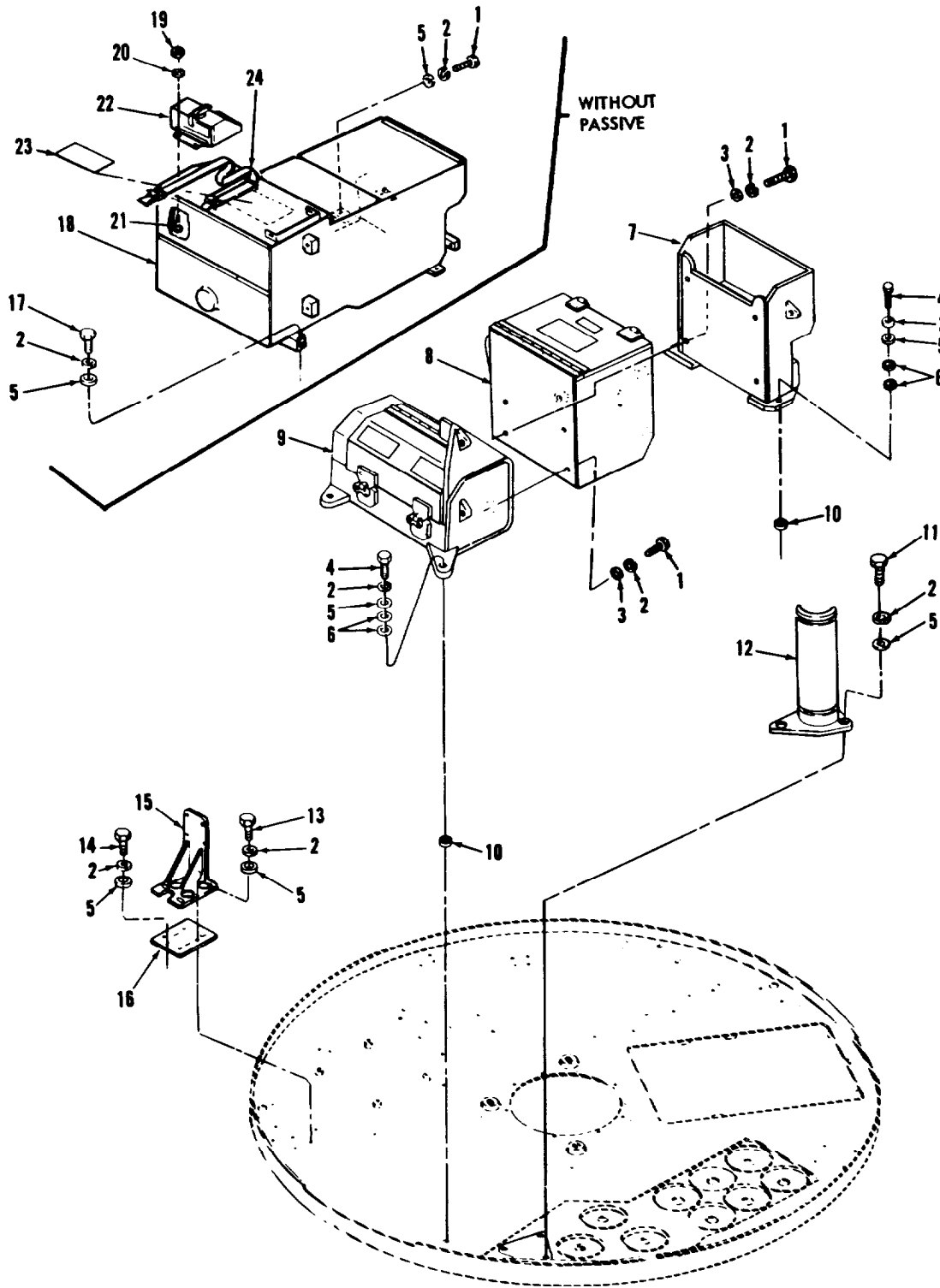

AR924853

FIGURE 51. DRIVER'S NIGHT VIEWER, RATIONS AND ODDMENT STOWAGE BOXES, AND RELATED PARTS



SECTION II

TM9-2350-222-20P-2

(1) ITEM NO	(2) SMR CODE	(3) FSCM	(4) PART NUMBER	(5) DESCRIPTION AND USABLE ON CODE (UOC)	(6) QTY
GROUP 04: TURRET PLATFORM AND STOWAGE					
FIG. 51 DRIVER'S NIGHT VIEWER, RATIONS AND ODDMENT STOWAGE BOXES, AND RELATED PARTS					
1	PAOZZ	96906	MS90728-62	SCREW, CAP, HEXAGON	9
2	PAOZZ	96906	MS35338-46	WASHER, LOCK	27
3	PAOZZ	96906	MS27183-15	WASHER, FLAT	8
4	PAOZZ	96906	MS90728-66	SCREW, CAP, HEXAGON	4
5	PAOZZ	96906	MS27183-14	WASHER, FLAT	19
6	PAOZZ	19200	12270932-1	SPACER, RING	8
7	PAOZZ	19207	12251975	BOX, AMMUNITION	1
8	PAOOO	19207	12290675	BOX, VEHICULAR (WITH PASSIVE FOR COMPONENT PARTS SEE GROUP 0409)	1
8	PAOOO	19207	12251992	BOX, VEHICULAR ACCES (WITHOUT PASSIVE, FOR COMPONENT PARTS SEE GROUP 0409)	1
9	PAOOO	19207	12252140	BOX VEHICULAR (FOR COMPONENT PARTS SEE GROUP 0408)	1
10	PAOZZ	19200	12270932-2	SPACER, RING	4
11	PAOZZ	96906	MS90725-62	SCREW, CAP, HEXAGON	3
12	PAOZZ	19207	10940506	SUPPORT, ACCUMULATOR	1
13	PAOZZ	96906	MS90727-59	SCREW, CAP, HEXAGON	4
14	PAOZZ	96906	MS90728-64	SCREW, CAP, HEXAGON	4
15	PBOZZ	19207	8763080	BRACKET, ANGLE	1
16	PBOZZ	19207	10864236	PLATE, MOUNTING	1
17	PAOZZ	96906	MS90728-61	SCREW, CAP, HEXAGON	3
18	PAOOO	19207	10905526	BOX, VEHICULAR (WITHOUT PASSIVE, FOR COMPONENT PARTS SEE GROUP 0410)	1
19	PAOZZ	96906	MS35691-1	NUT, PLAIN, HEXAGON	4
20	PAOZZ	96906	MS35333-40	WASHER, LOCK	4
21	PAOZZ	96906	MS35190-286	SCREW, MACHINE	4
22	PAOOO	19207	8721352	BOX VEHICULAR ACCES (WITHOUT PASSIVE, FOR COMPONENT PARTS SEE GROUP 0406)	1
23	PAOZZ	19207	5294459	DECAL, RATIONS	1
24	PAOZZ	19207	8690474	STRAP WEBBING	2

END OF FIGURE

SECTION II

TM9-2350-222-20P-2

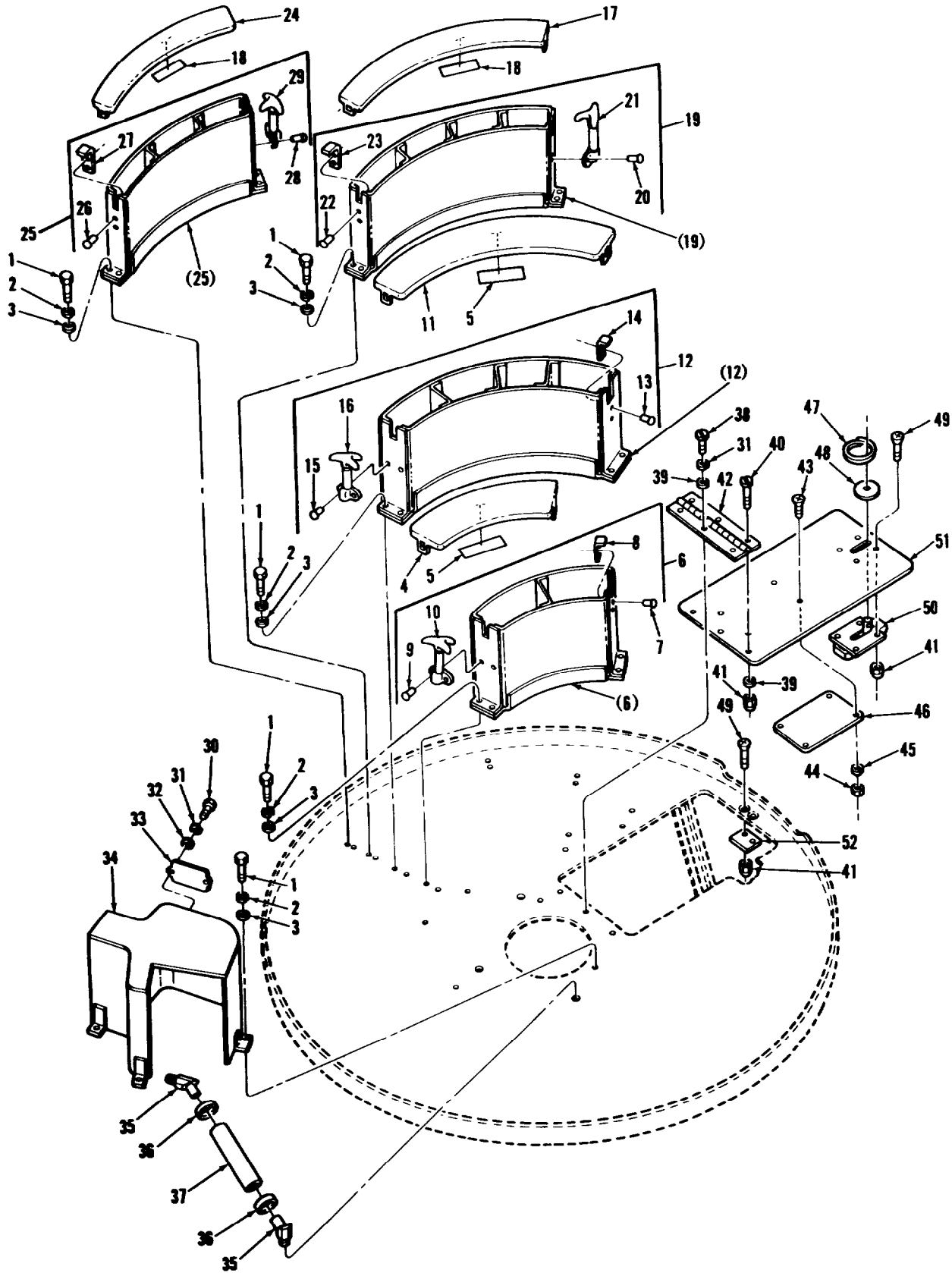

FIGURE 52. 7.62MM AND .50 CAL. AMMUNITION BOXES, SLIPPING COVER, AND RELATED PARTS

AR924854

## SECTION II

## TM9-2350-222-20P-2

(1) ITEM NO	(2) SMR CODE	(3) FSCM	(4) PART NUMBER	(5) DESCRIPTION AND USABLE ON CODE (UOC)	(6) QTY
GROUP 04: TURRET PLATFORM AND STOWAGE					
FIG. 52 7.62MM AND .50 CAL. AMMUNITION BOXES, SLIPRING COVER, AND RELATED PARTS					
1	PAOZZ	96906	MS90728-61	SCREW, CAP, HEXAGON	20
2	PAOZZ	96906	MS35338-46	WASHER, LOCK	20
3	PAOZZ	96906	MS27183-14	WASHER, FLAT	20
4	PAOZZ	19207	10905467-2	COVER, AMMUNITION	1
5	PAOZZ	19207	10870907	DECAL, CAL. .50 AMMO	2
6	PAOOO	19204	10940550	BOX, STOWAGE AMMUNIT, .50 CAL. (EARLY VERSION, GROUP 0413)	1
6	PAOOO	19207	12251862	BOX, AMMUNITION, 50 C (LATE VERSION, GROUP 0413)	1
7	PAOZZ	96906	MS20470AD4-7	. RIVET, SOLID	2
8	PAOZZ	19207	10905452	. CLAMP	1
9	PAOZZ	96906	MS20470AD6-8	. RIVET, SOLID	2
10	PAOZZ	19207	10911096	. FASTENER, CYLINDER, S	1
11	PAOZZ	19207	10905467-3	COVER, TURRET	1
12	PAOOO	19207	12251864	BOX, AMMUNITION, .50 C (LATE VERSION, GROUP 0414)	1
12	PAOOO	19207	10940552	BOX, STOWAGE AMMUNI, .50 CAL. (EARLY VERSION, GROUP 0414)	1
13	PAOZZ	96906	MS20470AD4-7	. RIVET, SOLID	2
14	PAOZZ	19207	10905452	. CLAMP	1
15	PAOZZ	96906	MS20470AD6-8	. RIVET, SOLID	2
16	PAOZZ	19207	10911096	. FASTENER, CYLINDER, S	1
17	PAOZZ	19207	10905466-2	COVER, AMMUNITION	1
18	PAOZZ	19207	10870703	DECAL, CAL. 7.62MM AMMO	2
19	PAOOO	19207	10940551	BOX, STOWAGE, 7.62MM (GROUP 0412)	1
20	PAOZZ	96906	MS20470AD6-10	. RIVET, SOLID	2
21	PAOZZ	19207	10911096	. FASTENER, CYLINDER, S	1
22	PAOZZ	96906	MS20470AD4-7	. RIVET, SOLID	2
23	PAOZZ	19200	10905452	. CLAMP	1
24	PAOZZ	19207	10905466-3	COVER ASSEMBLY	1
25	PAOOO	19200	12270910	BOX, AMMUNITION, 7.62MM (LATE VERSION, GROUP 0411)	1
25	PAOOO	19207	10905394	BOX, AMMUNITION, 7.62MM (EARLY VERSION, GROUP 0411)	1
26	PAOZZ	96906	MS20470AD4-7	. RIVET, SOLID	2
27	PAOZZ	19207	10905452	. CLAMP, RIM CLENCHING	1
28	PAOZZ	96906	MS20470AD6-10	. RIVET, SOLID	2
29	PAOZZ	19207	10911096	. FASTENER, CYLINDER, S	1
30	PAOZZ	96906	MS90725-7	SCREW, CAP, HEXAGON	2
31	PAOZZ	96906	MS35338-44	WASHER, LOCK	5
32	PAOZZ	96906	MS27183-11	WASHER, FLAT	2
33	PAOZZ	19207	10940503	PLATE, SLIP RING	1
34	PAOZZ	19204	10940699	COVER, SLIP RING	1
35	PAOZZ	96906	MS24518-12	ELBOW, PIPE TO HOSE	6
36	PAOZZ	96906	MS35842-12	CLAMP, HOSE	6

## SECTION II

## TM9-2350-222-20P-2

(1) ITEM NO	(2) SMR CODE	(3) FSCM	(4) PART NUMBER	(5) DESCRIPTION AND USABLE ON CODE (UOC)	(6) QTY
37	MOOZZ	00624	302A20	HOSE, NONMETTALIC (MAKE FROM HOSE, NONMETTALIC P/N 302A20)	V
38	PAOZZ	96906	MS35206-279	SCREW, MACHINE	3
39	PAOZZ	96906	MS27183-10	WASHER, FLAT	6
40	PAOZZ	96906	MS35207-281	SCREW, MACHINE	3
41	PAOZZ	96906	MS51922-5	NUT, SELF-LOCKING	9
42	MOOZZ	96906	MS35829-11E	HINGE, BUTT (MAKE FROM HINGE BUTT P/N MS35829-11E)	V
43	PAOZZ	96906	MS35191-272	SCREW, MACHINE	4
44	PAOZZ	96906	MS35650-302	NUT, PLAIN, HEXAGON	4
45	PAOZZ	96906	MS35338-43	WASHER, LOCK	4
46	PAOZZ	19207	10915948	PLATE, INSTRUCTION	1
47	PAOZZ	19204	12006411	RING, CONNECTING, ROV	1
48	PAOZZ	19207	10883906	WASHER, FLAT	1
49	PAOZZ	96906	MS35191-292	SCREW, MACHINE	6
50	PAOZZ	19207	10863686	CATCH, FRICTION	1
51	PAOZZ	19207	10905760	DOOR, ACCESS	1
52	PAOZZ	19207	10864008	PLATE LATCH MOUNTIN	1

END OF FIGURE



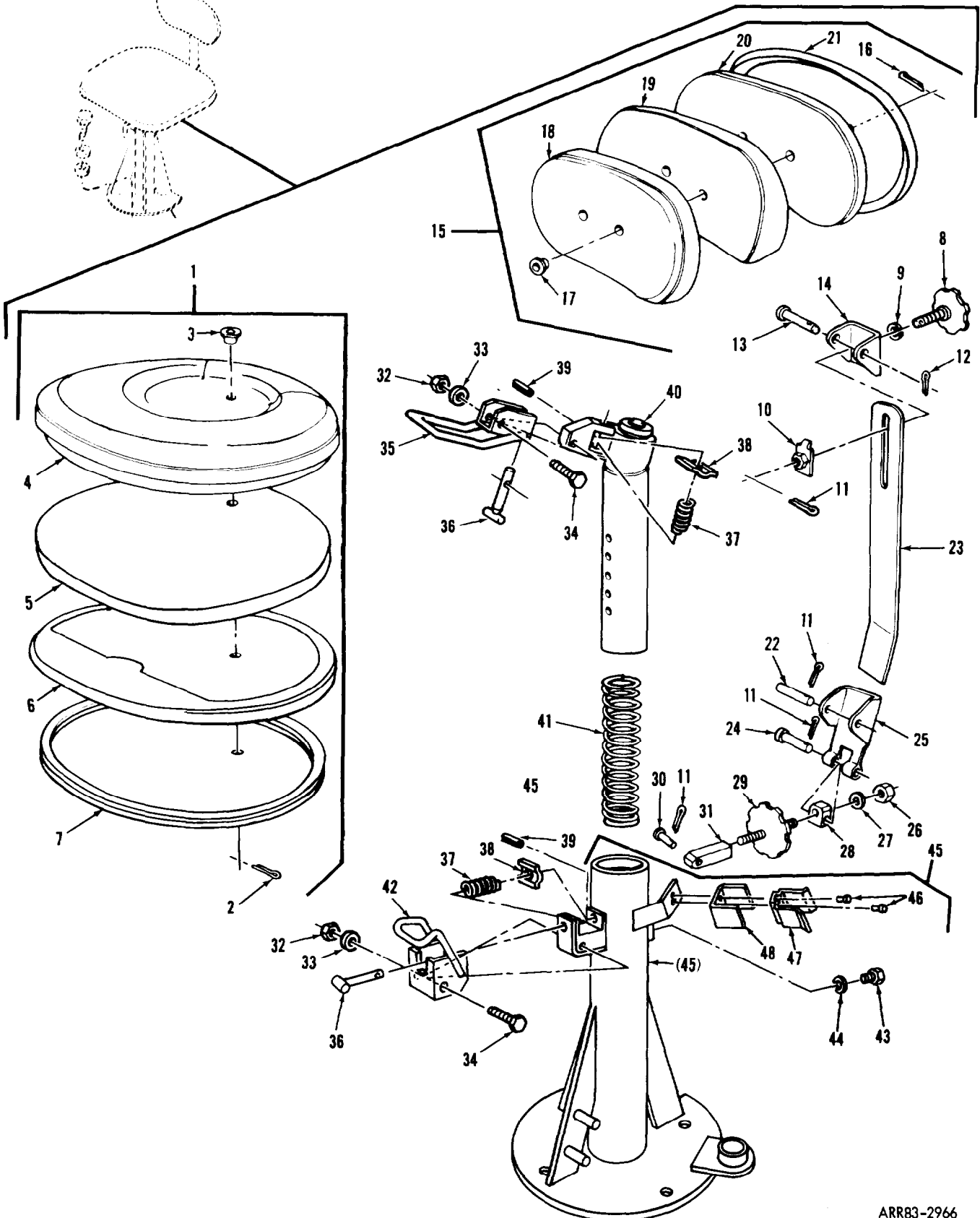

FIGURE 53. GUINNER'S SEAT AND PEDESTAL ASSEMBLY COMPONENTS  
(ASSY P/N'S 10911223 AND 11675938)

## SECTION II

## TM9-2350-222-20P-2

(1) ITEM NO	(2) SMR CODE	(3) FSCM	(4) PART NUMBER	(5) DESCRIPTION AND USABLE ON CODE (UOC)	(6) QTY
GROUP 0401					
FIG. 53 GUNNER'S SEAT AND PEDESTAL ASSEMBLY COMPONENTS (ASSY P/N'S 10911223 AND 11675938)					
1	A0000	19207	10911273	SEAT AND PAD, GUNNER'S (GROUP 040101)	1
2	PAOZZ	96906	MS24665-353	. PIN, COTTER	1
3	PAOZZ	19207	10934196-2	SLEEVE, RETAINING	1
4	PAOZZ	19207	10911272	. COVER, SEAT	1
5	PAOZZ	19207	10911271	. PAD, SEAT, VEHICULAR	1
6	PAOZZ	19207	10911274	. SEAT ASSEMBLY, GUNNE	1
7	PCOZZ	19207	10905333-5	. NONMETALLIC SPECIAL	1
8	PAOZZ	19207	10911187	KNOB	1
9	PAOZZ	96906	MS35338-46	WASHER, LOCK	1
10	PAOZZ	19207	10911182	PLATE, BACK REST ADJ	1
11	PAOZZ	96906	MS24665-283	PIN, COTTER	4
12	PAOZZ	96906	MS24665-285	PIN, COTTER	1
13	PAOZZ	96906	MS20392-7C85	PIN, STRAIGHT, HEADED	1
14	PAOZZ	19207	10911263	BRACKET, SEAT MOUNT	1
15	PAOOO	19207	10905369	CUSHION, SEAT BACK, V (GROUP 040102).	1
16	PAOZZ	96906	MS24665-353	. PIN, COTTER	2
17	PAOZZ	19207	10934196-2	. SLEEVE, RETAINING	2
18	PAOZZ	19207	10905365	. COVER, SEAT	1
19	PAOZZ	19207	10905364	. PAD, SEATBACK	1
20	PAOZZ	19207	10905368	. FRAME ASSEMBLY, BACK	1
21	PCOZZ	19207	10905333-1	. SEAL, NONMETALLIC SP	1
22	PAOZZ	96906	MS20392-4C87	PIN, STRAIGHT, HEADED	1
23	PAOZZ	19207	10911262	BRACKET, ANGLE	1
24	PAOZZ	96906	MS20392-4C75	PIN, STRAIGHT, HEADED	1
25	PAOZZ	19207	10911178	BRACKET, SUPPORT, BAC	1
26	PAOZZ	96906	MS21044N6	NUT, SELF-LOCKING, HE	1
27	PAOZZ	96906	MS27183-14	WASHER, FLAT	1
28	PAOZZ	19207	10911180	BLOCK GUNNERS SEAT	1
29	PAOZZ	19207	10911190	KNOB	1
30	PAOZZ	96906	MS20392-4C43	PIN, STRAIGHT, HEADED	1
31	PAOZZ	19207	10911191	CONNECTOR, ROD END	1
32	PAOZZ	96906	MS21044N4	NUT, SELF-LOCKING, HE	2
33	PAOZZ	96906	MS27183-10	WASHER, FLAT	2
34	PAOZZ	96906	MS90727-12	SCREW, CAP, HEXAGON H	2
35	PAOZZ	19207	10915878	HANDLE SEAT LOCKING	1
36	PAOZZ	19207	10905340-2	PIN, LOCKING, SEAT	2
37	PAOZZ	19207	7985147	SPRING, HELICAL, COMP	2
38	PAOZZ	19207	10905363	RETAINER, TURNLOCK F	2
39	PAOZZ	96906	MS16562-26	PIN, SPRING	2
40	PAOZZ	19207	10933598	SUPPORT, SEAT	1
41	PAOZZ	19207	10933600	SPRING, HELICAL, COMP	1
42	PAOZZ	19207	10915880	HANDLE, LOCKING, GUNN	1
43	PAOZZ	19207	7985102	SETSCREW	1
44	PAOZZ	96906	MS35338-48	WASHER, LOCK	1
45	PAOOO	19207	11675976	PEDESTAL ASSEMBLY (LATE VERSION,	1

## SECTION II

## TM9-2350-222-20P-2

(1) ITEM NO	(2) SMR CODE	(3) FSCM	(4) PART NUMBER	(5) DESCRIPTION AND USABLE ON CODE (UOC)	(6) QTY
				GROUP 040103) .....	
45	PAOOO	19207	10934397	PEDESTAL, SEAT (EARLY VERSION, GROUP 040103) .....	1
46	PBOZZ	96906	MS20946-4P8	. RIVET, SOLID .....	2
47	PBOZZ	19207	10934396	. CLIP SPRING, TENSION .....	1
48	PBOZZ	19207	10915900	. GUARD .....	1

END OF FIGURE



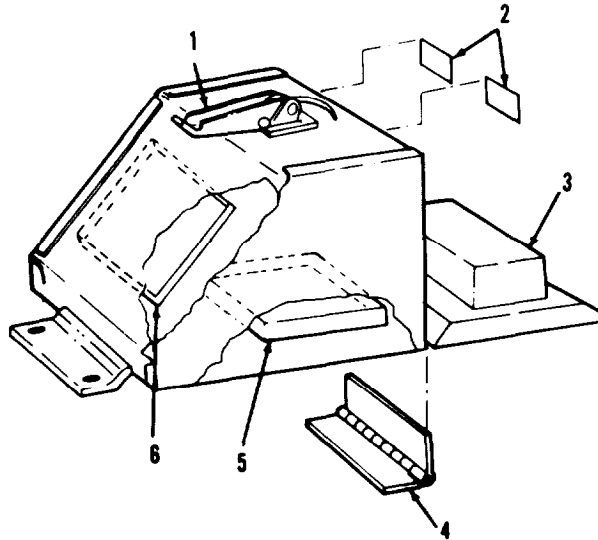

AR703383

FIGURE 54. INFRARED PERISCOPE SPARE HEAD ASSEMBLY STOWAGE BOX ASSEMBLY COMPONENTS (ASSY P/N 8721352)

(1) ITEM NO	(2) SMR CODE	(3) FSCM	(4) PART NUMBER	(5) DESCRIPTION AND USABLE UN CODES(UOC)	(6) QTY
GROUP 0406					
FIG.54 INFRARED PERISCOPE SPARE HEAD ASSEMBLY STOWAGE BOX ASSEMBLY COMPONENTS (ASSY P/N 8721352)					
1	PAOZZ	19204	6222682	CATCH, CLAMPING .....	1
2	PAOZZ	19207	8378667	DECAL, LEGEND ,SPARE HEAD .....	2
3	PAOZZ	19207	8716202	PAD, CUSHIONING .....	1
4	MOOZZ	96906	MS35822-10D	HINGE,BUTT (MAKE FROM HINGE,BUTT V P/N MS35822-10D) .....	1
5	PAOZZ	19207	8378673	PAD,INFRA RED .....	1
6	PAOZZ	19207	10949982	PAD, INFRARED .....	1

END OF FIGURE

SECTION II

TM9-2350-222-20P-2

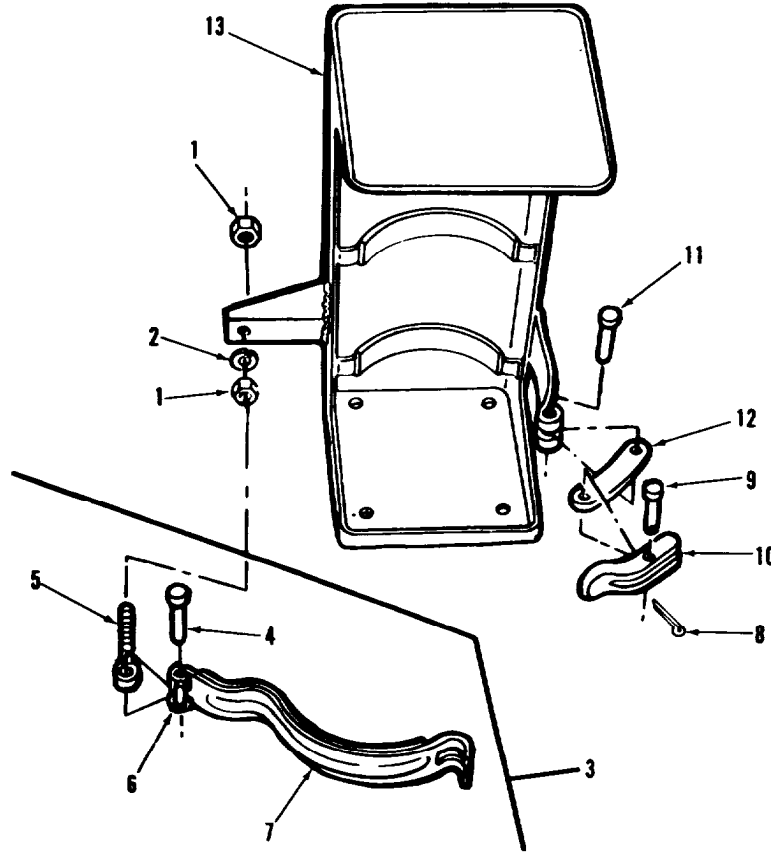

ARRRG-2965

FIGURE 55. PORTABLE FIRE EXTINGUISHER BRACKET ASSEMBLY COMPONENTS (ASSY P/N 10905848)

(1) ITEM NO	(2) SMR CODE	(3) FSCM	(4) PART NUMBER	(5) DESCRIPTION AND USABLE ON CODES(UOC)	(6) QTY
-------------------	--------------------	-------------	-----------------------	---	------------

GROUP 0407

FIG.55 PORTABLE FIRE EXTINGUISHER BRACKET ASSEMBLY COMPONENTS (ASSY P/N 10905848)

1	PAOZZ	96906	MS51967-8	NUT,PLAIN,HEXAGON .....	2
2	PAOZZ	96906	MS35338-46	WASHER,LOCK .....	1
3	PA000	19207	12252583	BAND, RETAINING (GROUP 040701) .....	1
4	PAOZZ	96906	MS20613-8P28	.RIVET,SOLID .....	1
5	PAOZZ	19207	7359589	.CONNECTOR,ROD END.....	1
6	XAOZZ	19207	12252583-1	.PIN,RETAINING .....	1
7	XAOZZ	19207	7359579	.ARM ASSEMBLY,FIXED.....	1
8	PAOZZ	24617	112726	PIN,COTTER .....	1
9	PAOZZ	96906	MS20392-3C39	PIN,STRAIGHT,HEADED .....	1
10	PAOZZ	19207	7359590	LATCH,FIRE .....	1
11	PAOZZ	96906	MS20613-8P28	RIVET,SOLID .....	1
12	PAOZZ	19207	7359587	LINK,FIRE .....	1
13	PAOZZ	19207	10905847	BRACKET .....	1

END OF FIGURE

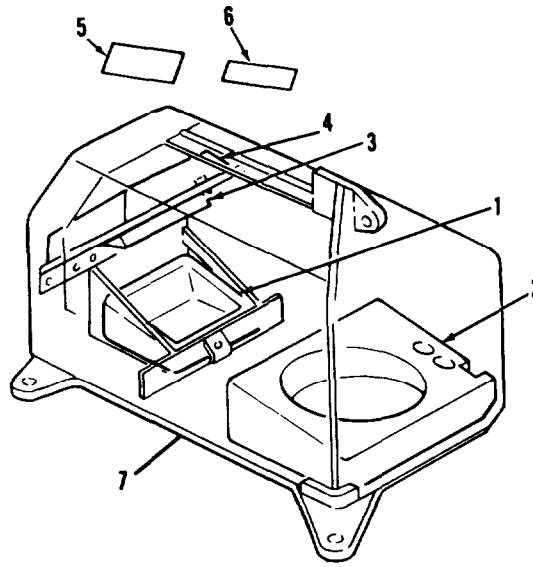

AR703208

FIGURE 56. DRIVER'S NIGHT VISION VIEWER STOWAGE BOX ASSEMBLY COMPONENTS (ASSY P/N 12252140)

(1) ITEM NO	(2) SMR CODE	(3) FSCM	(4) PART NUMBER	(5) DESCRIPTION AND USABLE ON CODES(UOC)	(6) QTY
GROUP 0408					
FIG 56 DRIVER'S NIGHT VISION VIEWER STOWAGE BOX ASSEMBLY COMPONENTS (ASSY P/N 12252140)					
1	PCOZZ	19207	12252131	PAD,CUSHIONING .....	1
2	PCOZZ	19207	12252136	PAD,CUSHIONING .....	1
3	PAOZZ	19207	12252133	PAD,CUSHIONING .....	1
4	PAOZZ	19207	12252135	PAD,CUSHIONING .....	1
5	PAOZZ	19207	11591155	DECAL ,DRIVER'S NIGHT VIEWER.....	1
6	PAOZZ	19207	12252151	MARKER, .....	1
7	XA000	19207	12252104	BOX, VEHICULAR ACCES (FOR COMPONENT PARTS SEE GROUP 040801) .....	1

END OF FIGURE

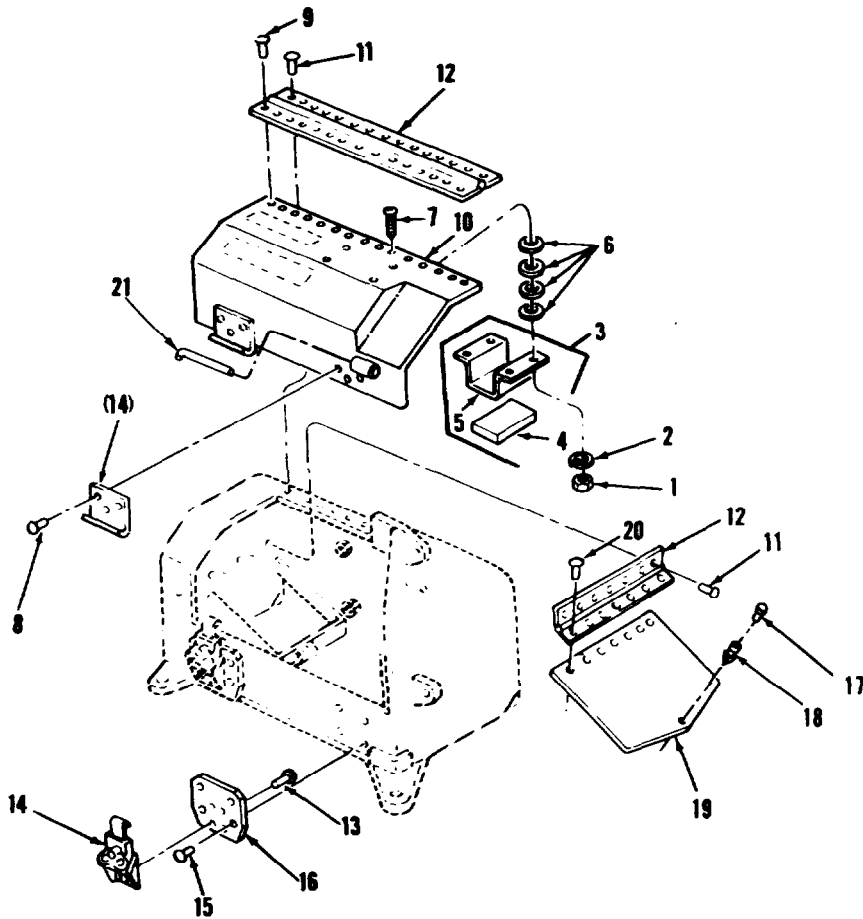

ARR83-0197

FIGURE 57. DRIVER'S NIGHT VISION VIEWER STORAGE BOX COMPONENTS (ASSY P/N 12252104)

SECTION II

TM9-2350-222-20P-2

(1) ITEM NO	(2) SMR CODE	(3) FSCM	(4) PART NUMBER	(5) DESCRIPTION AND USABLE ON CODE (UOC)	(6) QTY
GROUP 040801					
FIG. 57 DRIVER'S NIGHT VISION VIEWER STOWAGE BOX COMPONENTS (ASSY P/N 12252104)					
1	PAOZZ	96906	MS51967-2	NUT, PLAIN, HEXAGON .....	4
2	PAOZZ	96906	MS35333-40	WASHER, LOCK .....	4
3	PAOOO	19207	12252522	PAD, CUSHIONING (GROUP 04080101) .....	1
4	PAOZZ	19207	12252522-2	. PAD, CUSHIONING .....	1
5	XAOZZ	19207	12252522-1	. BRACKET .....	1
6	PAOZZ	96906	MS27183-10	WASHER, FLAT .....	V
7	PAOZZ	96906	MS35206-282	SCREW, MACHINE .....	4
8	PAOZZ	96906	MS16535-345	RIVET, TUBULAR .....	6
9	PAOZZ	96906	MS16535-344	RIVET, TUBULAR .....	14
10	XDOZZ	19207	12252543	COVER, ACCESS .....	1
11	PAOZZ	96906	MS16535-348	RIVET, TUBULAR .....	21
12	MOOZZ	96906	MS35825-11A	HINGE, BUTT (MAKE FROM HINGE, BUTT P/N MS35825-11A) .....	V
13	PAOZZ	96906	MS16536-193	RIVET, TUBULAR .....	8
14	PAOZZ	82240	LINKLOCK NO. 2	CATCH, CLAMPING .....	2
15	PAOZZ	96906	MS16535-352	RIVET, TUBULAR .....	8
16	PAOZZ	19207	12252073	PLATE, MOUNTING .....	2
17	PAOZZ	19200	11669719	FASTENER, PANEL .....	1
18	PAOZZ	19200	11669720	EYELET, TURNLOCK FAS .....	1
19	PAOZZ	19207	12252070	COVER, ACCESS .....	1
20	PAOZZ	96906	MS16535-346	RIVET, TUBULAR .....	7
21	PAOZZ	96906	MS16562-28	PIN, SPRING .....	1

END OF FIGURE

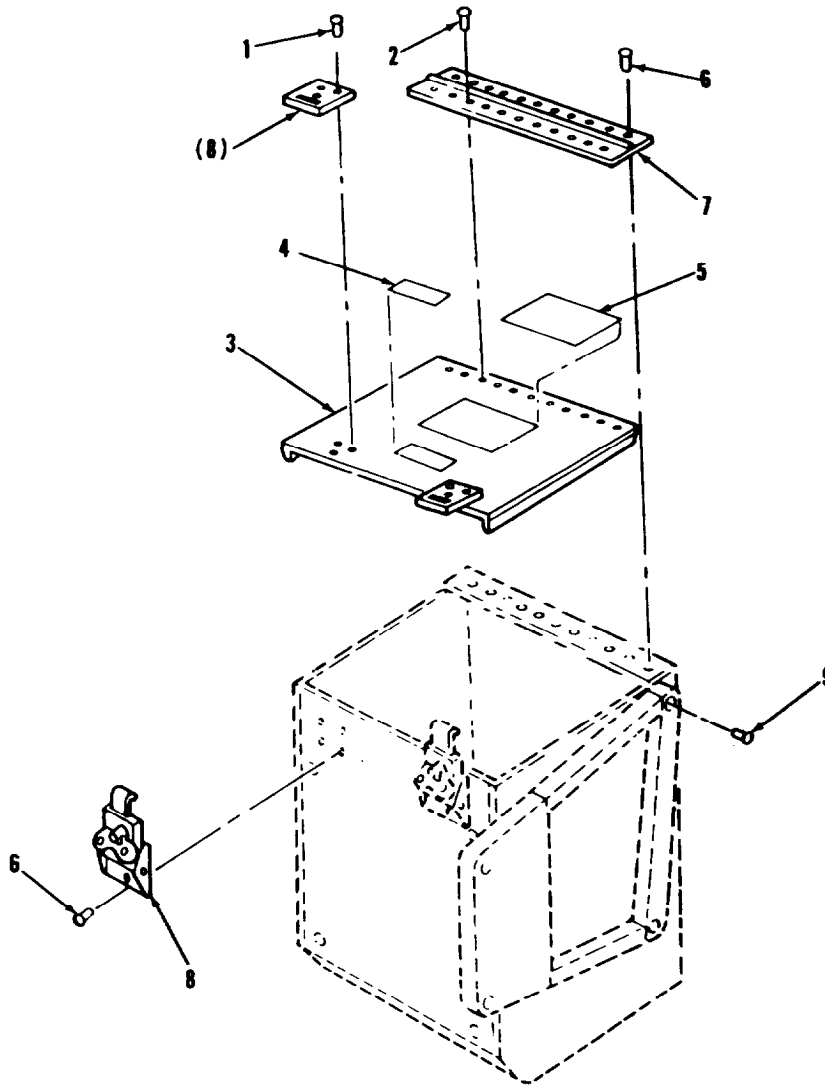

AR925145

FIGURE 58. RATIONS BOX ASSEMBLY COMPONENTS  
(ASSY P/N'S 12251992 AND 12290675)

(1) ITEM NO	(2) SHR CODE	(3) FSCM	(4) PART NUMBER	(5) DESCRIPTION AND USABLE ON CODES(UOC)	(6) QTY
-------------------	--------------------	-------------	-----------------------	---	------------

GROUP 0409

FIG.58 RATIONS BOX ASSEMBLY  
COMPONENTS (ASSY P/N'S 12251992 AND  
12290675)

1	PAOZZ 96906	MS16535-348	RIVET,TUBULAR.....	6
2	PAOZZ 96906	MS16535-347	RIVET,TUBULAR.....	11
3	PAOZZ 19207	12252005	COVER.....	1
4	PAOZZ 19207	5294459	DECAL,RATIONS.....	1
5	PAOZZ 19207	12252152	PLATE,INSTRUCTION.....	1
6	PAOZZ 96906	MS16535-351	RIVET,TUBULAR.....	19
7	MOOZZ 96906	MS35825-11A	HINGE,BUTT (MAKE FROM HINGE,BUTT V P/N MS35825-11A).....	
8	PAOZZ 18876	10006936	LATCH SET, RIM.....	2
9	XAOZZ 96906	MS122164	INSERT, SCREW THREAD (USE WITH BOX ASSEMBLY P/N 12251992).....	4

END OF FIGURE

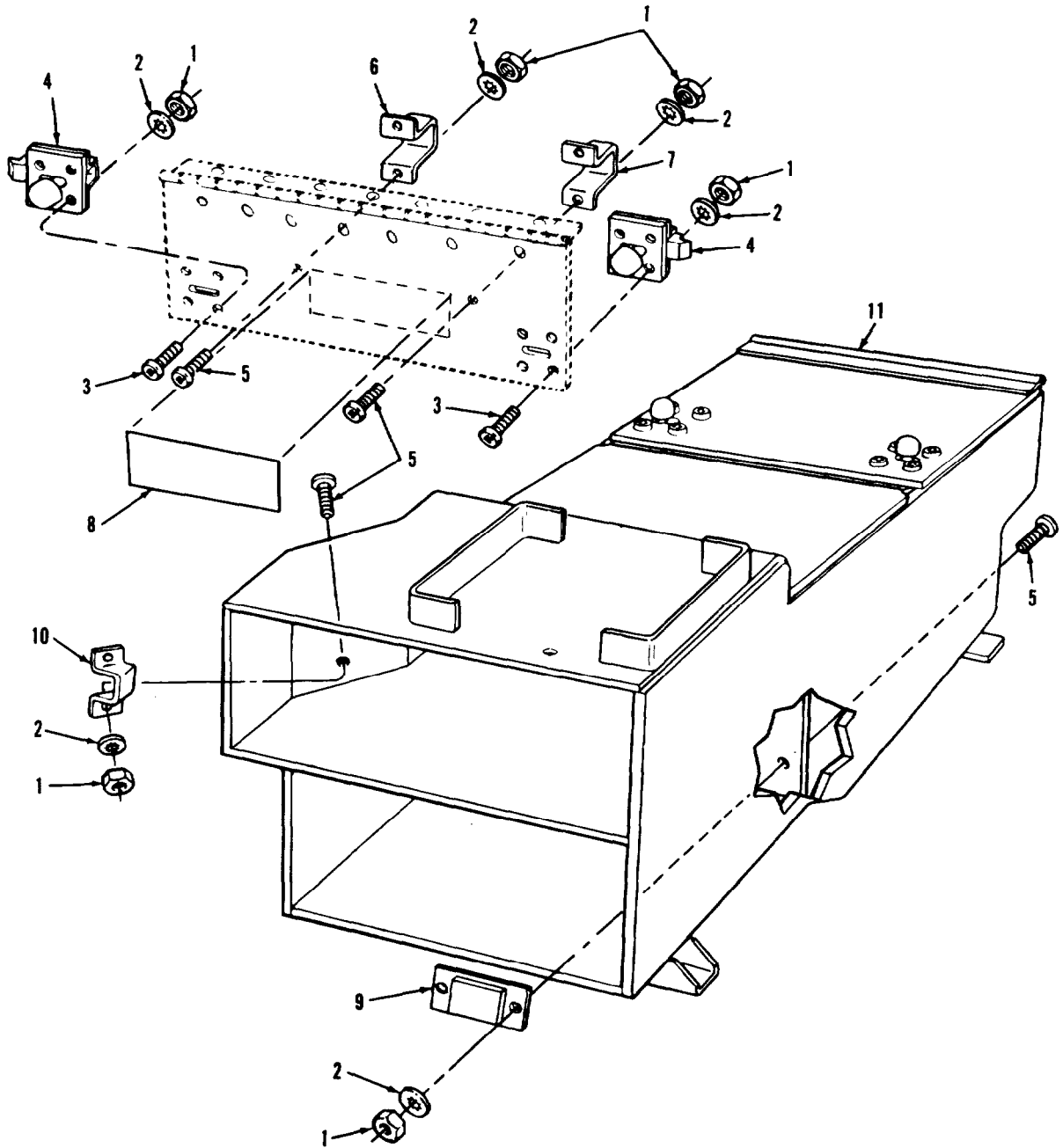

AR924934

FIGURE 59. MAIN PERISCOPE STOWAGE BOX ASSEMBLY COMPONENTS  
(ASSY P/N 10905526, SHEET 1 OF 4)

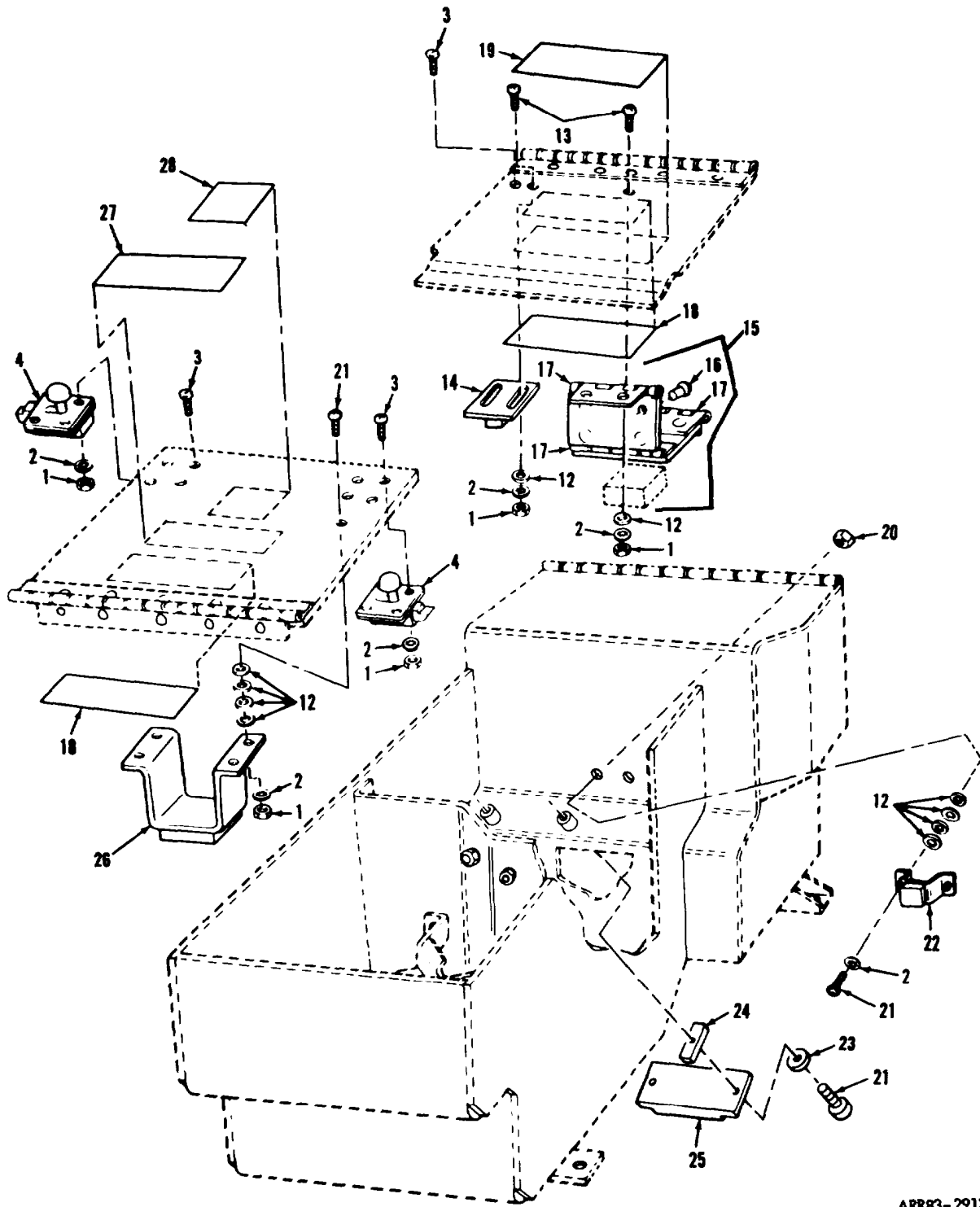

ARR83-2913

FIGURE 59. MAIN PERISCOPE STOWAGE BOX ASSEMBLY COMPONENTS  
(ASSY P/N 10905526, SHEET 2 OF 4)



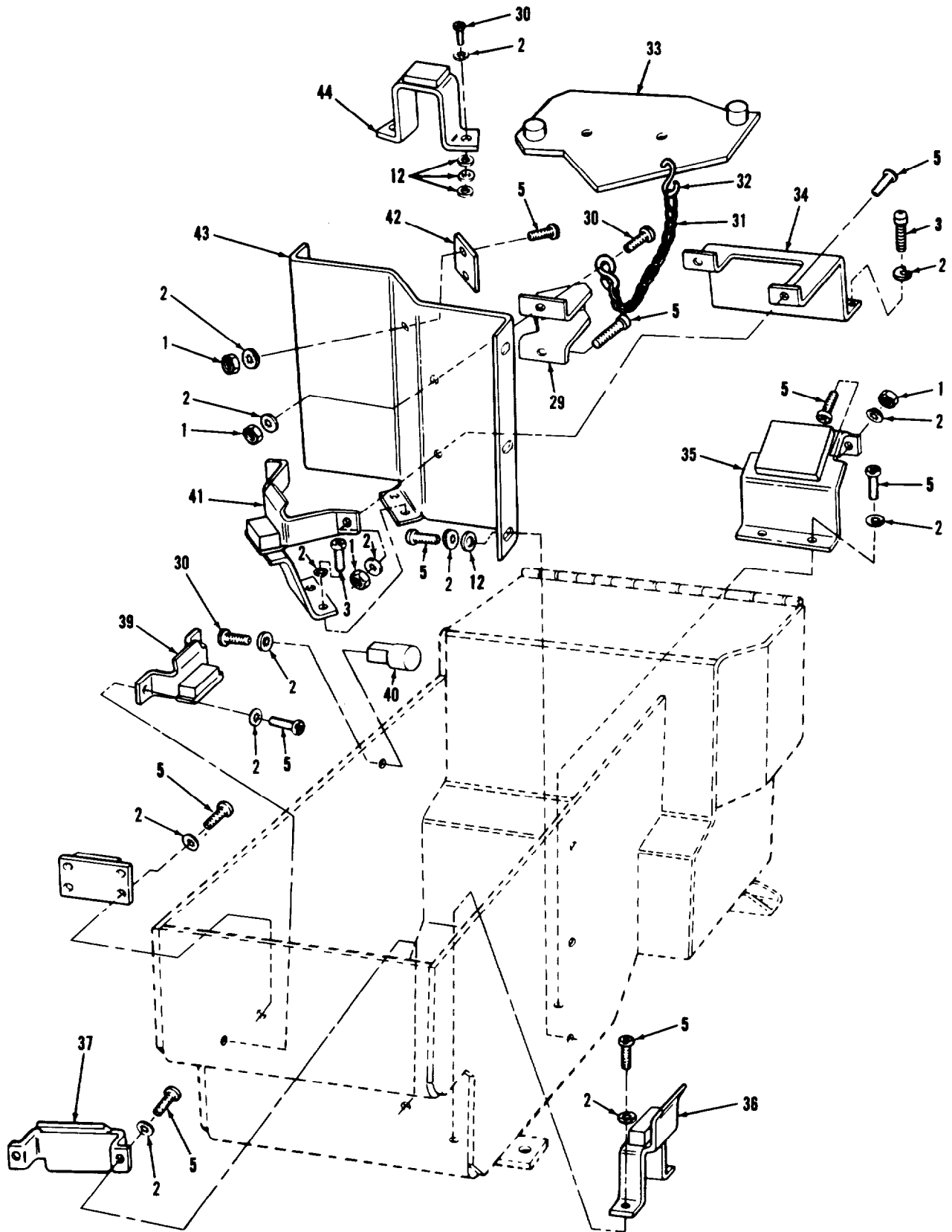
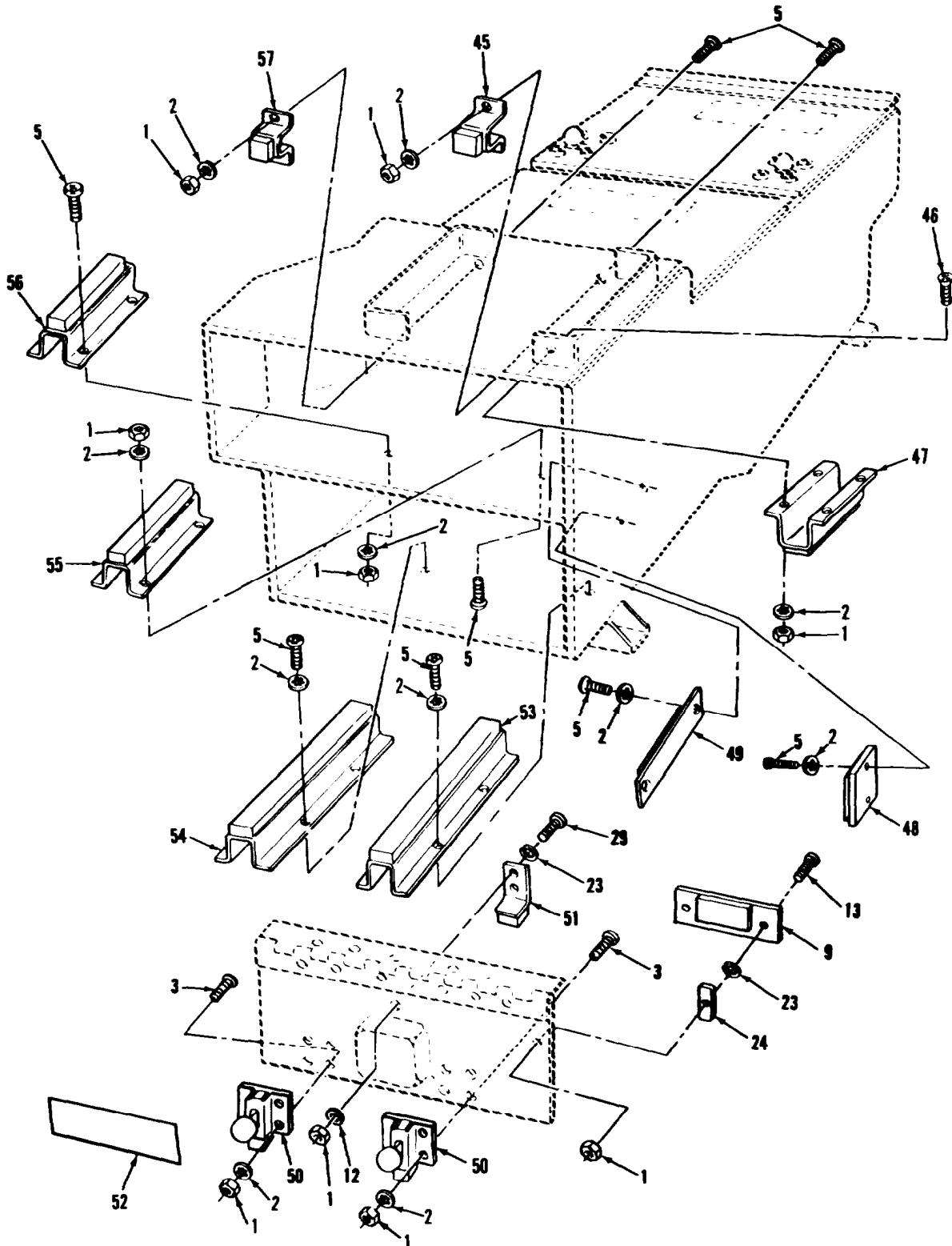

FIGURE 59. MAIN PERISCOPE STORAGE BOX ASSEMBLY COMPONENTS  
(ASSY P/N 10905526, SHEET 3 OF 4)



ARR83-2915

FIGURE 59. MAIN PERISCOPE STOWAGE BOX ASSEMBLY COMPONENTS (ASSY P/N 10905526, SHEET 4 OF 4)

## SECTION II

## TM9-2350-222-20P-2

(1) ITEM NO	(2) SMR CODE	(3) FSCM	(4) PART NUMBER	(5) DESCRIPTION AND USABLE ON CODE (UOC)	(6) QTY
GROUP 0410					
FIG. 59 MAIN PERISCOPE STOWAGE BOX ASSEMBLY COMPONENTS (ASSY P/N 10905526)					
1	PAOZZ	96906	MS51967-2	NUT, PLAIN, HEXAGON	72
2	PAOZZ	96906	MS35333-40	WASHER, LOCK	107
3	PAOZZ	96906	MS35206-280	SCREW, MACHINE	30
4	PAOZZ	19207	10905516	LATCH ASSEMBLY, PERI	4
5	PAOZZ	96906	MS35206-279	SCREW, MACHINE	59
6	PAOZZ	19207	10941090-3	BRACKET, PERISCOPE	1
7	PAOZZ	19207	10941090-4	BRACKET, PERISCOPE	1
8	PAOZZ	19207	10940912	DECAL, DRIVER'S M24 I.R. PERISCOPE	1
9	PAOZZ	19207	10941096-1	SUPPORT, PERISCOPE	3
10	PAOZZ	19207	10941091	BRACKET, PERISCOPE	1
11	PAOOO	19207	10905525	BOX, STOWAGE (FOR COMPONENT PARTS SEE GROUP 041001)	1
12	PAOZZ	96906	MS27183-10	WASHER, FLAT	48
13	PAOZZ	96906	MS35206-282	SCREW, MACHINE	6
14	PAOZZ	19207	11590853	PLATE, PERISCOPE	1
15	PAOOO	19207	10951768	PLATE, HINGED, STOWAG (GROUP 041002)	1
16	PAOZZ	96906	MS16535-340	. RIVET, TUBULAR	8
17	MOOZZ	96906	MS35825-11A	. HINGE, BUTT (MAKE FROM HINGE, BUTT P/N MS35825-11A)	V
18	PAOZZ	19207	11591155	DECAL, DRIVER'S NIGHT VIEWER	2
19	PAOZZ	19207	10940911	DECAL, COMMANDER'S M34 OR M36 PERISCOPE HEAD	1
20	PAOZZ	96906	MS51967-3	NUT PLAIN, HEXAGON	2
21	PAOZZ	96906	MS35206-283	SCREW, MACHINE	10
22	PAOZZ	19207	10941097	BRACKET, PERISCOPE	1
23	PAOZZ	96906	MS35338-44	WASHER, LOCK	8
24	PAOZZ	19207	11676463	SPACER, PLATE .063 THICK	V
25	PAOZZ	19207	11676466	PLATE, MOUNTING	2
26	PAOZZ	19207	10951503	SUPPORT, PERISCOPE	1
27	PAOZZ	19207	10940910	DECAL, COMMANDER'S M34 OR M36 PERISCOPE BODY	1
28	PAOZZ	19207	11655474	MARKER	1
29	PAOZZ	19207	10951502	BRACKET, PERISCOPE	1
30	PAOZZ	96906	MS35206-281	SCREW, MACHINE	6
31	MOOZZ	81348	RRC271	CHAIN, WELDLESS (MAKE FROM CHAIN, WELDLESS P/N 819906)	V
32	PAOZZ	96906	MS87006-53	HOOK, CHAIN	2
33	PBOZZ	19207	11591355	COVER, STOWAGE BOX	1
34	PAOZZ	19207	10951532	BRACKET, PERISCOPE	1
35	PAOZZ	19207	11590956	BRACKET, PERISCOPE	1
36	PAOZZ	19207	10941088	BRACKET, PERISCOPE	1
37	PAOZZ	19207	10941089-1	BRACKET, PERISCOPE	1
38	PAOZZ	19207	10951705	SUPPORT, PERISCOPE	1
39	PAOZZ	19207	11608264	BRACKET, PERISCOPE	1
40	PAOZZ	19207	10940942	POST, STOP, STOWAGE B	1
41	PBOZZ	19207	11600011	BRACKET, MOUNTING	1

## SECTION II

## TM9-2350-222-20P-2

(1) ITEM NO	(2) SMR CODE	(3) FSCM	(4) PART NUMBER	(5) DESCRIPTION AND USABLE ON CODE (UOC)	(6) QTY
42	PAOZZ	19207	10941092	BRACKET, PERISCOPE S .....	1
43	PAOZZ	19207	10911645	PLATE, FIRE CONTROL .....	1
44	PAOZZ	19207	11591353	BRACKET, PERISCOPE M .....	1
45	PAOZZ	19207	10941090-2	BRACKET, PERISCOPE S .....	1
46	PAOZZ	96906	MS35190-287	SCREW, MACHINE .....	4
47	PAOZZ	19207	10941084-6	BRACKET, PERISCOPE .....	1
48	PAOZZ	19207	10941093	BRACKET, PERISCOPE .....	1
49	PAOZZ	19207	10941095	BRACKET, PERISCOPE .....	1
50	PAOZZ	19207	8335016	LATCH, RIM .....	2
51	PAOZZ	19207	10951706	SUPPORT, PERISCOPE .....	1
52	PAOZZ	19207	10940913	DECAL, GUNNER'S M32 PERISCOPE HEAD	1
53	PAOZZ	19207	10951694-3	BRACKET, PERISCOPE .....	1
54	PAOZZ	19207	10951694-1	BRACKET, PERISCOPE .....	1
55	PAOZZ	19207	10941084-1	BRACKET, PERISCOPE .....	1
56	PAOZZ	19207	10941084-2	BRACKET, PERISCOPE .....	1
57	PAOZZ	19207	10941090-1	BRACKET, PERISCOPE .....	1

END OF FIGURE



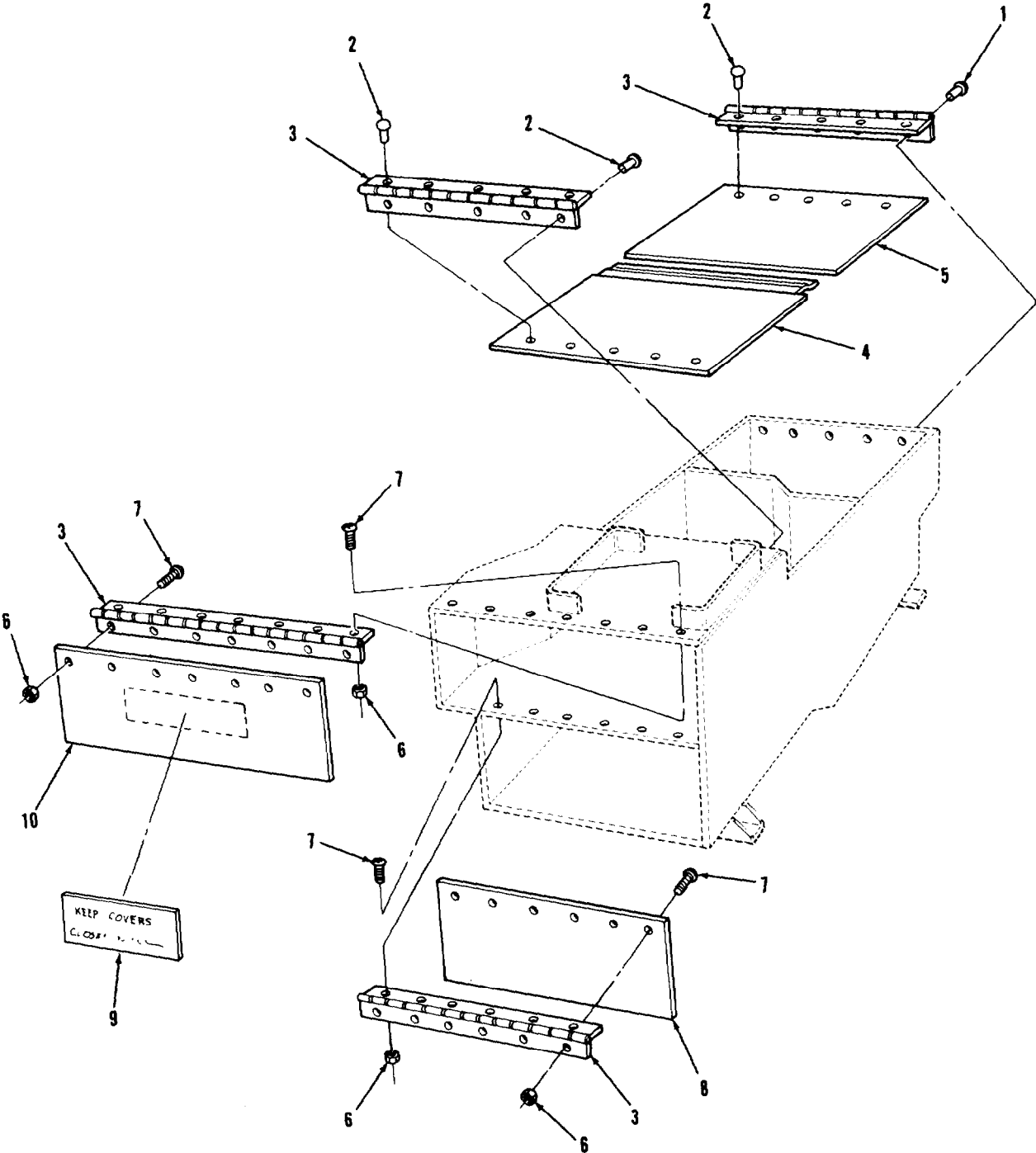

AR924905

FIGURE 60. MAIN PERISCOPE STORAGE BOX SUBASSEMBLY COMPONENTS (ASSY P/N 10905525)

## SECTION II

## TM9-2350-222-20P-2

(1) ITEM NO	(2) SMR CODE	(3) FSCM	(4) PART NUMBER	(5) DESCRIPTION AND USABLE ON CODE (UOC)	(6) QTY
GROUP 041001					
FIG. 60 MAIN PERISCOPE STOWAGE BOX SUBASSEMBLY COMPONENTS (ASSY P/N 10905525)					
1	PAOZZ	96906	MS16535-346	RIVET, TUBULAR .....	5
2	PAOZZ	96906	MS20450-C12-AD9	RIVET, TUBULAR .....	15
3	MOOZZ	96906	MS35825-11A	HINGE, BUTT (MAKE FROM HINGE, BUTT P/N MS35825-11A) .....	V
4	PAOZZ	19207	10905614	COVER, ACCESS .....	1
5	PAOZZ	19207	10905517	DOOR, STOWAGE BOX .....	1
6	PAOZZ	96906	5MS21044N3	NUT, SELF-LOCKING .....	26
7	PAOZZ	96906	MS35207-264	SCREW, MACHINE .....	26
8	PAOZZ	19207	10905523	DOOR, STOWAGE BOX .....	1
9	PAOZZ	19207	11676413	DECAL, KEEP COVERS CLOSED AND LATCHED .....	1
10	PAOZZ	19207	10905522	DOOR, STOWAGE BOX .....	1

END OF FIGURE

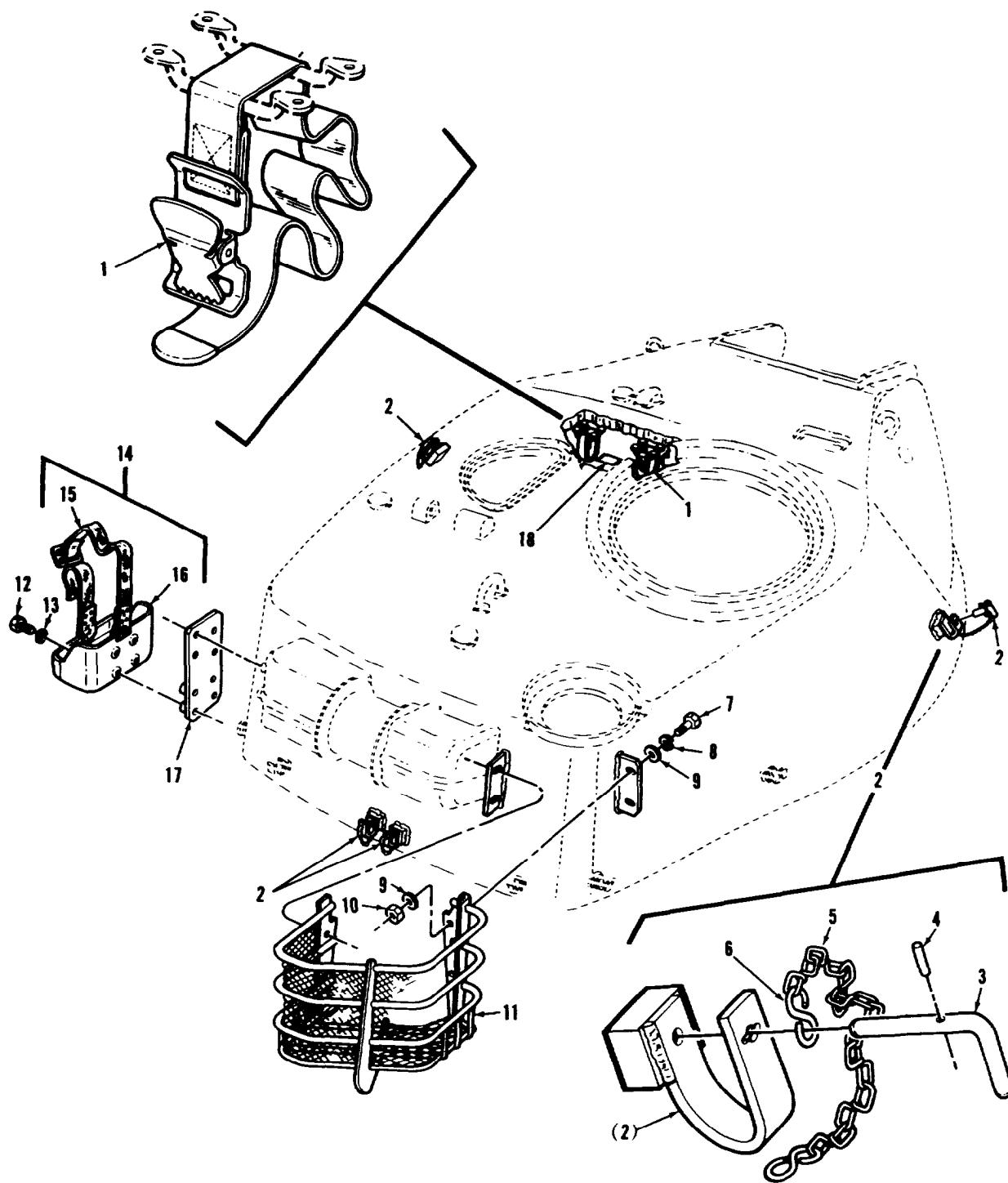

AR924945

FIGURE 61. EXTERIOR STORAGE RACK, EXTERIOR 5 GAL. LIQUID CONTAINER BRACKET ASSEMBLY, LOCK ASSEMBLY, AND RELATED PARTS



## SECTION II

## TM9-2350-222-20P-2

(1) ITEM NO	(2) SMR CODE	(3) FSCM	(4) PART NUMBER	(5) DESCRIPTION AND USABLE ON CODE (UOC)	(6) QTY
GROUP 05. TURRET STOWAGE					
FIG. 61 EXTERIOR STOWAGE RACK, EXTERIOR 5 GAL. LIQUID CONTAINER BRACKET ASSEMBLY, LOCK ASSEMBLY, AND RELATED PARTS					
1	PAOZZ	19207	8690462	STRAP, WEBBING	2
2	PAOOO	19207	8716089	LOCK ASSEMBLY, FENDE (GROUP 0507)	4
3	PAOZZ	19207	8716050	. HANDLE, LOCK	1
4	PAOZZ	96906	MS16562-36	. PIN, SPRING	1
5	MOOZZ	81348	RRC271	. CHAIN, WELDLESS (MAKE FROM CHAIN, WELDLESS P/N RRC271, TYPE 2, CLASS 2, STEEL, TRADE NO.5,.062 THICK )	V
6	PAOZZ	96906	MS87006-11	. HOOK, CHAIN	2
7	PAOZZ	96906	MS90725-164	SCREW, CAP, HEXAGON	4
8	PAOZZ	96906	MS35338-69	WASHER, LOCK	4
9	PAOZZ	96906	MS27183-21	WASHER, FLAT	8
10	PAOZZ	96906	MS51967-20	NUT, PLAIN, HEXAGON	4
11	PAOZZ	19207	10940755	STOWAGE RACK	1
12	PAOZZ	96906	MS18154-59	SCREW, CAP, HEXAGON H	8
13	PAOZZ	96906	MS35334-21	WASHER, LOCK	8
14	PAOOO	19207	6566675	BRACKET ASSEMBLY, LI (GROUP 0501)	1
15	PAOZZ	19200	8690527	. STRAP, WEBBING	1
16	PAOZZ	19207	7064504	. BRACKET, ASSEMBLY LI	1
17	PBOZZ	19207	10951517	PLATE, MOUNTING	1
18	PAOZZ	19207	10873596	DECAL, CAL. 7.62MM BARRELS	1

END OF FIGURE



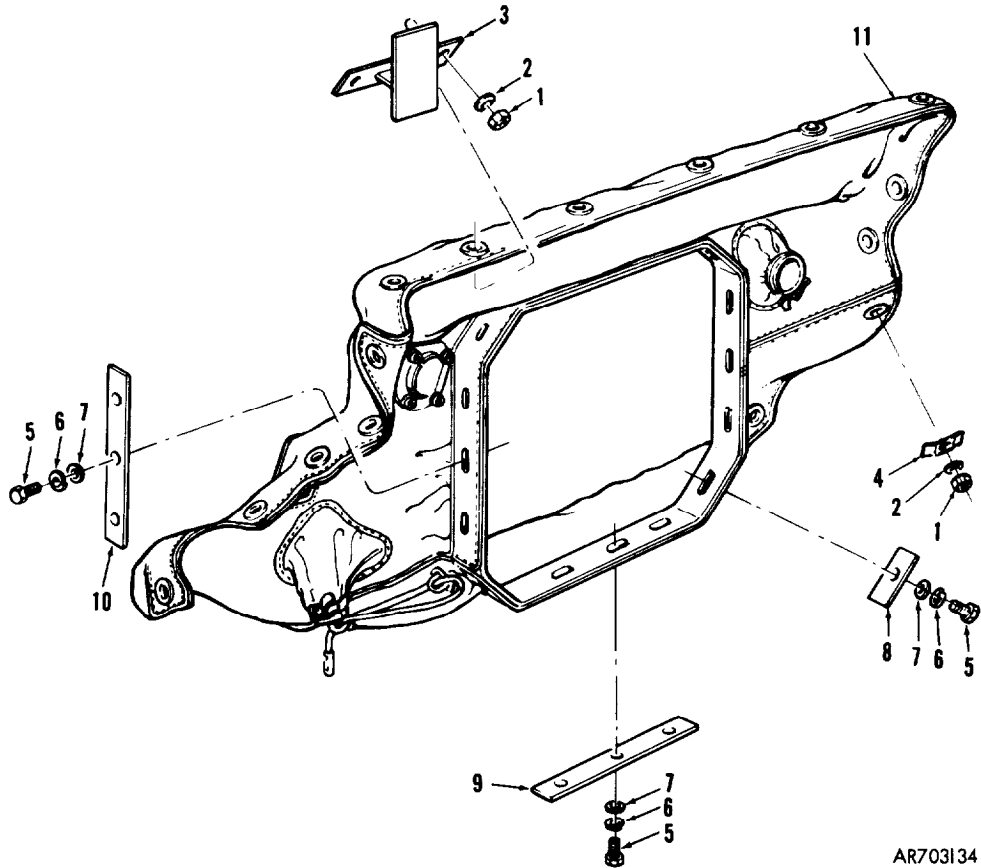

AR703134

FIGURE 62. BALLISTIC COAX MACHINE GUN SHIELD AND RELATED PARTS

(1) ITEM NO	(2) SMR CODE	(3) FSCM	(4) PART NUMBER	(5) DESCRIPTION AND USABLE ON CODES(UOC)	(6) QTY
-------------------	--------------------	-------------	-----------------------	---	------------

GROUP 05: TURRET STOWAGE

FIG.62 BALLISTIC COAX MACHINE GUN SHIELD AND RELATED PARTS

1	PAOZZ 96906	MS51922-17		NUT,SELF-LOCKING .....	23
2	PAOZZ 96906	MS27183-15		WASHER,FLAT .....	23
3	PAOZZ 19207	12257550		DEFLECTOR, LINK-CART (USE WITH SHIELD P/N 12257532) .....	1
4	PAOZZ 19207	7738980		CLAMP,BALLISTIC SPL .....	23
5	PAOZZ 96906	MS90725-8		SCREW,CAP,HEXAGON .....	16
6	PAOZZ 96906	MS35338-44		WASHER,LOCK .....	16
7	PAOZZ 96906	MS27183-11		WASHER,FLAT .....	16
8	PAOZZ 19207	10916199		SPACER,PLATE .....	4
9	PAOZZ 19207	10916200		CLAMP,LOOP .....	2
10	PAOZZ 19207	10916201		CLAMP,LOOP .....	2
11	PA000 19207	10935893		SHIELD,PROTECTOR,PE (WITHOUT M240 MACHINE GUN, FOR COMPONENT PARTS SEE GROUP 0502) .....	1
11	PA000 19207	12257532		SHIELD,BALLISTIC (WITH M240 MACHINE GUN,FOR COMPONENT PARTS SEE GROUP 0502) .....	1

END OF FIGURE

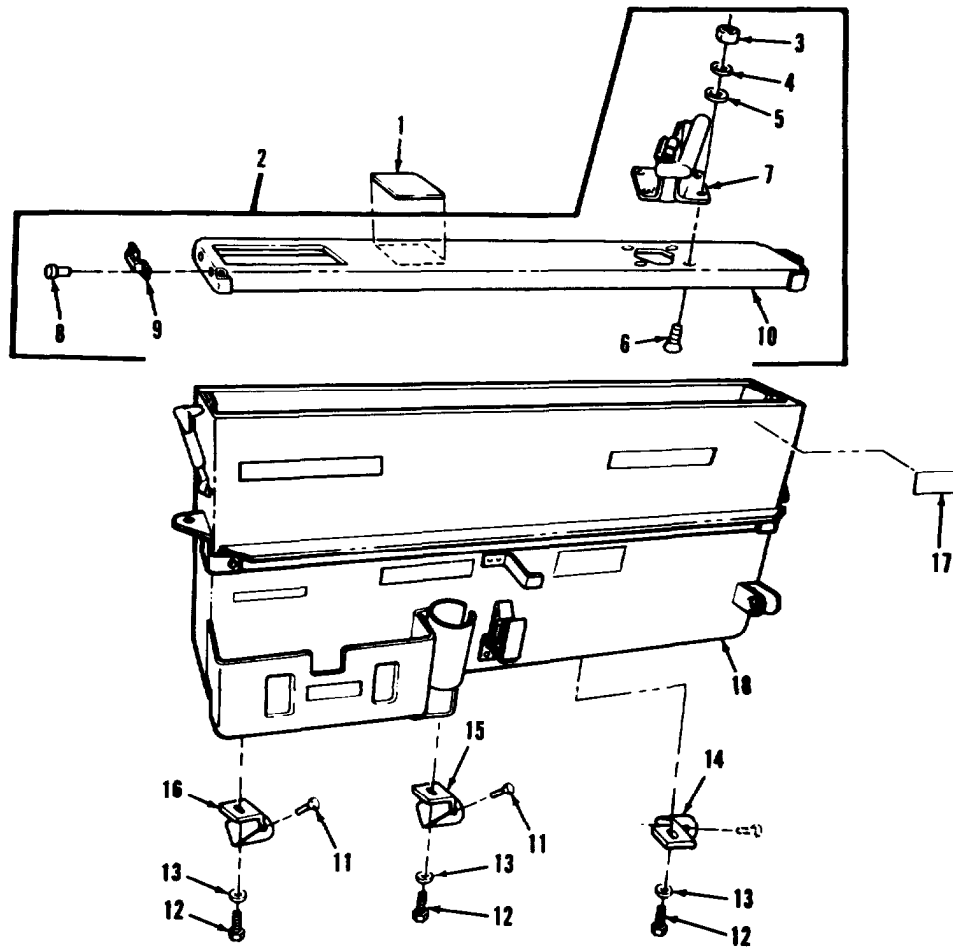

ARR83-2906

FIGURE 63. 7.62MM AMMUNITION BOX, 7.62MM COVER ASSEMBLY, AND MOUNTING PARTS

SECTION II

TM9-2350-222-20P-2

(1) ITEM NO	(2) SMR CODE	(3) FSCM	(4) PART NUMBER	(5) DESCRIPTION AND USABLE ON CODE (UOC)	(6) QTY
GROUP 05: TURRET STOWAGE					
FIG. 63 7.62MM AMMUNITION BOX, 7.62MM COVER ASSEMBLY, AND MOUNTING PARTS					
1	PAOZZ	19207	10870703	DECAL, CAL. 7.62MM AMMO	1
2	PAOOO	19207	11673750	COVER, AMMUNITION, 7.62MM (WITHOUT M240 MACHINE GUN, GROUP 0503)	1
2	PAOOO	19207	12257544	COVER, AMMUNITION, 7.62MM (WITH M240 MACHINE GUN, GROUP 0503)	1
3	PAOZZ	96906	MS35649-282	. NUT, PLAIN, HEXAGON	4
4	PAOZZ	96906	MS35338-42	. WASHER, LOCK	4
5	PAOZZ	96906	MS27183-7	WASHER, FLAT	4
6	PAOZZ	96906	MS35190-252	. SCREW, MACHINE	4
7	PAOZZ	19207	11673735	. CHUTE, AMMUNITION	1
8	PAOZZ	96906	MS20426AD6-7	. RIVET, SOLID	4
9	PAOZZ	19207	10905498	. HANDLE, RECESS	2
10	XAOZZ	19207	12257543	. COVER, M240 MACHINE GUN (USE WITH COVER ASSEMBLY P/N 12257544)	1
10	XAOZZ	19207	10905288	. COVER, M219 MACHINE GUN (USE WITH COVER ASSEMBLY P/N 11673750)	1
11	PAOZZ	19207	7992406	BOLT, EXTERNALLY	2
12	PAOZZ	96906	MS90726-62	SCREW, CAP, HEXAGON	3
13	PAOZZ	96906	MS27183-14	WASHER, FLAT	3
14	PAOZZ	19207	10951586	BRACKET, DOUBLE	1
15	PAOZZ	19207	10905327	BRACKET, DOUBLE	1
16	PAOZZ	19207	10905325	BRACKET, DOUBLE	1
17	PAOZZ	19207	12257644	PLATE, INSTRUCTION	1
18	PAOOO	19207	10905291	BOX, AMMUNITION, 7.62MM (WITHOUT M240 MACHINE GUN, FOR COMPONENT PARTS SEE GROUP 0504)	1
18	PAOOO	19200	12291251	AMMUNITION BOX ASSE, 7.62MM (WITH M240 MACHINE GUN, FOR COMPONENT PARTS SEE GROUP 0504)	1

END OF FIGURE

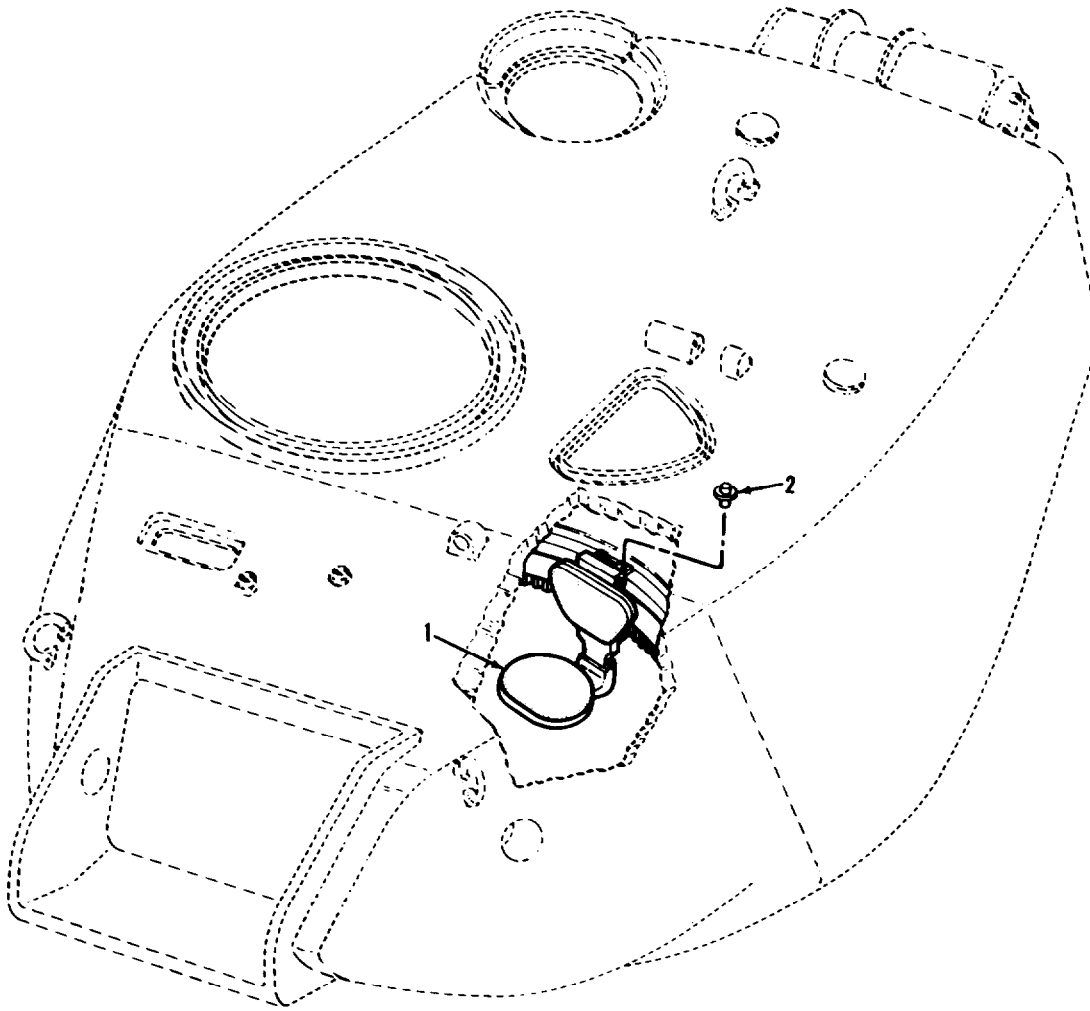

AR924862

FIGURE 64. LOADER'S INDIVIDUAL SEAT AND MOUNTING PARTS

SECTION II

TM9-2350-222-20P-2

(1) ITEM NO	(2) SMR CODE	(3) FSCM	(4) PART NUMBER	(5) DESCRIPTION AND USABLE ON CODE (UOC)	(6) QTY
-------------------	--------------------	-------------	-----------------------	---	------------

GROUP 05: TURRET STOWAGE

FIG. 64 LOADER'S INDIVIDUAL  
SEAT AND MOUNTING PARTS

1	PAOOO	19207	10905483	SEAT, VEHICULAR (FOR COMPONENT PARTS SEE GROUP 0505)	1
2	PAOZZ	19207	10951514	PIN	2

END OF FIGURE

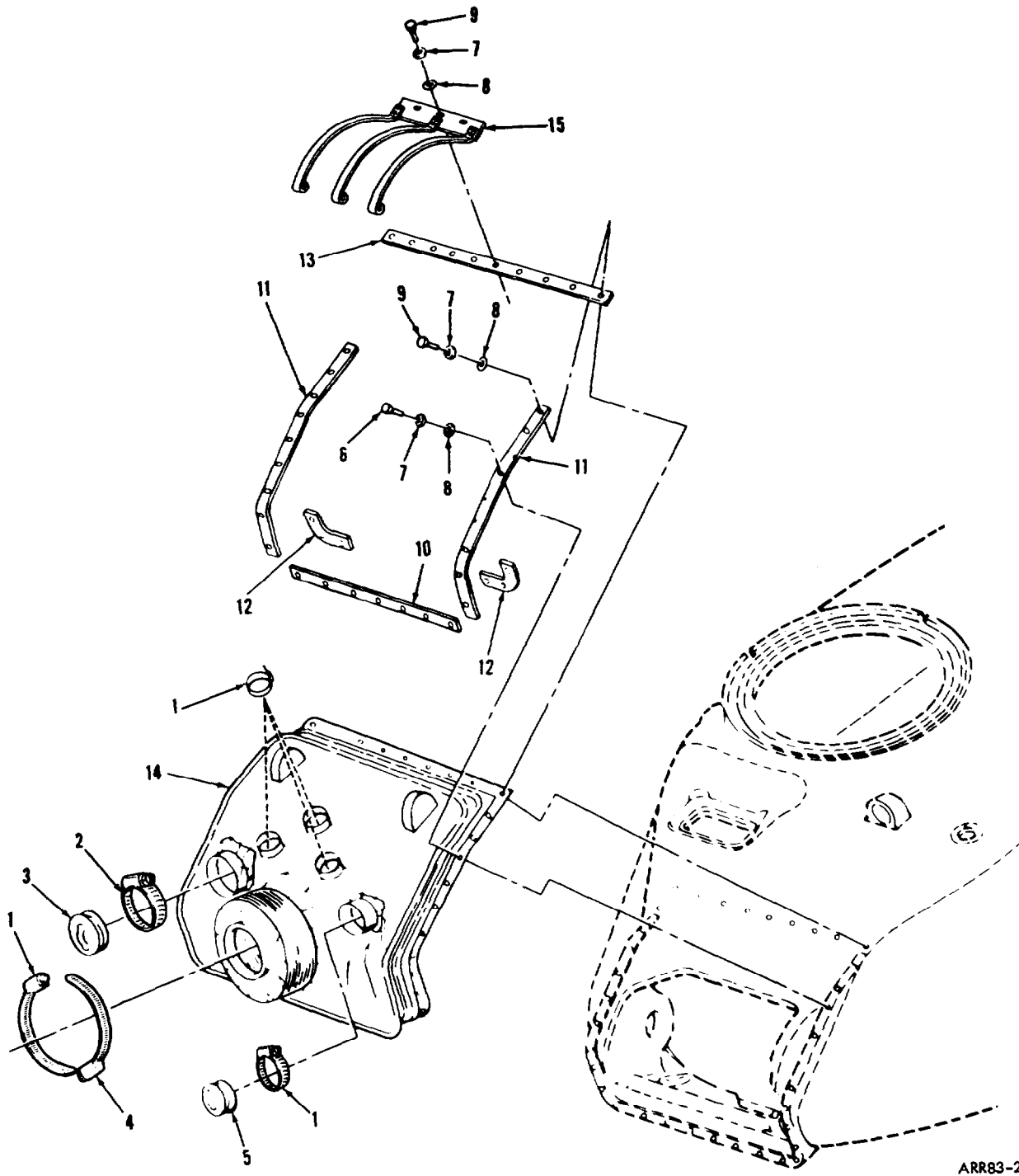

ARR83-2903

FIGURE 65. GUN SHIELD COVER ASSEMBLY AND RELATED PARTS



## SECTION II

## TM9-2350-222-20P-2

(1) ITEM NO	(2) SMR CODE	(3) FSCM	(4) PART NUMBER	(5) DESCRIPTION AND USABLE ON CODE (UOC)	(6) QTY
GROUP 05: TURRET STOWAGE					
FIG. 65 GUN SHEILD COVER ASSEMBLY AND RELATED PARTS					
1	PAOZZ	96906	MS35842-13	CLAMP, HOSE .....	5
2	PAOZZ	96906	MS35842-14	CLAMP, HOSE .....	1
3	PAOZZ	19207	11655683	CAP, TELESCOPE .....	1
4	PAOZZ	96906	MS35842-16	CLAMP, HOSE .....	1
5	PAOZZ	19207	11655682	COVER, FITTED, PROTEC .....	1
6	PAOZZ	96906	MS35307-306	SCREW, CAP, HEXAGON .....	25
7	PAOZZ	96906	MS35335-61	WASHER, LOCK .....	35
8	PAOZZ	96906	MS27183-10	WASHER, FLAT .....	35
9	PAOZZ	96906	MS35307-305	SCREW, CAP, HEXAGON .....	10
10	PAOZZ	19207	10915607	CLAMP, LOOP .....	1
11	PAOZZ	19207	10915609	CLAMP, LOOP .....	2
12	PAOZZ	19207	10915606	STRAP, RETAINING .....	2
13	PAOZZ	19207	10915608	CLAMP, LOOP .....	1
14	PAOZZ	19207	10911824	COVER, ASSEMBLY, GUN .....	1
15	PAOZZ	19200	9337950	BRACKET .....	1

END OF FIGURE



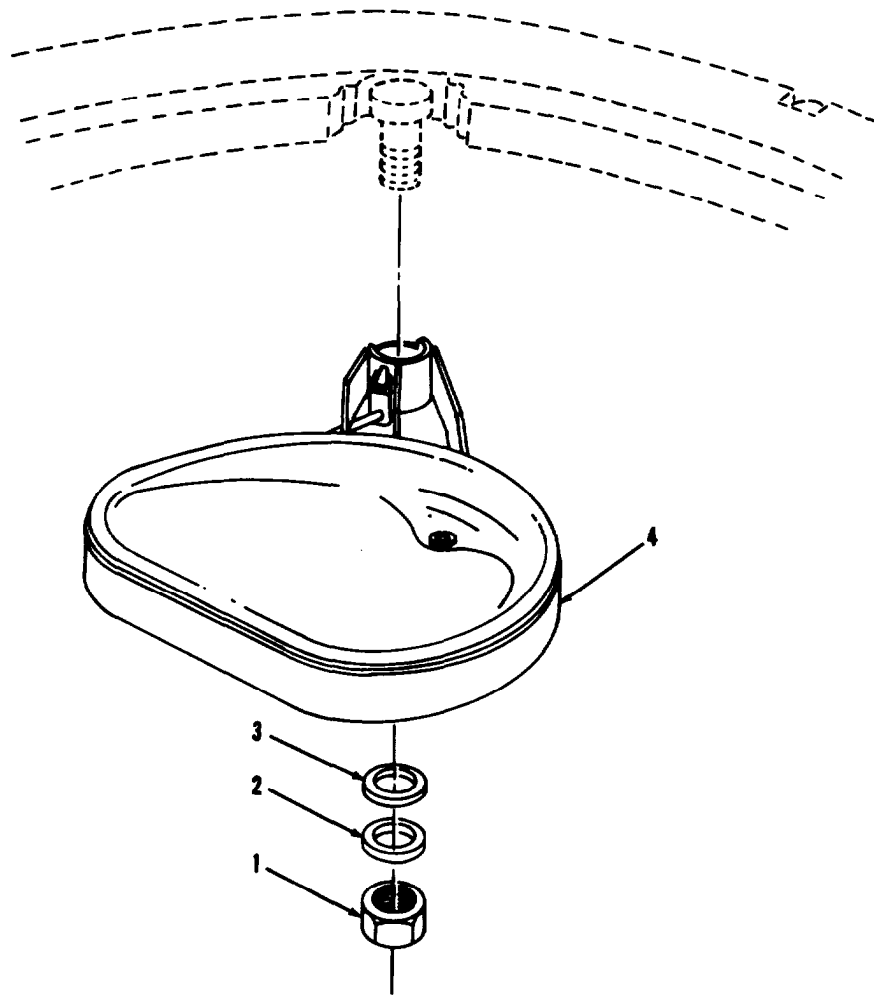

AR703125

FIGURE 66. COMMANDER'S SWING SEAT ASSEMBLY AND MOUNTING PARTS

(1) ITEM NO	(2) SMR CODE	(3) FSCM	(4) PART NUMBER	(5) DESCRIPTION AND USABLE ON CODES(UOC)	(6) QTY
GROUP 05: TURRET STOWAGE					
FIG.66 COMMANDER'S SWING SEAT ASSEMBLY AND MOUNTING PARTS					
1	PAOZZ	19207	10870133-1	NUT,SELF-LOCKING .....	1
2	PAOZZ	96906	MS27183-32	WASHER,FLAT .....	1
3	PAOZZ	96906	MS15795-931	WASHER,FLAT .....	1
4	A0000	19200	10933708	SEAT ASSEMBLY (FOR COMPONENT PARTS SEE GROUP 0508) .....	1

END OF FIGURE

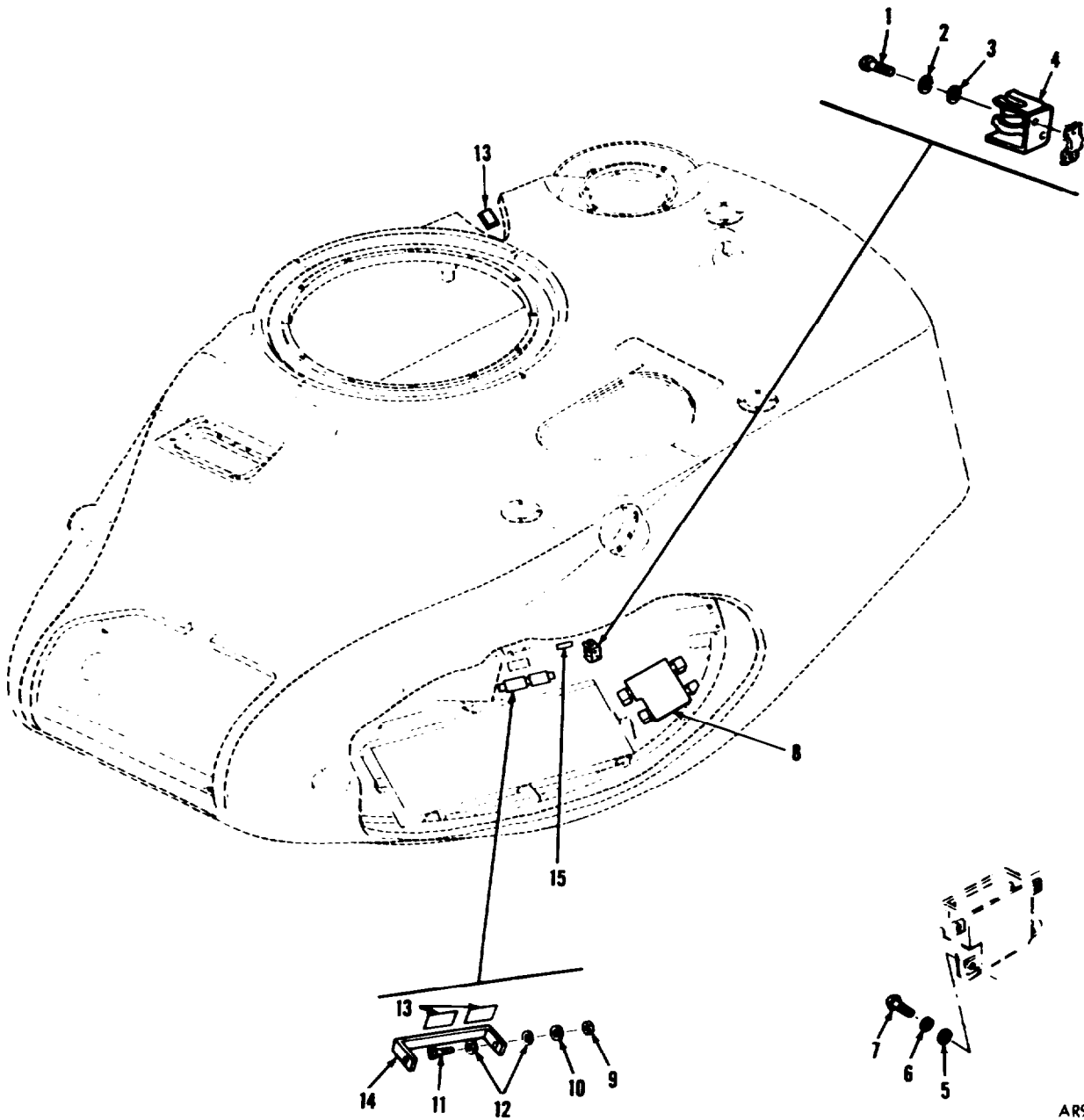

AR924861

FIGURE 67. M37 PERISCOPE STORAGE BOX ASSEMBLY, OIL CAN AND CANTEEN BRACKETS, AND RELATED PARTS

## SECTION II

## TM9-2350-222-20P-2

(1) ITEM NO	(2) SMR CODE	(3) FSCM	(4) PART NUMBER	(5) DESCRIPTION AND USABLE ON CODE (UOC)	(6) QTY
GROUP 05: TURRET STOWAGE					
FIG. 67 M37 PERISCOPE STOWAGE BOX ASSEMBLY, OIL CAN AND CANTEEN BRACKETS, AND RELATED PARTS					
1	PAOZZ	96906	MS90725-32	SCREW, CAP, HEXAGON .....	2
2	PAOZZ	96906	MS35338-45	WASHER, LOCK .....	2
3	PAOZZ	96906	MS27183-12	WASHER, FLAT .....	2
4	PAOZZ	19207	7359524	BRACKET, MOUNTING .....	1
5	PAOZZ	96906	MS35338-46	WASHER, LOCK .....	4
6	PAOZZ	96906	MS27183-15	WASHER, FLAT .....	4
7	PAOZZ	96906	MS18154-59	SCREW, CAP, HEXAGON .....	4
8	PAOOO	19207	10905738	BOX ASSEMBLY (FOR COMPONENT PARTS SEE GROUP 0509) .....	1
9	PAOZZ	96906	MS51968-2	NUT, PLAIN, HEXAGON .....	2
10	PAOZZ	96906	MS35338-44	WASHER, LOCK .....	2
11	PAOZZ	96906	MS90727-7	SCREW, CAP, HEXAGON H .....	2
12	PAOZZ	96906	MS27183-10	WASHER, FLAT .....	4
13	PAOZZ	19207	5294469	DECAL, CANTEEN .....	3
14	PAOZZ	19207	10911545	STRAP, RETAINING .....	1
15	PAOZZ	19207	5397683	DECAL, TRIGGER TYPE OILER .....	1

END OF FIGURE



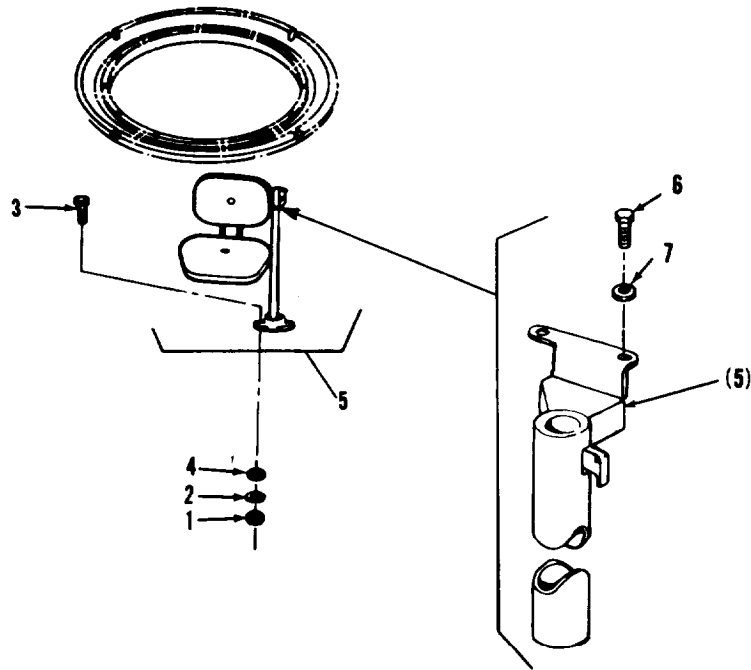

AR703124

FIGURE 68. COMMANDER'S INDIVIDUAL SEAT AND MOUNTING PARTS

(1) ITEM NO	(2) SMR CODE	(3) FSCM	(4) PART NUMBER	(5) DESCRIPTION AND USABLE ON CODES (UOC)	(6) QTY
GROUP 05: TURRET STOWAGE					
FIG. 68 COMMANDER'S INDIVIDUAL SEAT AND MOUNTING PARTS					
1	PAOZZ 96906	MS51968-14	NUT, PLAIN, HEXAGON		2
2	PAOZZ 96906	MS35338-48	WASHER, LOCK		2
3	PAOZZ 96906	MS90727-114	SCREW, CAP, HEXAGON		2
4	PAOZZ 96906	MS27183-19	WASHER, FLAT		2
5	AOOOO 19207	10911547	SEAT, VEHICULAR (FOR COMPONENT PARTS SEE GROUP 0510)		1
6	PAOZZ 19207	7992406	BOLT, EXTERNALLY		2
7	PAOZZ 96906	MS27183-25	WASHER, FLAT		2

END OF FIGURE

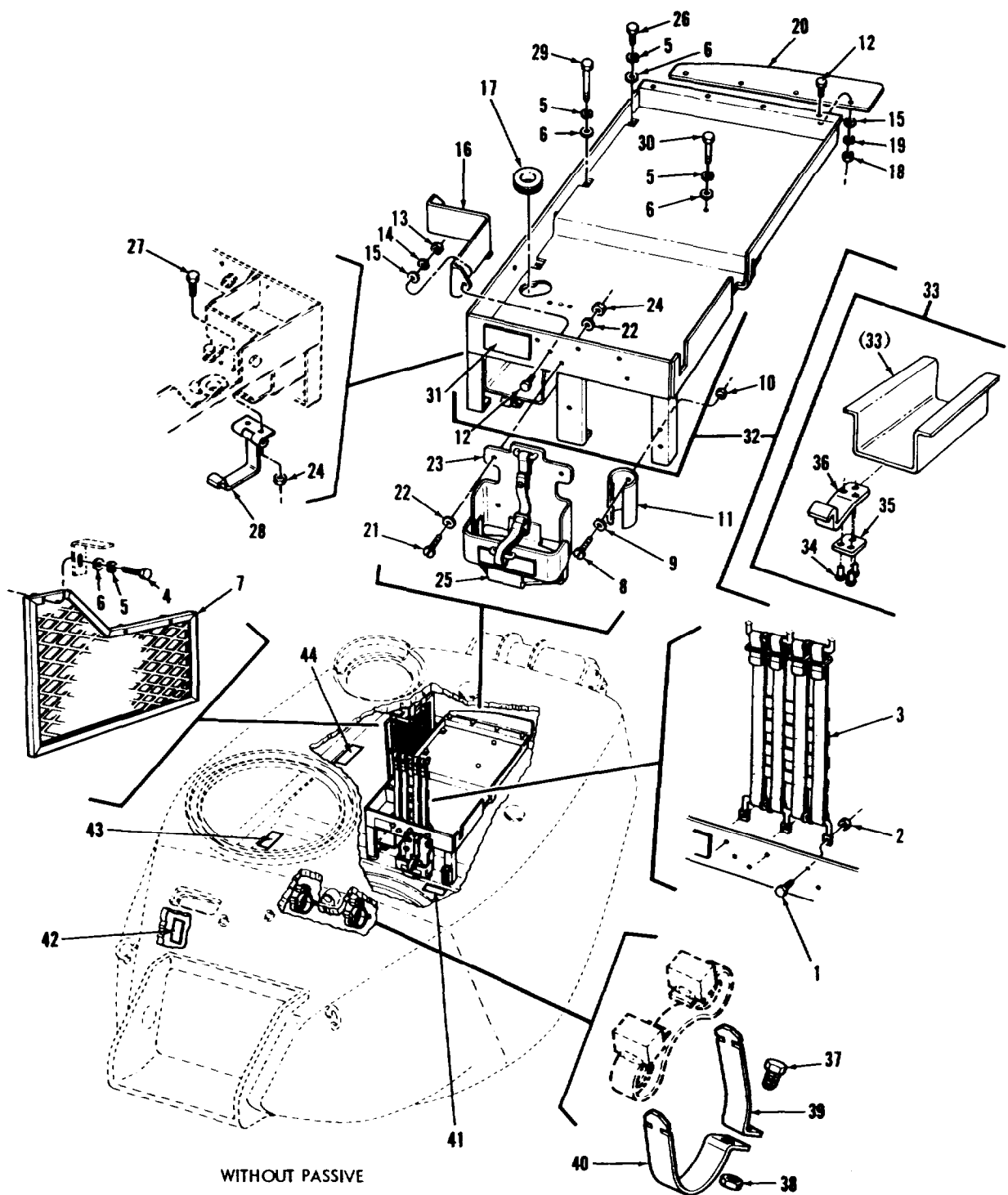

WITHOUT PASSIVE

AR925168

FIGURE 69. RADIO GUARD SCREEN, BINOCULAR STORAGE BRACKET, ODDMENT TRAY, REPLENISHER STRAPS, AND RELATED PARTS (WITHOUT PASSIVE)



## SECTION II

TM9-2350-222-20P-2

(1) ITEM NO	(2) SMR CODE	(3) FSCM	(4) PART NUMBER	(5) DESCRIPTION AND USABLE ON CODE (UOC)	(6) QTY
GROUP 05: TURRET STOWAGE					
FIG. 69 RADIO GUARD SCREEN, BINOCULAR STOWAGE BRACKET, ODDMENT TRAY, REPLENISHER STRAPS, AND RELATED PARTS (WITHOUT PASSIVE)					
1	PAOZZ	96906	MS35207-263	SCREW, MACHINE	3
2	PAOZZ	96906	MS21083-N3	NUT, SELF-LOCKING, HE	3
3	PBOZZ	19207	10951516	GUARD, RADIO	1
4	PAOZZ	96906	MS90725-33	BOLT, MACHINE	3
5	PAOZZ	96906	MS35338-45	WASHER, LOCK	6
6	PAOZZ	96906	MS27183-12	WASHER, FLAT	6
7	PBOZZ	19207	10905901	SCREEN, PROTECTIVE	1
8	PAOZZ	96906	MS35206-246	SCREW, MACHINE	2
9	PAOZZ	96906	MS27183-7	WASHER, FLAT	2
10	PAOZZ	96906	MS21083-N08	NUT, SELF-LOCKING, HE	2
11	PAOZZ	19207	10905286	BRACKET, MOUNTING, FLASHLIGHT	1
12	PAOZZ	96906	MS90725-5	SCREW, CAP, HEXAGON H	6
13	PAOZZ	96906	MS51967-2	NUT, PLAIN, HEXAGON	2
14	PAOZZ	96906	MS35338-44	WASHER, LOCK	2
15	PAOZZ	96906	MS27183-10	WASHER, FLAT	6
16	PAOZZ	19207	10933570	PARTITION, TRAY	1
17	PAOZZ	96906	MS35489-56	GROMMET, NONMETALLIC	1
18	PAOZZ	96906	MS35691-5	NUT, PLAIN, HEXAGON	4
19	PAOZZ	96906	MS35333-40	WASHER, LOCK	4
20	PAOZZ	19207	10912128	RUBBER STRIP	1
21	PAOZZ	96906	MS35206-281	SCREW, MACHINE	3
22	PAOZZ	96906	MS27183-11	WASHER, FLAT	6
23	PAOOO	19207	10951518	BOX, VEHICULAR (FOR COMPONENT PARTS SEE GROUP 0512)	1
24	PAOZZ	96906	MS51922-1	NUT, SELF-LOCKING	5
25	PAOZZ	19207	5294474	DECAL, BINOCULARS	1
26	PAOZZ	96906	MS90725-32	SCREW, CAP, HEXAGON	1
27	PAOZZ	96906	MS90725-4	SCREW, CAP, HEXAGON	2
28	PAOZZ	19207	11655287	CLIP, STOP	1
29	PAOZZ	96906	MS90725-43	SCREW, CAP, HEXAGON	1
30	PAOZZ	96906	MS90725-39	SCREW, CAP, HEXAGON	1
31	PAOZZ	19204	5294470	DECAL, FIRST AID KIT	1
32	PAOOO	19207	10951620	TRAY, ODDMENT (GROUP 0517)	1
33	XAOOO	19207	10912135	.BRACKET, MOUNTING (GROUP 051701)	1
34	PBOZZ	96906	MS20426-A3-6	..RIVET, SOLID (OPTIONAL WITH RIVET P/N MS20426B3-6)	3
34	PBOZZ	96906	MS20426B3-6	..RIVET, SOLID (OPTIONAL WITH RIVET P/N MS20426-A3-6)	3
35	PBOZZ	19207	10905640	..SPACER, PLATE	1
36	PBOZZ	19207	10912130	..CLIP, SPRING TENSION	1
37	PAOZZ	96906	MS90727-34	SCREW, CAP, HEXAGON H	2
38	PAOZZ	96906	MS51968-5	NUT, PLAIN, HEXAGON	2
39	PAOZZ	19207	7985238	STRAP, RETAINING	2
40	PAOZZ	19207	7985239	STRAP, RETAINING	2
41	PAOZZ	19204	5294468	DECAL, FLASHLIGHT	1

## SECTION II

TM9-2350-222-20P-2

(1) ITEM NO	(2) SMR CODE	(3) FSCM	(4) PART NUMBER	(5) DESCRIPTION AND USABLE ON CODE (UOC)	(6) QTY
42	PAOZZ	19207	11643398	PLATE, INSTRUCTION .....	1
43	PAOZZ	19207	7719878	DECAL, JIMMY BAR .....	1
44	PAOZZ	19207	10873596	DECAL, CAL. 7.62MM BARRELS .....	1

END OF FIGURE



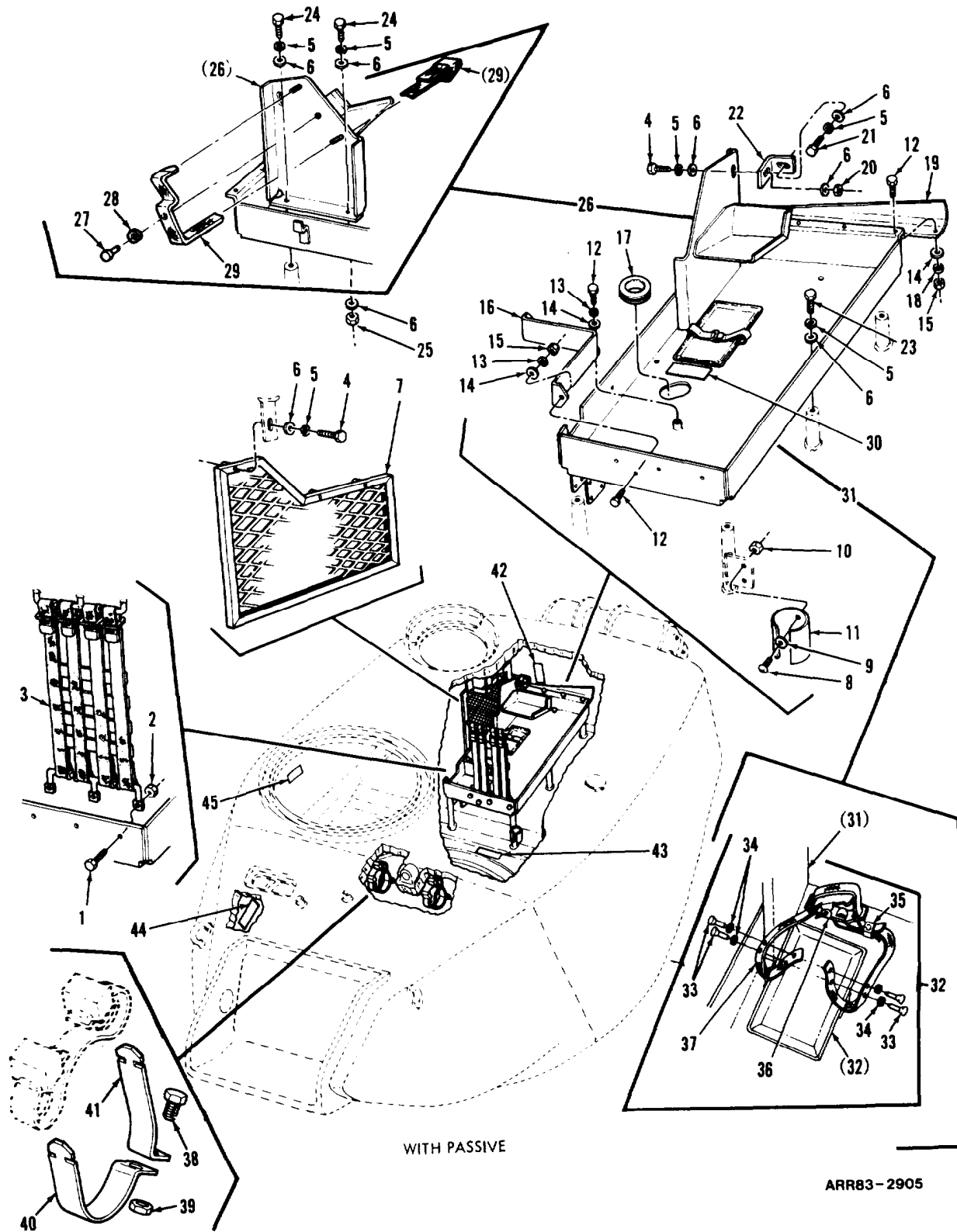

FIGURE 70. RADIO GUARD SCREEN, BINOCULAR STOWAGE BRACKET, ODDMENT TRAY, REPLENISHER STRAPS, AND RELATED PARTS (WITH PASSIVE)

## SECTION II

TM9-2350-222-20P-2

(1) ITEM NO	(2) SMR CODE	(3) FSCM	(4) PART NUMBER	(5) DESCRIPTION AND USABLE ON CODE (UOC)	(6) QTY
GROUP 05: TURRET STOWAGE					
FIG. 70 RADIO GUARD SCREEN, BINOCULAR STOWAGE BRACKET, ODDMENT TRAY, REPLENISHER STRAPS, AND RELATED PARTS (WITH PASSIVE)					
1	PAOZZ	96906	MS35207-263	SCREW, MACHINE	3
2	PAOZZ	96906	MS21083-N3	NUT, SELF-LOCKING	3
3	PAOZZ	19207	12270185	SCREEN	1
4	PAOZZ	96906	MS90725-33	SCREW, CAP, HEXAGON	4
5	PAOZZ	96906	MS35338-45	WASHER, LOCK	13
6	PAOZZ	96906	MS27183-12	WASHER, FLAT	15
7	PAOZZ	19207	11655369	GUARD	1
8	PAOZZ	96906	MS35206-246	SCREW, MACHINE	2
9	PAOZZ	96906	MS27183-7	WASHER, FLAT	2
10	PAOZZ	96906	MS21083-N08	NUT, SELF-LOCKING	2
11	PAOZZ	19207	10905286	BRACKET, MOUNTING, FLASHLIGHT	1
12	PAOZZ	96906	MS90725-5	SCREW, CAP, HEXAGON	7
13	PAOZZ	96906	MS35338-44	WASHER, LOCK	3
14	PAOZZ	96906	MS27183-10	WASHER, FLAT	7
15	PAOZZ	96906	MS51967-2	NUT, PLAIN, HEXAGON	6
16	PAOZZ	19207	11655367	BRACKET	1
17	PAOZZ	96906	MS35489-56	GROMMET, NONMETALLIC	1
18	PAOZZ	96906	MS35333-40	WASHER, LOCK	4
19	PAOZZ	19207	12270184	FLAP	1
20	PAOZZ	96906	MS51967-5	NUT, PLAIN, HEXAGON	1
21	PAOZZ	96906	MS90725-32	SCREW, CAP, HEXAGON	1
22	PAOZZ	19207	12251781	ANGLE	1
23	PAOZZ	96906	MS90728-32	SCREW, CAP, HEXAGON	6
24	PAOZZ	96906	MS90728-33	SCREW, CAP, HEXAGON	2
25	PAOZZ	96906	MS51967-6	NUT, PLAIN, HEXAGON	1
26	PAOOO	19207	12251784	BRACKET, BINOCULARS (GROUP 0511)	1
27	PAOZZ	96906	MS16535-119	.RIVET, TUBULAR	1
28	PAOZZ	96906	MS27183-5	.WASHER, FLAT	1
29	PAOZZ	19200	8690471	.STRAP, WEBBING	1
30	PAOZZ	19207	5294470	DECAL, FIRST AID KIT	1
31	PAOOO	19207	12270504	TRAY (GROUP 0517)	1
32	XDOZZ	19207	12290487	.BRACKET ASSEMBLY (GROUP 051701)	1
33	PAOZZ	96906	MS35745-24	.RIVET, SOLID	6
34	PAOZZ	96906	MS51936-23	.WASHER, FLAT	6
35	PAOZZ	96906	MS51926-3	.CLIP, END, STRAP	1
36	PAOZZ	96906	MS51929-2	.BUCKLE	1
37	MOOZZ	21450	27-W-929-725	.WEBBING (MAKE FROM WEBBING P/N MILW530, TYPE 2, CLASS 7, OLIVE DRAB 7, 1.00 WIDE, .05 THICK, .65 OZ PER LINEAR YARD)	V
38	PAOZZ	96906	MS90727-34	SCREW, CAP, HEXAGON	2
39	PAOZZ	96906	MS51968-5	NUT, PLAIN, HEXAGON	2
40	PAOZZ	19207	7985238	STRAP, RETAINING	2
41	PAOZZ	19207	7985239	STRAP, RETAINING	2
42	PAOZZ	19207	5294474	DECAL, BINOCULARS	1

## SECTION II

TM9-2350-222-20P-2

(1) ITEM NO	(2) SMR CODE	(3) FSCM	(4) PART NUMBER	(5) DESCRIPTION AND USABLE ON CODE (UOC)	(6) QTY
43	PAOZZ	19207	5294468	DECAL, FLASHLIGHT .....	1
44	PAOZZ	19207	11643398	PLATE, INSTRUCTION .....	1
45	PAOZZ	19207	12296626	DECAL, WARNING .....	1

END OF FIGURE



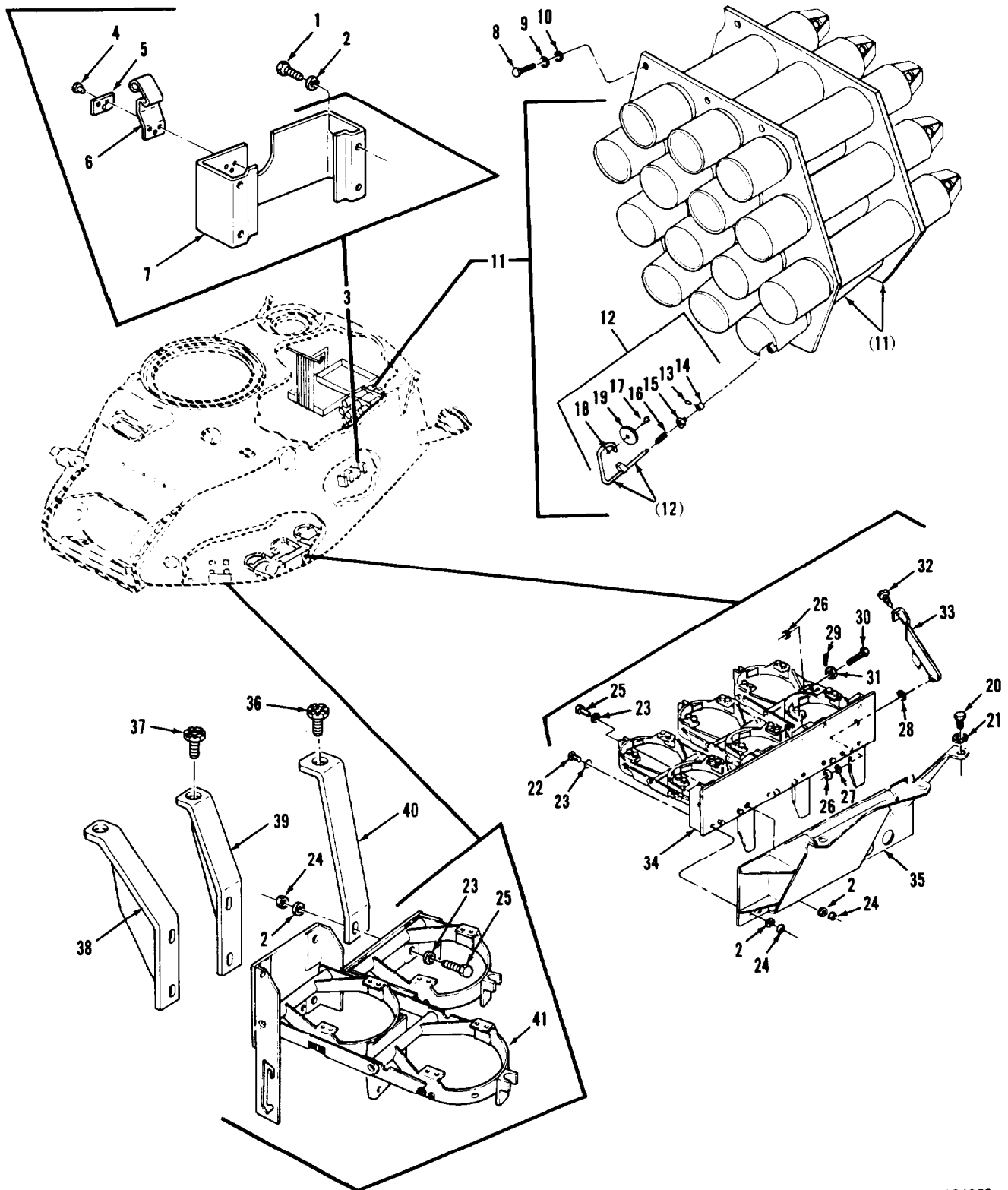

AR924858

FIGURE 71. 165MM AMMUNITION STORAGE RACK AND CLAMP ASSEMBLIES AND RELATED PARTS



## SECTION II

TM9-2350-222-20P-2

(1) ITEM NO	(2) SMR CODE	(3) FSCM	(4) PART NUMBER	(5) DESCRIPTION AND USABLE ON CODE (UOC)	(6) QTY
GROUP 05: TURRET STOWAGE					
FIG. 71 165MM AMMUNITION STOWAGE RACK AND CLAMP ASSEMBLIES AND RELATED PARTS					
1	PAOZZ	96906	MS18154-58	SCREW, CAP, HEXAGON	8
2	PAOZZ	96906	MS35338-46	WASHER, LOCK	25
3	PBOOO	19207	10940646	BRACKET ASSEMBLY MO (GROUP 0515)	2
4	PAOZZ	96906	MS20426-A3-6	.RIVET, SOLID (OPTIONAL WITH RIVET P/N MS20426B3-6)	3
4	PAOZZ	96906	MS20426B3-6	.RIVET, SOLID (OPTIONAL WITH RIVET P/N MS20426-A3-6)	3
5	XAOZZ	19207	10905640	.BLOCK	1
6	PAOZZ	19207	10905819	.CLIP, SPRING TENSION	1
7	XAOZZ	19207	10940645	.BRACKET	1
12	PAOOO	19207	10940735	.HANDLE ASSEMBLY, AMM (GROUP 051601)	14
13	PAOZZ	19207	10940728	.PIN, STRAIGHT	1
14	PAOZZ	19207	10940729	.BUSHING, SLEEVE	1
15	PAOZZ	19207	10940731	.PACKING, NUT	1
16	PAOZZ	19207	10940732	.SPRING, HELICAL, COMP	1
17	PAOZZ	19207	10940727	.SCREW, SHOULDER	1
18	PAOZZ	96906	MS51922-13	.NUT, SELF-LOCKING	1
19	PAOZZ	19207	10940730	.CUSHION, HANDLE RET	1
20	PAOZZ	19207	7985486	BOLT, SELF-LOCKING	3
21	PAOZZ	96906	MS9320-18	WASHER, FLAT	3
22	PAOZZ	96906	MS90726-61	SCREW, CAP, HEXAGON	11
23	PAOZZ	96906	MS27183-14	WASHER, FLAT	17
24	PAOZZ	96906	MS51968-8	NUT, PLAIN, HEXAGON	17
25	PAOZZ	96906	MS90726-63	SCREW, CAP, HEXAGON	6
26	PAOZZ	96906	MS21044N4	NUT, SELF-LOCKING	8
27	PAOZZ	96906	MS27183-11	WASHER, FLAT	4
28	PAOZZ	19207	10940678	WASHER, FLAT	4
29	PAOZZ	96906	MS16562-25	PIN, SPRING	4
30	PAOZZ	19207	10940679	BOLT, SHOULDER	4
31	PAOZZ	19207	10940677	CONNECTOR, ROD END	4
32	PAOZZ	19207	10940684	KNOB	4
33	PAOZZ	19207	10940683	ARM ASSEMBLY, RACK	4
34	PBOOO	19207	10940694	CLAMP ASSEMBLY (FOR COMPONENT PARTS SEE GROUP 0514)	1
35	PAOZZ	19207	11676567	BRACKET ASSEMBLY	1
36	PAOZZ	19207	7992406	BOLT, EXTERNALLY	2
37	PAOZZ	19207	7407641	BOLT, EXTERNALLY	1
38	PAOZZ	19207	10940687	SUPPORT, RACK	1
39	PAOZZ	19207	10940686	SUPPORT, RACK	1
40	PAOZZ	19207	10940688	SUPPORT, RACK	1
41	PBOOO	19207	10940693	CLAMP ASSEMBLY (FOR COMPONENT PARTS SEE GROUP 0513)	1

END OF FIGURE

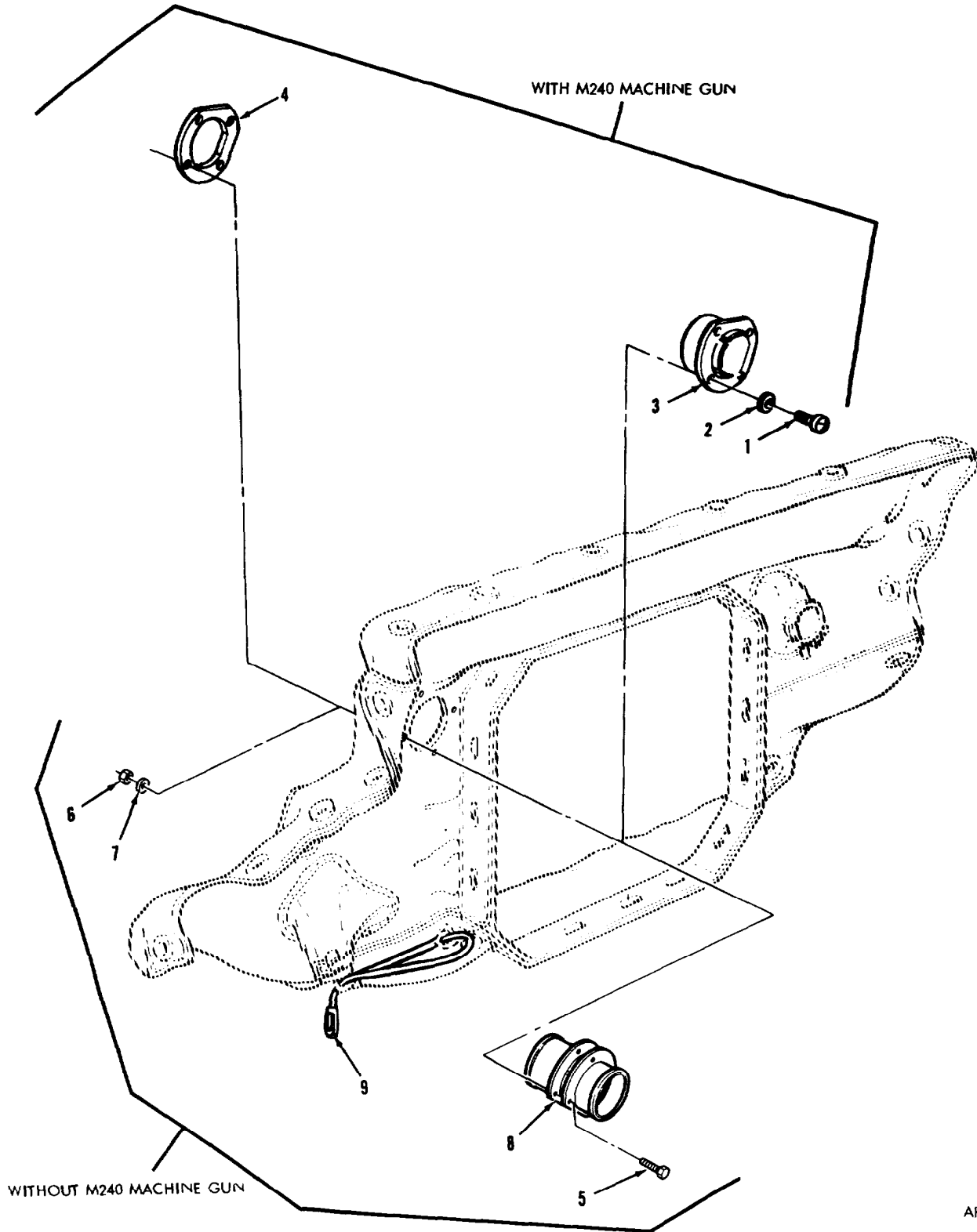

ARR83-0081

FIGURE 72. BALLISTIC COAX MACHINE GUN SHIELD ASSEMBLY COMPONENTS (ASSY P/N'S 10905893 AND 12257532)

## SECTION II

TM9-2350-222-20P-2

(1) ITEM NO	(2) SMR CODE	(3) FSCM	(4) PART NUMBER	(5) DESCRIPTION AND USABLE ON CODE (UOC)	(6) QTY
GROUP 0502					
FIG. 72 BALLISTIC COAX MACHINE GUN SHIELD ASSEMBLY COMPONENTS (ASSY P/N'S 10905893 AND 12257532)					
1	PAOZZ	96906	MS35206-283	SCREW, MACHINE .....	4
2	PAOZZ	96906	MS35338-44	WASHER, LOCK .....	4
3	PAOZZ	19207	12257530	SHIELD, HEAT .....	1
4	PAOZZ	19207	12257531	FRAME, ACCESS HOLE .....	1
5	PAOZZ	96906	MS35206-264	SCREW, MACHINE .....	4
6	PAOZZ	96906	MS35649-202	NUT, PLAIN, HEXAGON .....	4
7	PAOZZ	96906	MS35338-43	WASHER, LOCK .....	4
8	PAOZZ	19207	10916014	SHIELD, HEAT .....	1
9	MOOZZ	81349	MILR17343	ROPE, NYLON (MAKE FROM ROPE, NYLON P/N 1-4 INDIA, USE WITH SHIELD P/N'S 12257532 AND 10905893) .....	V

END OF FIGURE

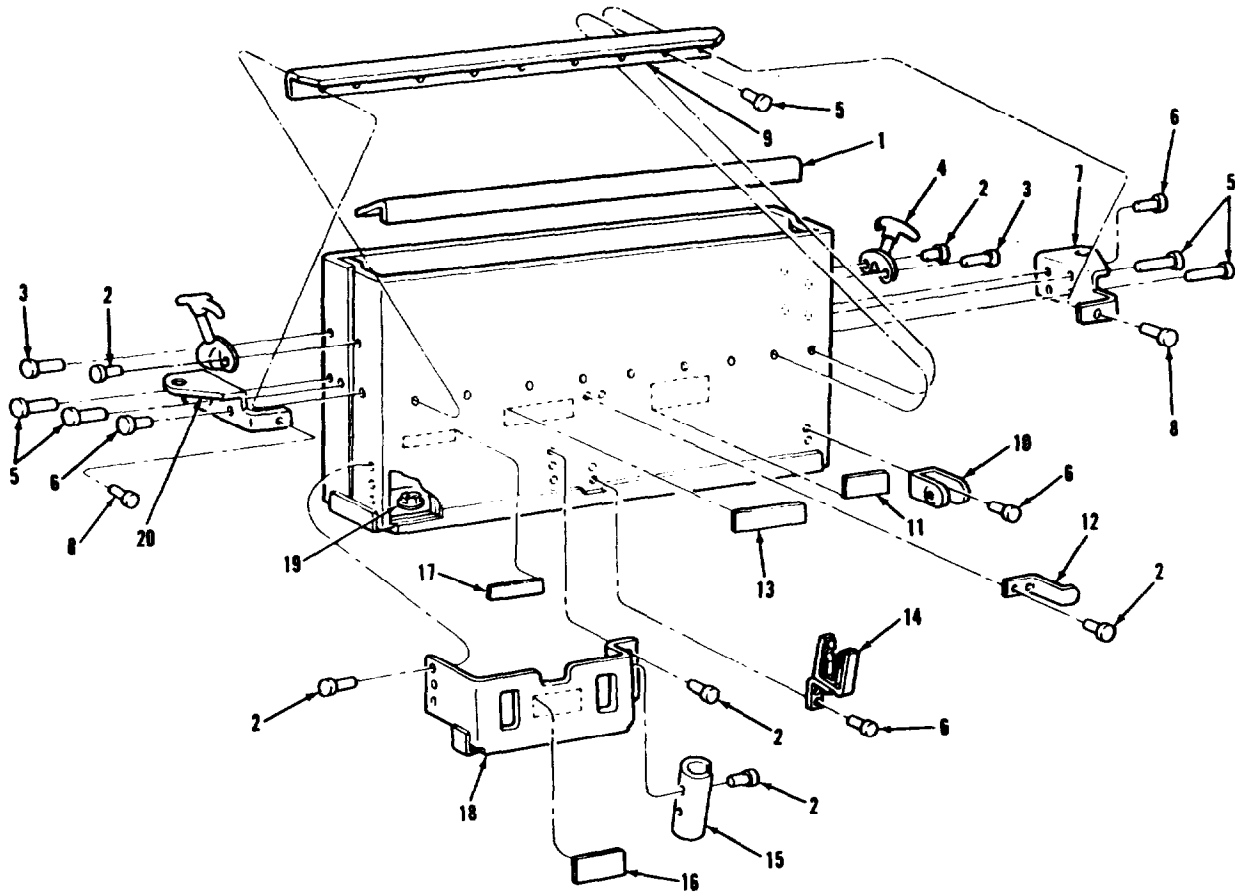

ARR83-0153

FIGURE 73. 7.62MM AMMUNITION BOX COMPONENTS  
(ASSY P/N'S 10905291 AND 12291251)

## SECTION II

TM9-2350-222-20P-2

(1) ITEM NO	(2) SMR CODE	(3) FSCM	(4) PART NUMBER	(5) DESCRIPTION AND USABLE ON CODE (UOC)	(6) QTY
GROUP 0504					
FIG. 73 7.62MM AMMUNITION BOX COMPONENTS (ASSY P/N'S 10905291 AND 12291251)					
1	PAOZZ	19204	10905281	INSERT, AMMO BOX	1
2	PAOZZ	96906	MS20470AD6-7	RIVET, SOLID	12
3	PAOZZ	96906	MS20470AD6-9	RIVET, SOLID	2
4	PAOZZ	19207	10911096	FASTENER, CYLINDER, S	2
5	PAOZZ	96906	MS20470AD8-12	RIVET, SOLID	11
6	PAOZZ	96906	MS20470AD8-10	RIVET, SOLID	8
7	PAOZZ	19207	10905284-1	BRACKET, MOUNTING	1
8	PAOZZ	96906	MS20470AD8-14	RIVET, SOLID	2
9	PAOZZ	19207	10905289	SUPPORT	1
10	PAOZZ	19207	10911195	BRACKET, MOUNTING	1
11	PAOZZ	19207	7055852	DECAL, CAL. .45 MACH. GUN	1
12	PAOZZ	19207	10905274	BRACKET, DOUBLE ANGL	1
13	PAOZZ	19204	5294468	DECAL, FLASHLIGHT	1
14	PAOZZ	19207	10905279	BRACKET ASSY, STOWAG	1
15	PAOZZ	19207	10905286	BRACKET, MOUNTING	1
16	PAOZZ	19207	10905276	DECAL, GUN FIRING CIRCUIT TESTER	1
17	PAOZZ	19207	10905277	DECAL, ASBESTOS MITTENS	1
18	PAOZZ	19207	10905287	RETAINER, AMMO BOX	1
19	PAOZZ	96906	MS51866-39	NUT, SELF-LOCKING, SP	3
20	PAOZZ	19207	10905284-2	BRACKET, MOUNTING	1

END OF FIGURE

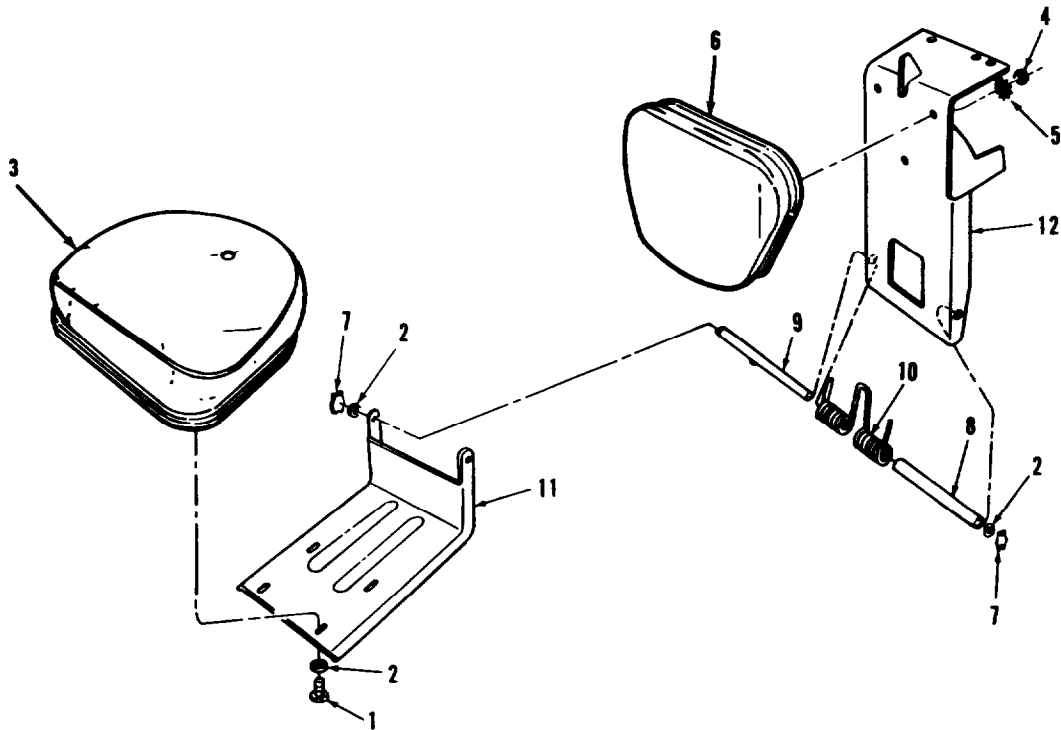

AR703777

FIGURE 74. LOADER'S INDIVIDUAL SEAT COMPONENTS  
(ASSY P/N 10905483)

(1) ITEM NO	(2) SMR CODE	(3) FSCM	(4) PART NUMBER	(5) DESCRIPTION AND USABLE ON CODES (UOC)	(6) QTY
GROUP 0505					
FIG. 74 LOADER'S INDIVIDUAL SEAT COMPONENTS (ASSY P/N 10905483)					
1	PAOZZ	96906	MS90727-58	SCREW, CAP, HEXAGON . . . . .	4
2	PAOZZ	96906	MS27183-14	WASHER, FLAT . . . . .	6
3	PA000	19207	10905482	SEAT ASSY, GUNNERS (FOR COMPONENT PARTS SEE GROUP 050502) . . . . .	1
4	PAOZZ	96906	MS51968-5	NUT, PLAIN, HEXAGON . . . . .	3
5	PAOZZ	96906	MS35335-34	WASHER, LOCK . . . . .	3
6	PA000	19207	10905480	CUSHION, SEAT BACK, V (FOR COMPONENT PARTS SEE GROUP 050501, . . . . .	1
7	PAOZZ	19207	7404624	WASHER, SEAT . . . . .	2
8	PAOZZ	19207	10905470	SPACER, SLEEVE . . . . .	1
9	PAOZZ	19207	10905471	PIN, GROOVED . . . . .	1
10	PAOZZ	19207	8335267	SPRING, HELICAL . . . . .	1
11	PAOZZ	19207	10905481	PLATE, MOUNTING . . . . .	1
12	PAOZZ	19207	10905477	BRACKET, MOUNTING . . . . .	1

END OF FIGURE

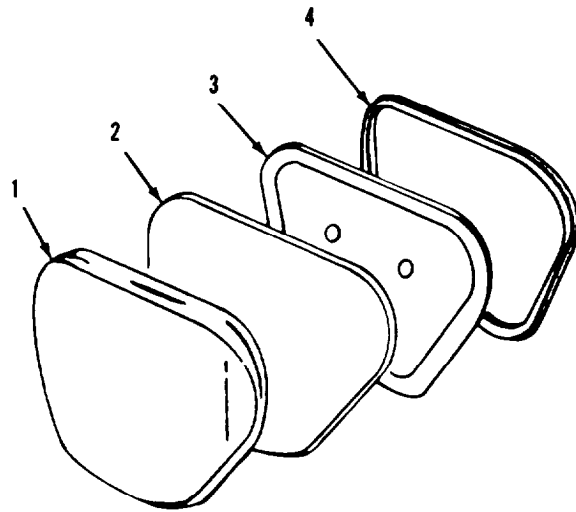

AR703775

FIGURE 75. LOADER'S SEAT CUSHION COMPONENTS  
(ASSY P/N 10905480)

(1) ITEM NO	(2) SMR CODE	(3) FSCM	(4) PART NUMBER	(5) DESCRIPTION AND USABLE ON CODES (UOC)	(6) QTY
GROUP 050501					
FIG. 75 LOADER'S SEAT CUSHION COMPONENTS (ASSY P/N 10905480)					
1	PAOZZ	19207	10905509	COVER, SEAT, VEHICULA .....	1
2	PAOZZ	19207	10905512	PAD, SEAT, VEHICULAR .....	1
3	PAOZZ	19207	10905474	FRAME, FEED BACK .....	1
4	PCOZZ	19207	10905333-4	RUBBER, LOADERS SEAT .....	1

END OF FIGURE

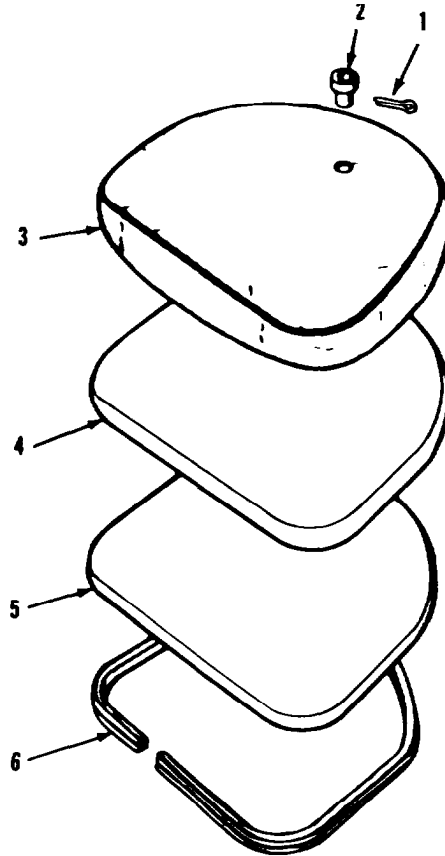

AR703776

FIGURE 76. LOADER'S SEAT ASSEMBLY COMPONENTS  
(ASSY P/N 10905482)

(1) ITEM NO	(2) SMR CODE	(3) FSCM	(4) PART NUMBER	(5) DESCRIPTION AND USABLE ON CODES (UOC)	(6) QTY
-------------------	--------------------	-------------	-----------------------	--	------------

GROUP 050502

FIG. 76 LOADER'S SEAT ASSEMBLY  
COMPONENTS (ASSY P/N 10905482)

1	PAOZZ 96906	MS24665-353		PIN, COTTER.....	1
2	PAOZZ 19207	10934196-2		SLEEVE, RETAINING.....	1
3	PAOZZ 19207	10905510		COVER, SEAT.....	1
4	PCOZZ 19207	10905511		PAD, SEAT, VEHICULAR.....	1
5	PAOZZ 19207	10905478		SEAT, VEHICULAR.....	1
6	PCOZZ 19207	10905333-2		SEAL, NONMETALLIC SP.....	1

END OF FIGURE



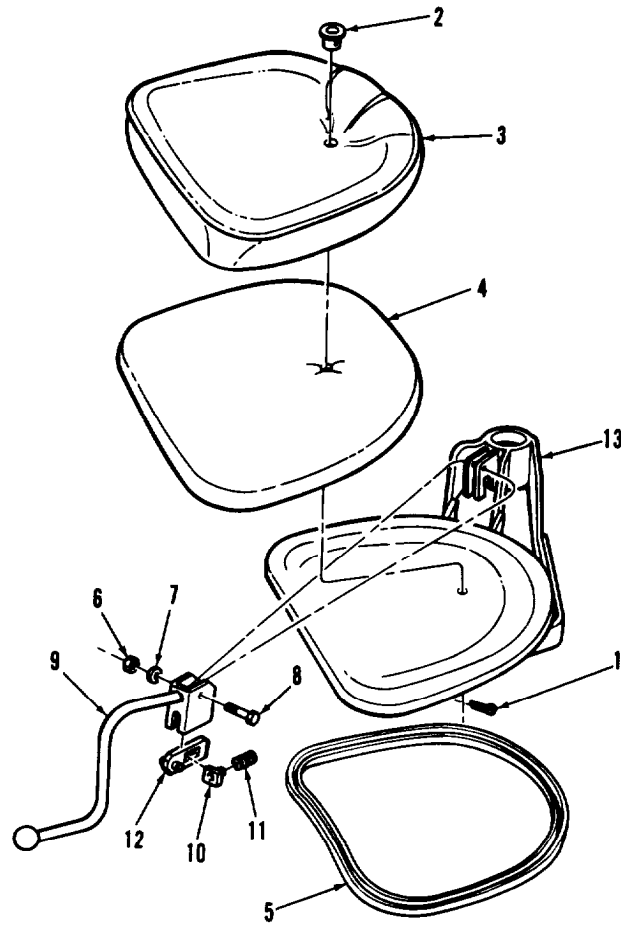

AR703789

FIGURE 77. COMMANDER'S SWING SEAT ASSEMBLY COMPONENTS  
(ASSY P/N 10933708)

(1) ITEM NO	(2) SMR CODE	(3) FSCM	(4) PART NUMBER	(5) DESCRIPTION AND USABLE ON CODES (UOC)	(6) QTY
-------------------	--------------------	-------------	-----------------------	--	------------

GROUP 0508

FIG. 77 COMMANDER'S SWING SEAT  
ASSEMBLY COMPONENTS (ASSY P/N  
10933708)

1	PAOZZ	96906	MS24665-353	PIN, COTTER	1
2	PAOZZ	19207	10934196-2	SLEEVE, RETAINING	1
3	PAOZZ	19207	10905373	COVER, SEAT	1
4	PAOZZ	19207	10905374	PAD, SEAT, VEHICULAR	1
5	PCOZZ	19207	10905333-5	NONMETALLIC SPECIAL	1
6	PAOZZ	96906	MS51922-5	NUT, SELF-LOCKING	1
7	PAOZZ	96906	MS27183-10	WASHER, FLAT	1
8	PAOZZ	96906	MS90727-12	SCREW, CAP, HEXAGON H	1
9	PAOZZ	19207	10933704	HANDLE, COMMANDERS	1
10	PAOZZ	19207	10933697	PIN, STRAIGHT, HEADED	1
11	PAOZZ	19207	10933705	SPRING, HELICAL, COMP	1
12	PAOZZ	19207	10933698	WEDGE ASSEMBLY, SEAT	1
13	PAOZZ	19207	10933709	SEAT, VEHICULAR	1

END OF FIGURE



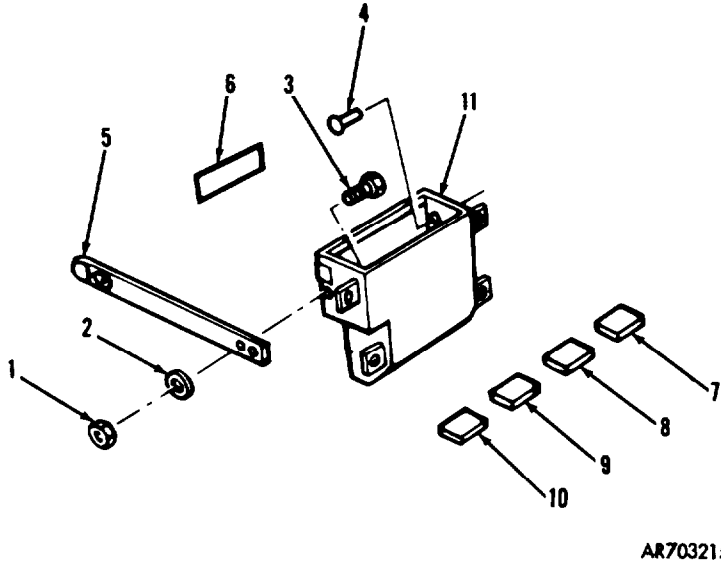
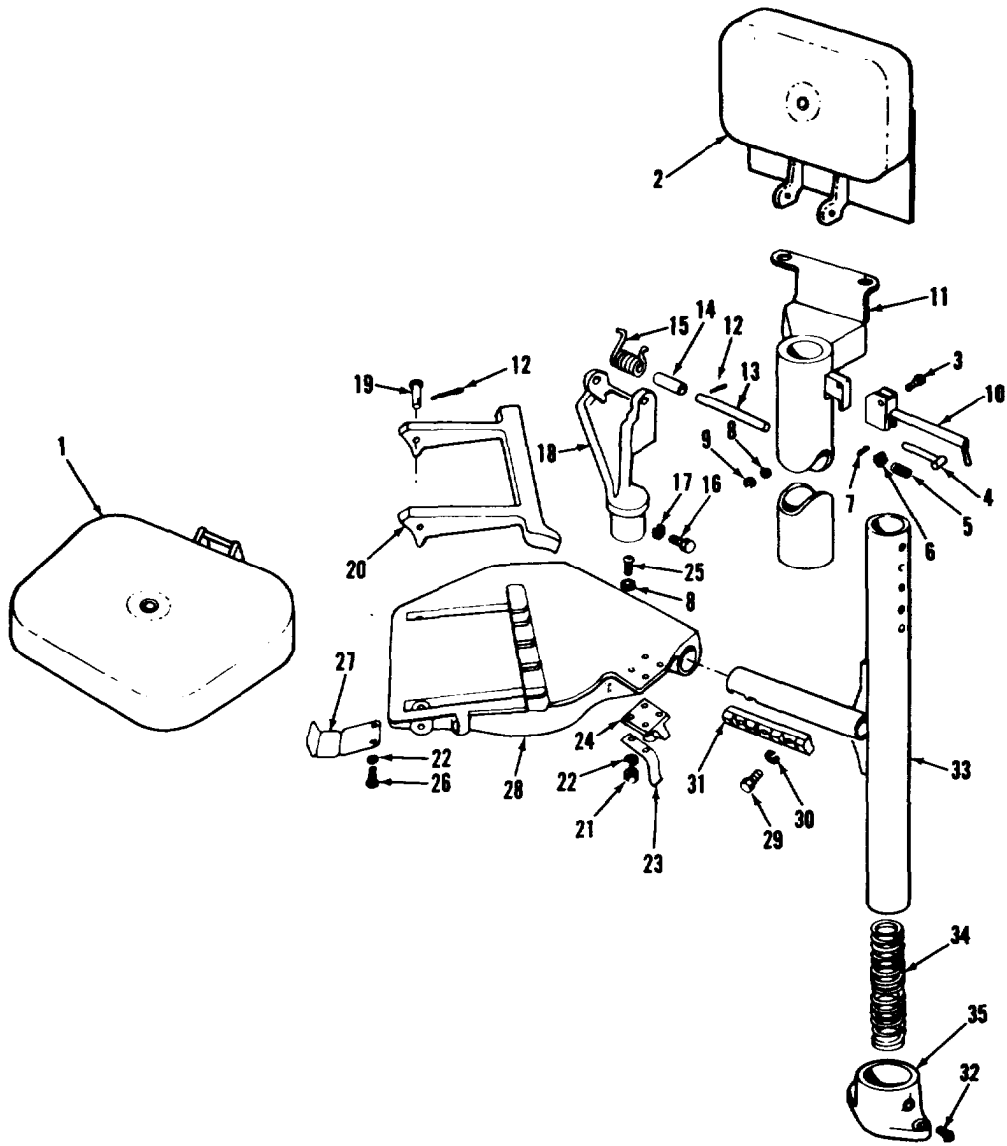

FIGURE 78. M37 PERISCOPE STOWAGE BOX ASSEMBLY COMPONENTS  
(ASSY P/N 10905738)

(1) ITEM NO	(2) SMR CODE	(3) FSCM	(4) PART NUMBER	(5) DESCRIPTION AND USABLE ON CODES (UOC)	(6) QTY
GROUP 0509					
FIG. 78 M37 PERISCOPE STOWAGE BOX ASSEMBLY COMPONENTS (ASSY P/N 10905738)					
1	PAOZZ	96906	MS21083N4	NUT, SELF-LOCKING . . . . .	2
2	PAOZZ	96906	MS27183-10	WASHER, FLAT . . . . .	2
3	PAOZZ	96906	MS35207-280	SCREW, MACHINE . . . . .	2
4	PAOZZ	96906	MS27977-8	STUD, SNAP FASTENER . . . . .	1
5	PAOZZ	19207	10905733	STRAP, WEBBING . . . . .	1
6	PAOZZ	19207	7053773	DECAL, PERISCOPE . . . . .	1
7	PCOZZ	19207	10905732	PAD, CUSHIONING . . . . .	1
8	PCOZZ	19207	10905731	PAD, CUSHIONING . . . . .	1
9	PCOZZ	19207	10905730	PAD, CUSHIONING . . . . .	1
10	PAOZZ	19207	10911241	PAD, CUSHIONING . . . . .	2
11	XAOZZ	19207	10905737	BOX . . . . .	1

END OF FIGURE



AR703790

FIGURE 79. COMMANDER'S INDIVIDUAL SEAT COMPONENTS  
(ASSY P/N 10911547)

## SECTION II

TM9-2350-222-20P-2

(1) ITEM NO	(2) SMR CODE	(3) FSCM	(4) PART NUMBER	(5) DESCRIPTION AND USABLE ON CODE (UOC)	(6) QTY
GROUP 0510					
FIG. 79 COMMANDER'S INDIVIDUAL SEAT COMPONENTS (ASSY P/N 10911547)					
1	PAOOO	19207	10911472	SEAT, VEHICULAR (FOR COMPONENT PARTS SEE GROUP 051002)	1
2	PAOOO	19207	10911315	CUSHION, SEAT BACK, V (FOR COMPONENT PARTS SEE GROUP 051001)	1
3	PAOZZ	96906	MS90727-12	SCREW, CAP, HEXAGON H	1
4	PAOZZ	19207	10905340-3	PIN ASSEMBLY, LOCKIN	1
5	PAOZZ	19207	10915741	SPRING, HELICAL, COMP	1
6	PAOZZ	19207	10915718	WASHER, SPRING	1
7	PAOZZ	96906	MS16562-41	PIN, SPRING	1
8	PAOZZ	96906	MS27183-10	WASHER, FLAT	5
9	PAOZZ	96906	MS21044N4	NUT, SELF-LOCKING	1
10	PAOZZ	19207	10915861	HANDLE AND BRACKET	1
11	PAOZZ	19207	10911378	TUBE ASSEMBLY	1
12	PAOZZ	96906	MS24665-285	PIN, COTTER	4
13	PAOZZ	19207	10911385	PIN, STRAIGHT, HEADLE	1
14	PAOZZ	19207	10911916	SPACER, SLEEVE	1
15	PAOZZ	19207	10911917	SPRING, HELICAL, TORS	1
16	PAOZZ	96906	MS18154-59	SCREW, CAP, HEXAGON	3
17	PAOZZ	96906	MS35338-46	WASHER, LOCK	3
18	PAOZZ	19207	10915710	SUPPORT, SEAT	1
19	PAOZZ	96906	MS20392-5C59	PIN, STRAIGHT, HEADED	2
20	PAOZZ	19207	10911392	FOOTREST, SEAT	1
21	PAOZZ	96906	MS51967-2	NUT, PLAIN, HEXAGON	4
22	PAOZZ	96906	MS35338-44	WASHER, LOCK	8
23	PAOZZ	19207	10911389	BRACKET	1
24	PAOZZ	19207	8335016	LATCH, RIM	1
25	PAOZZ	96906	MS35206-283	SCREW, MACHINE	4
26	PAOZZ	96906	MS90728-6	SCREW, CAP, HEXAGON	4
27	PAOZZ	19207	10911910	SPRING, FLAT	2
28	PAOZZ	19207	10911373	FOOTREST, GUNNERS	1
29	PAOZZ	96906	MS90728-109	SCREW, CAP, HEXAGON	3
30	PAOZZ	96906	MS35338-48	WASHER, LOCK	3
31	PAOZZ	19207	10911386	STOP, TUBE, COMMANDER	1
32	PAOZZ	96906	MS51955-34	SETSCREW	2
33	PAOZZ	19207	10911384	TUBE ASSEMBLY, GUN	1
34	PAOZZ	19207	10940350	SPRING, HELICAL	1
35	PAOZZ	19207	10911376	MOUNT, VEHICULAR	1

END OF FIGURE



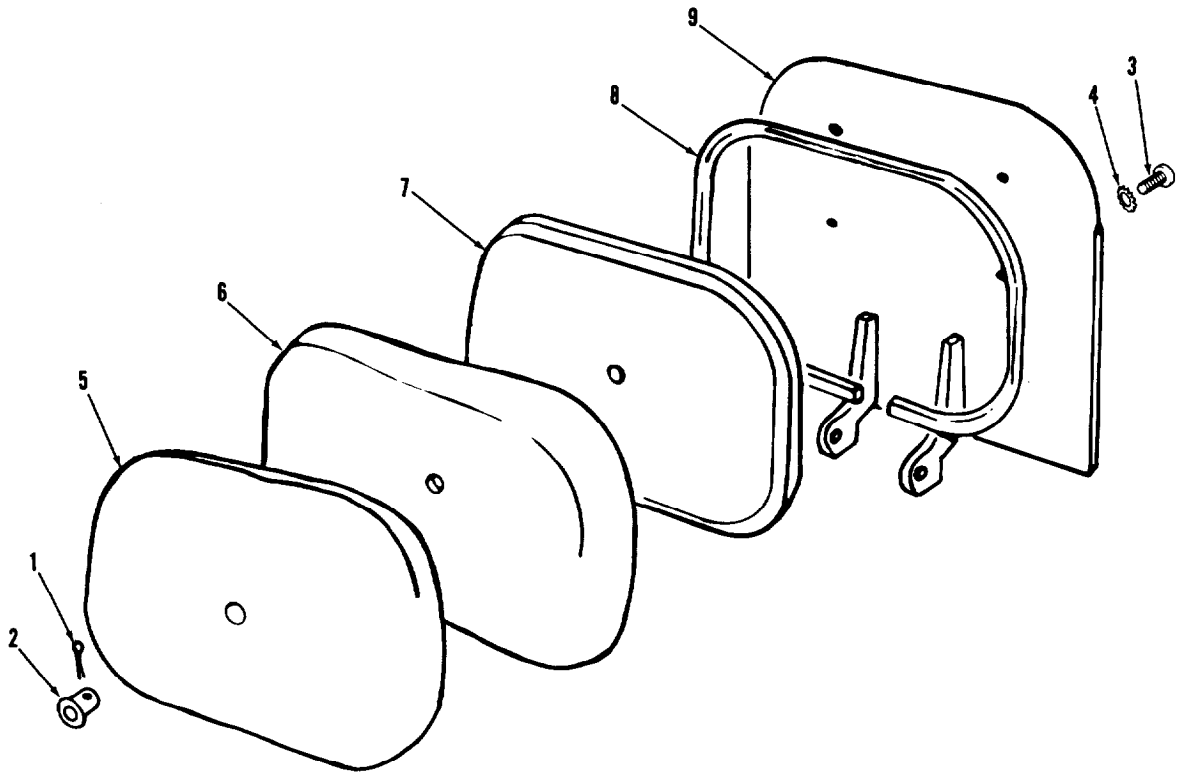

AR703773

FIGURE 80. COMMANDER'S SEAT CUSHION COMPONENTS  
(ASSY P/N 10911315)

(1) ITEM NO	(2) SMR CODE	(3) FSCM	(4) PART NUMBER	(5) DESCRIPTION AND USABLE ON CODES (UOC)	(6) QTY
-------------------	--------------------	-------------	-----------------------	--	------------

GROUP 051001

FIG. 80 COMMANDER'S SEAT CUSHION  
COMPONENTS (ASSY P/N 10911315)

1	PAOZZ	96906	MS24665-353	PIN, COTTER . . . . .	1
2	PAOZZ	19207	10934196-1	SLEEVE, RETAINING . . . . .	1
3	PAOZZ	96906	MS35191-291	SCREW, MACHINE . . . . .	4
4	PAOZZ	96906	MS35336-27	WASHER, LOCK . . . . .	4
5	PAOZZ	19207	10911314	COVER, SEAT . . . . .	1
6	PAOZZ	19207	10951924	PAD, CUSHIONING . . . . .	1
7	PAOZZ	19207	10911312	FRAME, SEAT . . . . .	1
8	PCOZZ	19207	10905333-4	RUBBER, SHAPED . . . . .	1
9	PAOZZ	19207	10911308	SUPPORT SEAT BACK . . . . .	1

END OF FIGURE

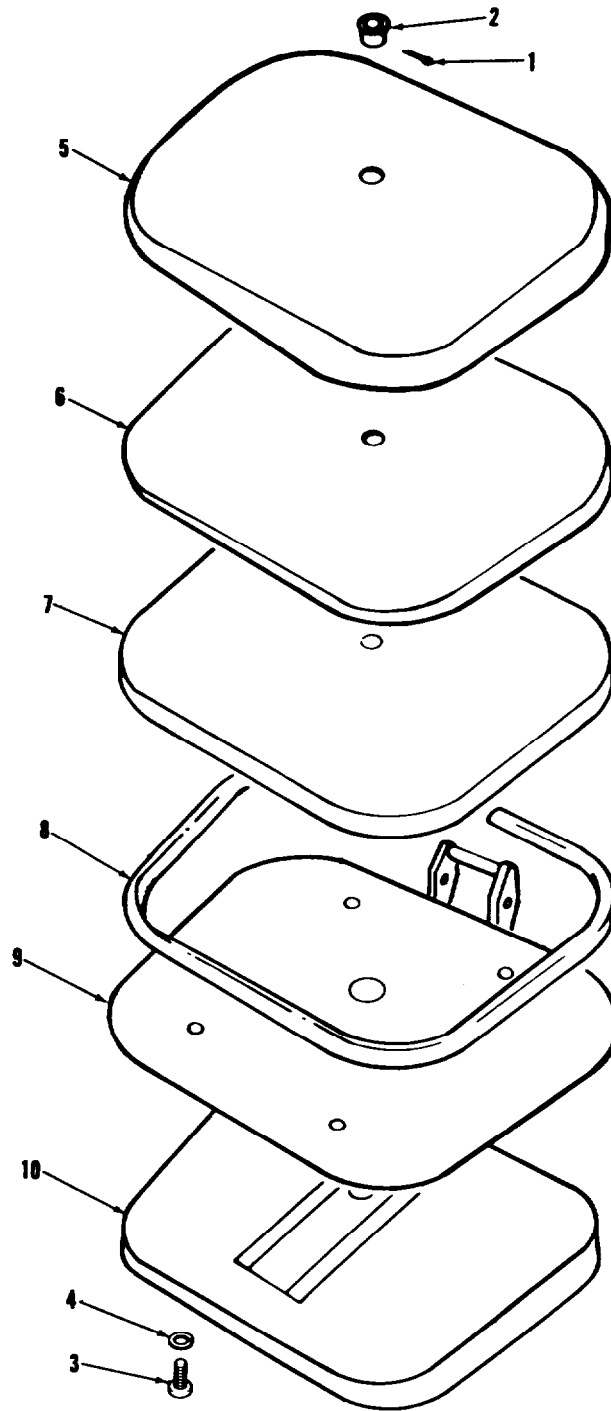

AR703774

FIGURE 81. COMMANDER'S VEHICLE SEAT COMPONENTS  
(ASSY P/N 10911472)



SECTION II

TM9-2350-222-20P-2

(1) ITEM NO	(2) SMR CODE	(3) FSCM	(4) PART NUMBER	(5) DESCRIPTION AND USABLE ON CODE (UOC)	(6) QTY
GROUP 051002					
FIG. 81 COMMANDER'S VEHICLE SEAT COMPONENTS (ASSY P/N 10911472)					
1	PAOZZ	96906	MS24665-353	PIN, COTTER .....	1
2	PAOZZ	19207	10934196-1	SLEEVE, RETAINING .....	1
3	PAOZZ	96906	MS35207-295	SCREW, MACHINE .....	4
4	PAOZZ	96906	MS35338-45	WASHER, LOCK .....	4
5	PAOZZ	19207	10911471	COVER, SEAT .....	1
6	PAOZZ	19207	10911470	PAD, CUSHIONING .....	1
7	PAOZZ	19207	10911464	FRAME, SEAT .....	1
8	PCOZZ	19207	10905333-3	RUBBER, SHAPED .....	1
9	PAOZZ	19207	10911468	SEAT, VEHICULAR .....	1
10	PAOZZ	19207	10911469	CUSHION, SEAT .....	1

END OF FIGURE

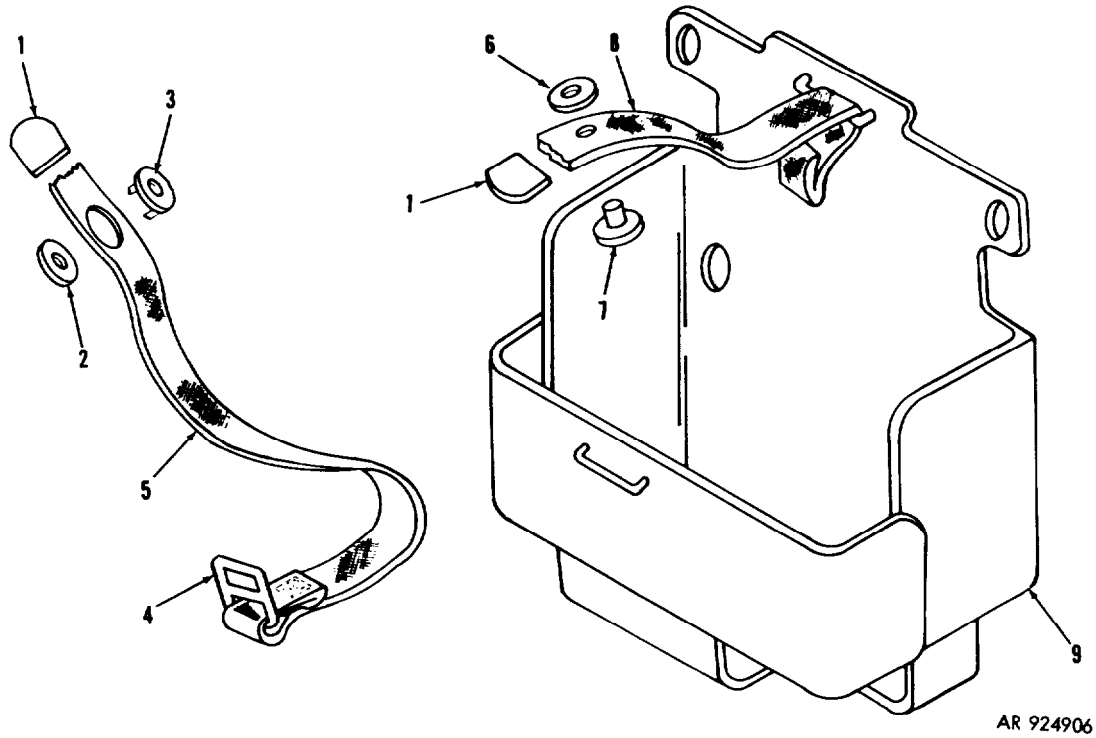
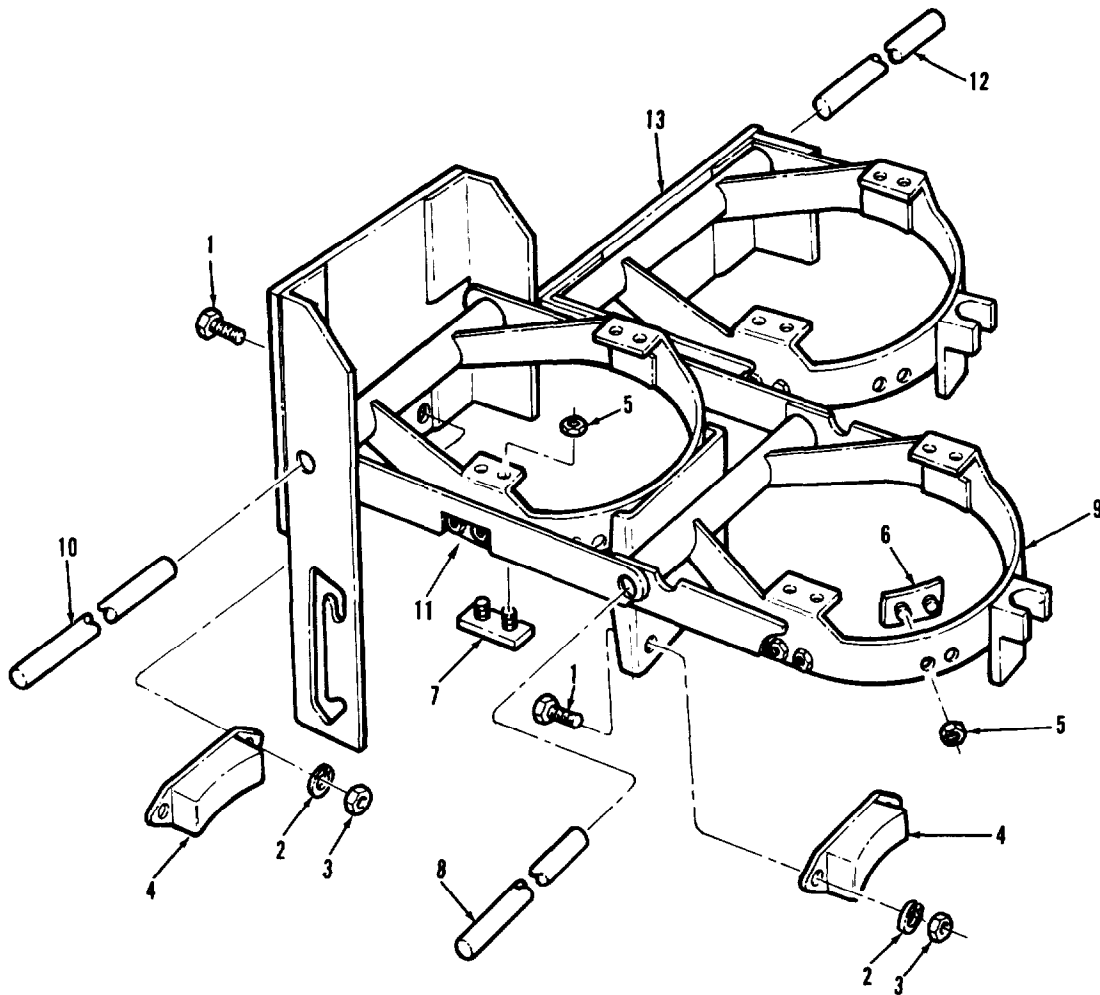

FIGURE 82. BINOCULAR STOWAGE BRACKET COMPONENTS  
(ASSY P/N 10951518)

(1) ITEM NO	(2) SMR CODE	(3) FSCM	(4) PART NUMBER	(5) DESCRIPTION AND USABLE ON CODES (UOC)	(6) QTY
GROUP 0512					
FIG. 82 BINOCULAR STOWAGE BRACKET COMPONENTS (ASSY P/N 10951518)					
1	PAOZZ	96906	MS51926-1	CLIP, END, STRAP. . . . .	2
2	PAOZZ	96906	MS27978-3B	CLINCH PLATE, SNAP F. . . . .	1
3	XDOZZ	96906	MS27978-1B	SOCKET, SNAP. . . . .	1
4	PAOZZ	96906	MS51927-1	BUCKLE. . . . .	1
5	MOOZZ	19207	10951518-2	STRAP (MAKE FROM WEBBING P/N MIL-W- V 530, TYPE 3., CLASS 4, .625 WIDE, OLIVE DRAB 7). . . . .	1
6	PAOZZ	96906	MS27978-5B	WASHER, SPRING. . . . .	1
7	PAOZZ	96906	MS27978-4B	STUD, SNAP FASTENER. . . . .	1
8	MOOZZ	19207	10951518-1	STRAP (MAKE FROM WEBBING P/N MIL-W- V 530, TYPE 3, CLASS 4, .625 WIDE, OLIVE DRAB 7). . . . .	1
9	PAOZZ	19207	10951662	BOX, BINOCULAR STOW. . . . .	1

END OF FIGURE



AR924908

FIGURE 83. 165MM AMMUNITION CLAMP ASSEMBLY COMPONENTS (ASSY P/N 10940693)

(1) ITEM NO	(2) SMR CODE	(3) FSCM	(4) PART NUMBER	(5) DESCRIPTION AND USABLE ON CODES (UOC)	(6) QTY
-------------------	--------------------	-------------	-----------------------	--	------------

GROUP 0513

FIG. 83 165MM AMMUNITION CLAMP ASSEMBLY COMPONENTS (ASSY P/N 10940693)

1	PAOZZ 96906	MS90725-1	SCREW, CAP, HEXAGON H.	6
2	PAOZZ 96906	MS35338-44	WASHER, LOCK	6
3	PAOZZ 96906	MS51967-2	NUT, PLAIN, HEXAGON	6
4	PAOZZ 19207	10940681	BUMPER, RUBBER	3
5	PAOZZ 96906	MS21083N3	NUT, SELF-LOCKING	36
6	PAOZZ 19207	10940682	BUMPER, RUBBER	12
7	PAOZZ 19207	10940685	BUMPER, RUBBER	6
8	PBOZZ 19207	10940680-1	PIN, STRAIGHT	1
9	PBOZZ 19207	10940691	CLAMP, AMMUNITION R.	2
10	PBOZZ 19207	10940680-3	PIN, STRAIGHT,	1
11	PBOZZ 19207	10940690	CLAMP, RACK AMMUNIT	1
12	PBOZZ 19207	10940680-2	PIN, STRAIGHT,	1
13	PAOZZ 19207	10940692	SUPPORT RACK	1

END OF FIGURE



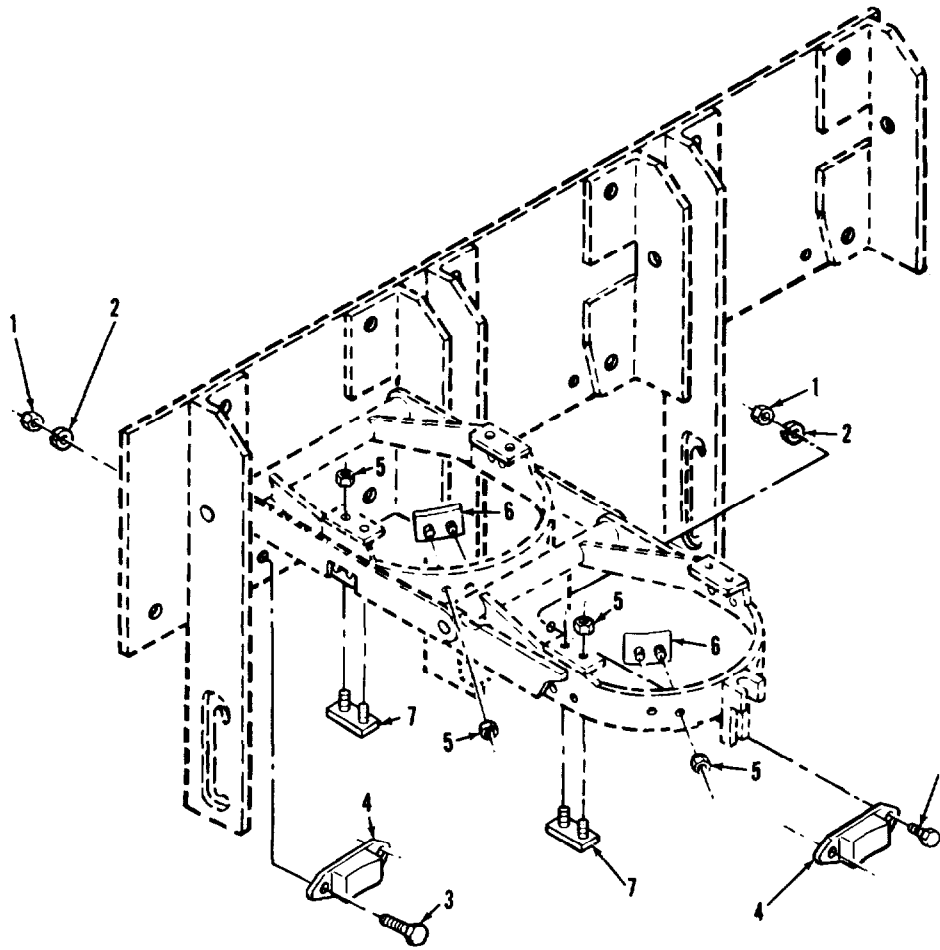

AR924907

FIGURE 84. 165MM AMMUNITION CLAMP ASSEMBLY COMPONENTS  
(ASSY P/N 10940694)

(1) ITEM NO	(2) SMR CODE	(3) FSCM	(4) PART NUMBER	(5) DESCRIPTION AND USABLE ON CODES (UOC)	(6) QTY
-------------------	--------------------	-------------	-----------------------	--	------------

GROUP 0514

FIG. 84 165MM AMMUNITION CLAMP  
ASSEMBLY COMPONENTS (ASSY P/N  
10940694)

1	PAOZZ	96906	MS51967-2	NUT, PLAIN, HEXAGON.....	12
2	PAOZZ	96906	MS35338-44	WASHER, LOCK.....	12
3	PAOZZ	96906	MS90725-5	SCREW, CAP HEXAGON.....	12
4	PAOZZ	19207	10940681	BUMPER, RUBBER.....	6
5	PAOZZ	96906	MS21083N3	NUT, SELF-LOCKING.....	72
6	PAOZZ	19207	10940682	BUMPER, RUBBER.....	24
7	PAOZZ	19207	10940685	BUMPER, RUBBER.....	12

END OF FIGURE

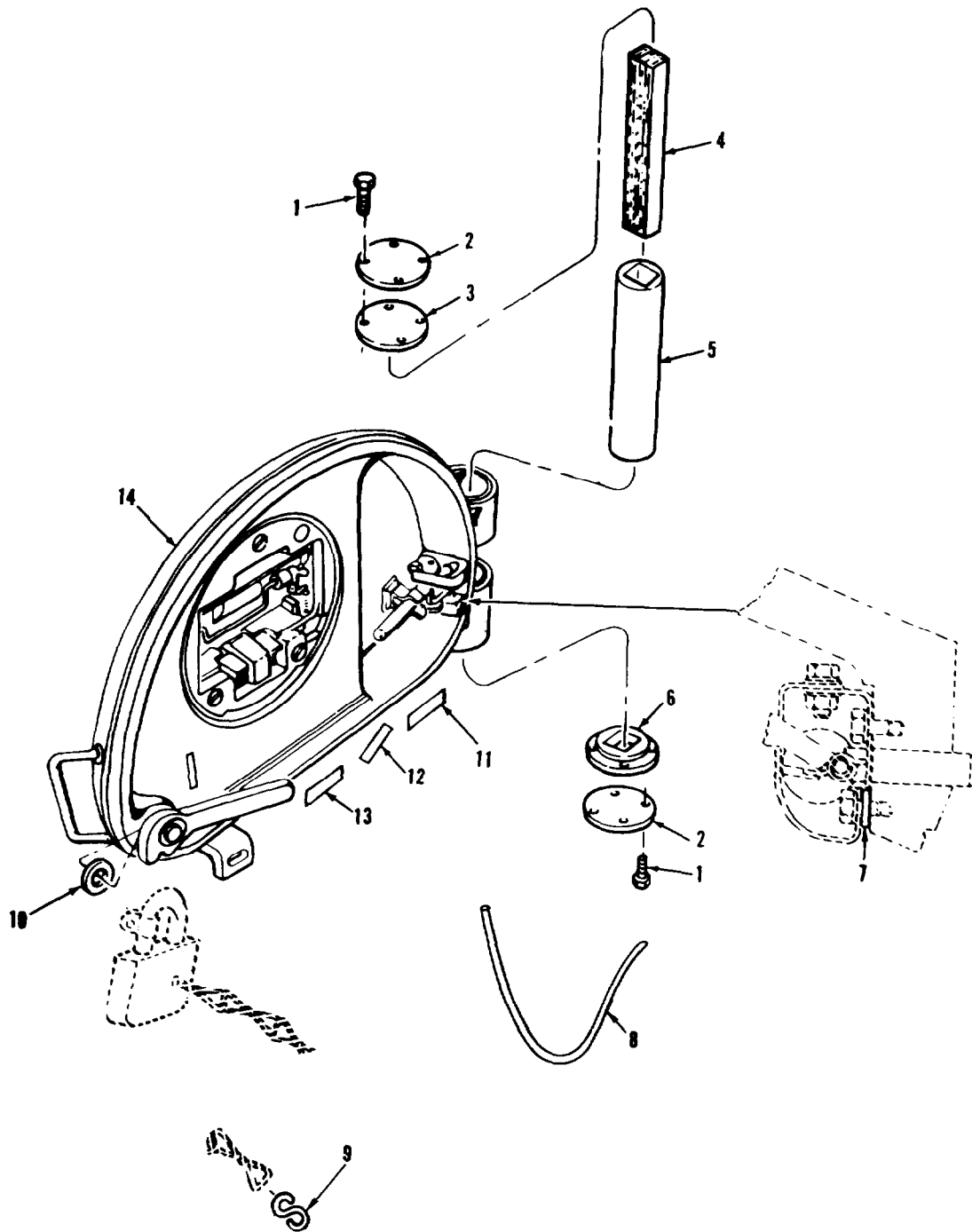

AR924863

FIGURE 85. LOADER'S ESCAPE HATCH ASSEMBLY AND RELATED PARTS

## SECTION II

TM9-2350-222-20P-2

(1) ITEM NO	(2) SMR CODE	(3) FSCM	(4) PART NUMBER	(5) DESCRIPTION AND USABLE ON CODE (UOC)	(6) QTY
GROUP 06: LOADER'S ESCAPE HATCH					
FIG. 85 LOADER'S ESCAPE HATCH ASSEMBLY AND RELATED PARTS					
1	PAOZZ	96906	MS90725-10	SCREW, CAP, HEXAGON H .....	8
2	PAOZZ	19207	11626230	COVER, END CAP .....	2
3	PAOZZ	19207	10905501	CAP, HINGE, HATCH .....	1
4	PAOZZ	19207	10905493	SPRING, ESCAPE HATCH .....	24
5	PAOZZ	19207	10905499	TUBE, SPRING .....	1
6	PAOZZ	19207	10905500	CAP LOADERS ESCAPE .....	1
7	PAOZZ	19207	7027961	WASHER, FLAT .....	3
8	PCOZZ	19207	10905496	RUBBER STRIP .....	1
9	PAOZZ	96906	MS87006-53	HOOK, CHAIN .....	1
10	PAOZZ	19207	10905489	WASHER, FLAT .....	3
11	PAOZZ	19207	10915407	DECAL, LOCK HATCH OPEN .....	1
12	PAOZZ	19207	10915408	DECAL, PERISCOPE MOUNT .....	1
13	PAOZZ	19207	10915425	DECAL, LOCK HATCH CLOSED .....	1
14	AOOOO	19204	10905507	HATCH ASSEMBLY, LOAD (FOR COMPONENT PARTS SEE GROUP 0601) .....	1

END OF FIGURE

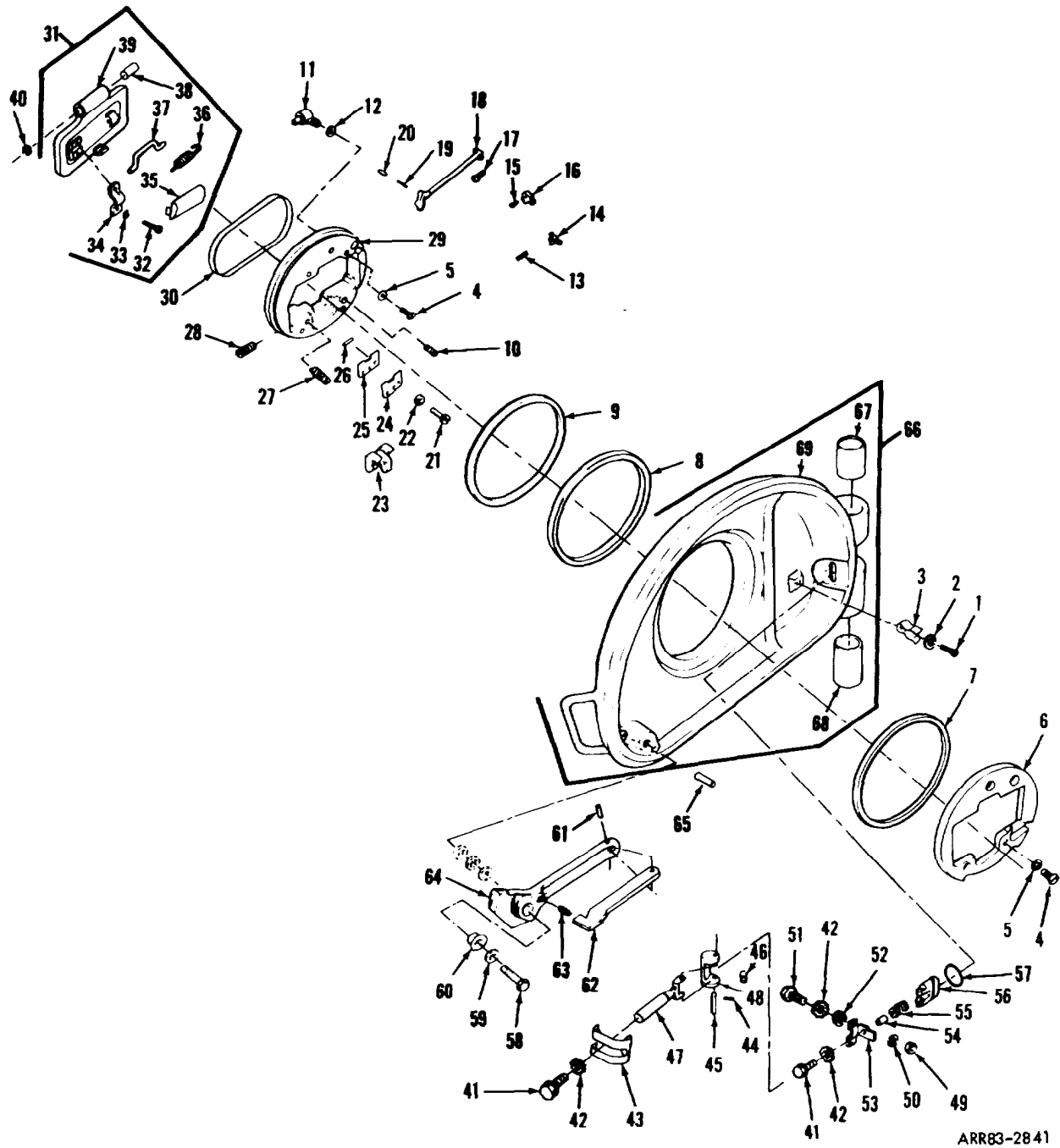

ARR83-28 41

FIGURE 86. LOADER'S ESCAPE HATCH ASSEMBLY COMPONENTS  
(ASSY P/N 10905507)



## SECTION II

TM9-2350-222-20P-2

(1) ITEM NO	(2) SMR CODE	(3) FSCM	(4) PART NUMBER	(5) DESCRIPTION AND USABLE ON CODE (UOC)	(6) QTY
GROUP 0601					
FIG. 86 LOADER'S ESCAPE HATCH ASSEMBLY COMPONENTS (ASSY P/N 10905507)					
1	PAOZZ	96906	MS35206-261	SCREW, MACHINE	2
2	PAOZZ	96906	MS35335-32	WASHER, LOCK	2
3	PAOZZ	19207	7700066	CLIP, SPRING TENSION	1
4	PAOZZ	96906	MS35191-321	SCREW, MACHINE	5
5	PAOZZ	96906	MS35336-39	WASHER, LOCK	5
6	PBOZZ	19207	8386885	PLATE	1
7	PAOZZ	19207	3836966	SHIM .0020 THICK	V
8	PAOZZ	19207	8762626	SEAL	1
9	PAOZZ	19207	8762627	GASKET	1
10	PAOZZ	19207	8386884	SPRING, HELICAL,	1
11	PAOZZ	19207	15590904	HINGE, PERISCOPE LID	2
12	PAOZZ	19207	10905163	SPACER, RING	V
13	PAOZZ	19207	8706391	SPRING, HELICAL	2
14	PAOZZ	19207	8762634	RETAINER, ASSEMBLY,	2
15	PAOZZ	19207	11590922	SCREW, SHOULDER	4
16	PAOZZ	19207	8762444	RETAINER	2
17	PAOZZ	19207	11590923	SCREW, SHOULDER	2
18	PAOZZ	19207	8762421	LATCH, PERISCOPE LID	1
19	PAOZZ	19200	8671418	SPRING, HELICAL	2
20	PAOZZ	21450	141106	PIN, STRAIGHT, HEADLE	2
21	PAOZZ	96906	MS90728-6	SCREW, CAP, HEXAGON	2
22	PAOZZ	96906	MS35338-44	WASHER, LOCK	2
23	PAOZZ	19207	8386881	LATCH ASSEMBLY	1
24	PAOZZ	19200	8671395	SPACER, PLATE .0300 THICK	V
25	PAOZZ	19207	8671395-1	SHIM .0150 THICK	V
26	PAOZZ	19207	10911275	PIN, GROOVED	2
27	PAOZZ	19207	8730134	PLUNGER, QUICK	2
28	PAOZZ	19207	10924413	PLUNGER ASSY, TURRET	1
29	PBOZZ	19207	8762532	MOUNT	1
30	PAOZZ	19200	8697985	SEAL, NONMETALLIC ST	1
31	PAOOO	19207	11591176	LID ASSEMBLY (GROUP 060102)	1
32	PAOZZ	96906	MS35206-279	.SCREW, MACHINE	2
33	PAOZZ	96906	MS35335-33	.WASHER, LOCK	2
34	PAOZZ	19207	11591175	.STRAP HANDLE, HATCH	1
35	PAOZZ	19204	8762638	.BUMPER, RUBBER	1
36	PAOZZ	19207	11591177	.SPRING, HELICAL,	1
37	PAOZZ	19207	8762443	.MOUNTING HANDLE, PER	1
38	PAOZZ	19207	7400298	.BEARING, SLEEVE	2
39	XAOZZ	19207	11591178	.LID, HATCH	1
40	PAOZZ	19207	12252664	SHIM, STEEL .01350 THICK	V
41	PAOZZ	96906	MS90728-30	BOLT, MACHINE	2
42	PAOZZ	96906	MS35335-34	WASHER, LOCK	4
43	PAOZZ	19207	7027963	COVER, LOCK HATCH	1
44	PAOZZ	96906	MS24665-170	PIN, COTTER	1
45	PAOZZ	96906	MS20392-3C83	PIN, STRAIGHT, HEADED	1
46	PAOZZ	19207	7027959	SPRING HELICAL	1

## SECTION II

TM9-2350-222-20P-2

(1) ITEM NO	(2) SMR CODE	(3) FSCM	(4) PART NUMBER	(5) DESCRIPTION AND USABLE ON CODE (UOC)	(6) QTY
47	PBOZZ	19207	7027967	HANDLE, LOADERS	1
48	PAOZZ	19207	7027968	CAM, HATCH ASSY	1
49	PAOZZ	96906	MS51968-5	NUT, PLAIN, HEXAGON	2
50	PAOZZ	96906	MS35338-45	WASHER, LOCK	2
51	PAOZZ	96906	MS90727-30	BOLT, MACHINE	2
52	PAOZZ	96906	MS27183-12	WASHER, FLAT	2
53	PAOZZ	19207	7027969	BRACKET, ANGLE	1
54	PAOZZ	19207	7738547	DISK, SOLID, PLAIN	1
55	PAOZZ	19207	10873700	SPRING, HELICAL,	1
56	PAOZZ	19200	12270971	DOG, DOOR CLOSER	1
57	PAOZZ	96906	MS9021-028	PACKING, PREFORMED	1
58	PAOZZ	19207	10911137	BOLT, SELF-LOCKING	1
59	PAOZZ	19207	10905489	WASHER, FLAT	1
60	PAOZZ	19207	10905490	BUSHING, SLEEVE	1
61	PAOZZ	96906	MS51923-604	PIN, SPRING	1
62	PAOZZ	19207	10915507	PLATE, LOCKING	1
63	PAOZZ	19207	10915505	SPRING, HELICAL,	1
64	PAOZZ	19207	10916043	HANDLE, ESCAPE HATCH	1
65	PAOZZ	96906	MS9048-173	PIN, SPRING	1
66	PAOOO	19207	10905506	DOOR, HATCH, VEHICLE (GROUP 060101)	1
67	PAOZZ	19207	10905492	.BEARING, SLEEVE	1
68	PAOZZ	19207	10905491	.BEARING, SLEEVE	1
69	XAOZZ	19200	10905508	.COVER, HATCH	1

END OF FIGURE

SECTION II

TM9-2350-222-20P-2

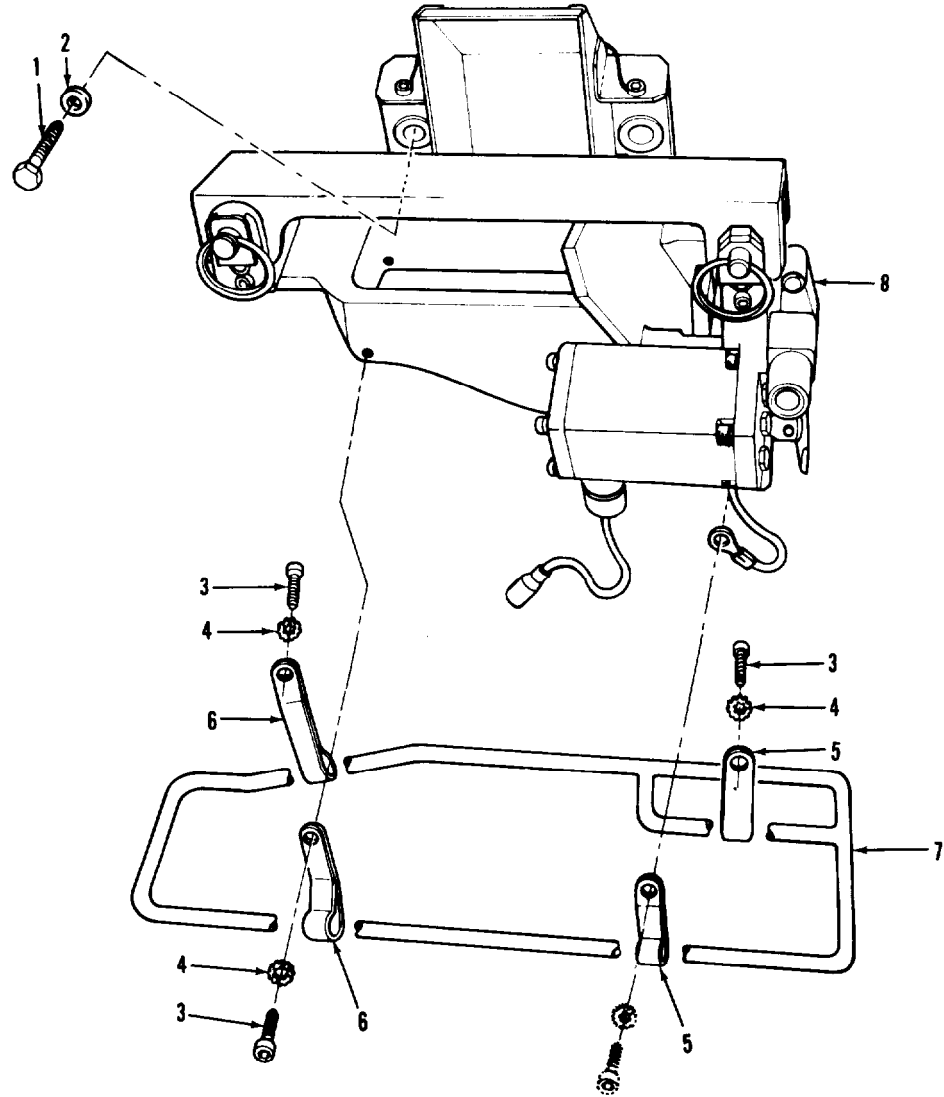

FIGURE 87. M240 7.62MM COAX MACHINE GUN MOUNT ASSEMBLY AND RELATED PARTS

(1) ITEM NO	(2) SMR CODE	(3) FSCM	(4) PART NUMBER	(5) DESCRIPTION AND USABLE ON CODES (UOC)	(6) QTY
-------------------	--------------------	-------------	-----------------------	--	------------

GROUP 07: COMBINATION GUN MOUNT AND DRIVE

FIG. 87 M240 7.62MM COAX MACHINE GUN MOUNT ASSEMBLY AND RELATED PARTS

1	PAOZZ	96906	MS18153-113L	BOLT, SELF-LOCKING	4
2	PAOZZ	96906	MS9320-14	WASHER, FLAT	4
3	PAOZZ	96906	MS16997-58	SCREW, CAP. SOCKET	3
4	PAOZZ	96906	MS45904-68	WASHER, LOCK	3
5	PAOZZ	19207	12006452	CLAMP, LOOP	2
6	PAOZZ	19207	12006453	CLAMP, LOOP	2
7	PAOZZ	19207	12006450	ADAPTER, AMMUNITION	1
8	PA000	19204	12006400	MOUNT, MACHINE GUN ,M240 (FOR COMPONENT PARTS SEE GROUP 0701).	1

END OF FIGURE

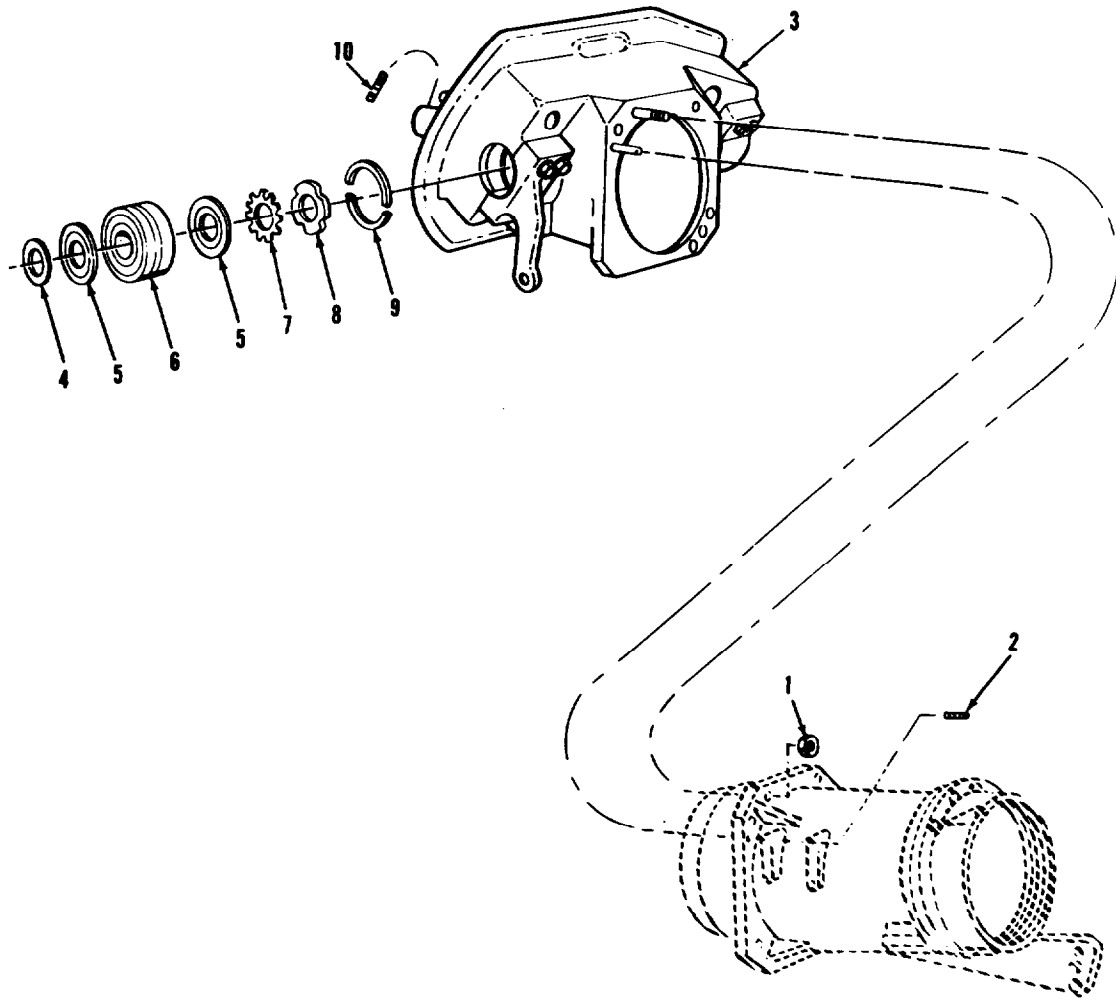

AR924864

FIGURE 88. COMBINATION GUN MOUNT SHIELD ASSEMBLY AND RELATED PARTS

## SECTION II

TM9-2350-222-20P-2

(1) ITEM NO	(2) SMR CODE	(3) FSCM	(4) PART NUMBER	(5) DESCRIPTION AND USABLE ON CODE (UOC)	(6) QTY
-------------------	--------------------	-------------	-----------------------	---	------------

GROUP 07: COMBINATION GUN MOUNT AND  
DRIVE

FIG. 88 COMBINATION GUN MOUNT  
SHIELD ASSEMBLY AND RELATED PARTS

10	PAOZZ	19207	11626652-2	SETSCREW (USE WITH M219 MACHINE GUN)	3
----	-------	-------	------------	---	---

END OF FIGURE

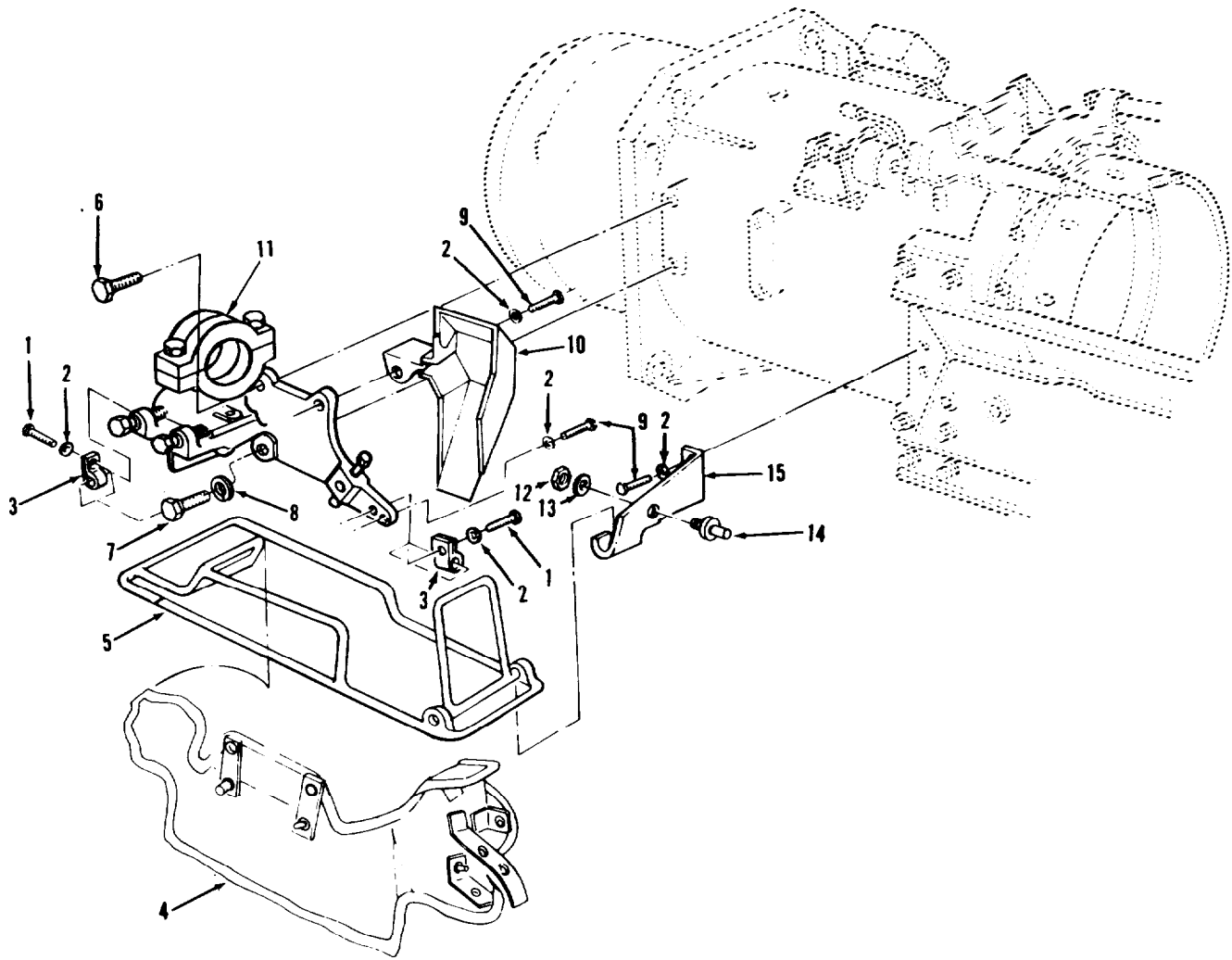

AR925016

FIGURE 89. M219 7.62MM COAX MACHINE GUN MOUNT BRACKET ASSEMBLY AND RELATED PARTS

SECTION II

TM9-2350-222-20P-2

(1) ITEM NO	(2) SMR CODE	(3) FSCM	(4) PART NUMBER	(5) DESCRIPTION AND USABLE ON CODE (UOC)	(6) QTY
GROUP 07: COMBINATION GUN MOUNT AND DRIVE					
FIG. 89 M219 7.62MM COAX MACHINE GUN MOUNT BRACKET ASSEMBLY AND RELATED PARTS					
1	PAOZZ	96906	MS90725-5	SCREW, CAP, HEXAGON .....	2
2	PAOZZ	96906	MS35338-44	WASHER, LOCK .....	6
3	PAOZZ	19207	8370413	CLAMP, LOOP .....	2
4	PAOFF	19207	10893550	SHIELD, SHELL (GROUP 0706) .....	1
5	PAOZZ	19207	10893552	SUPPORT, SHIELD .....	1
6	PAOZZ	19207	10870908	BOLT, SHOULDER .....	1
7	PAOZZ	19207	10870909	BOLT, SELF-LOCKING .....	2
8	PAOZZ	96906	MS27183-18	WASHER, FLAT .....	2
9	PAOZZ	96906	MS90728-5	SCREW, CAP, HEXAGON .....	4
10	PAOZZ	19207	10887522	PLATE DEFLECTOR .....	1
11	AOOOO	19207	10886891	BRACKET, M219 MACHINE GUN (FOR COMPONENT PARTS SEE GROUP 0703) .....	1
12	PAOZZ	96906	MS35649-282	NUT, PLAIN, HEXAGON .....	1
13	PAOZZ	96906	MS35338-42	WASHER, LOCK .....	1
14	PAOZZ	96906	MS27977-13B	STUD, SNAP FASTENER .....	1
15	PAOZZ	19207	10870898	BRACKET, MOUNTING .....	1

END OF FIGURE

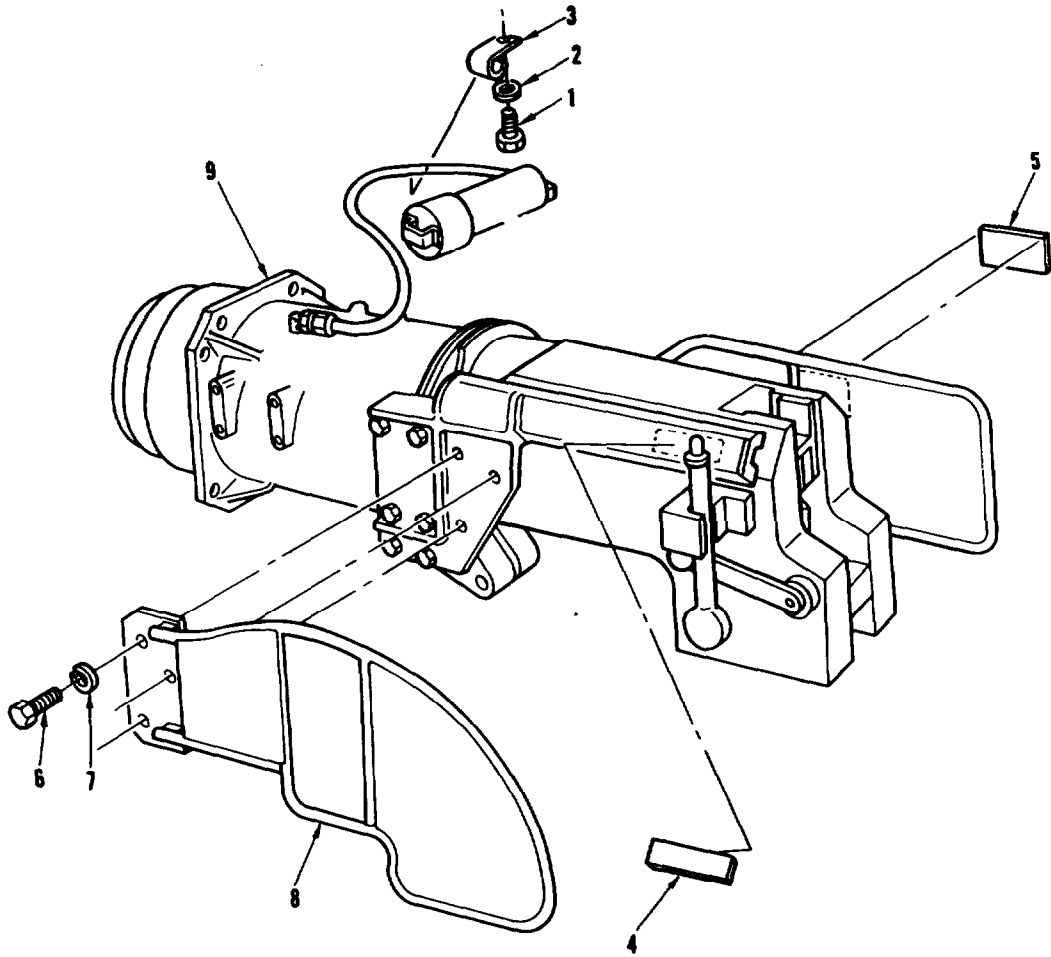

AR924865

FIGURE 90. 165MM COMBINATION GUN MOUNT ASSEMBLY AND RELATED PARTS



## SECTION II

TM9-2350-222-20P-2

(1) ITEM NO	(2) SMR CODE	(3) FSCM	(4) PART NUMBER	(5) DESCRIPTION AND USABLE ON CODE (UOC)	(6) QTY
GROUP 07: COMBINATION GUN MOUNT AND DRIVE					
FIG. 90 165MM COMBINATION GUN MOUNT ASSEMBLY AND RELATED PARTS					
1	PAOZZ	96906	MS90727-55	SCREW, CAP, HEXAGON H .....	1
2	PAOZZ	96906	MS35338-46	WASHER, LOCK .....	1
3	PAOZZ	19207	7385173	CLAMP, LOOP .....	1
4	PAOZZ	19207	10915418	DECAL, BREECH OPERATING HANDLE .....	1
5	PAOZZ	19207	12290658	MARKER, .....	1
6	PAOZZ	96906	MS90727-112	SCREW, CAP, HEXAGON .....	3
7	PAOZZ	96906	MS35338-67	WASHER, LOCK .....	3
8	PAOZZ	19204	10940284	GUARD ASSEMBLY, LOAD .....	1

END OF FIGURE

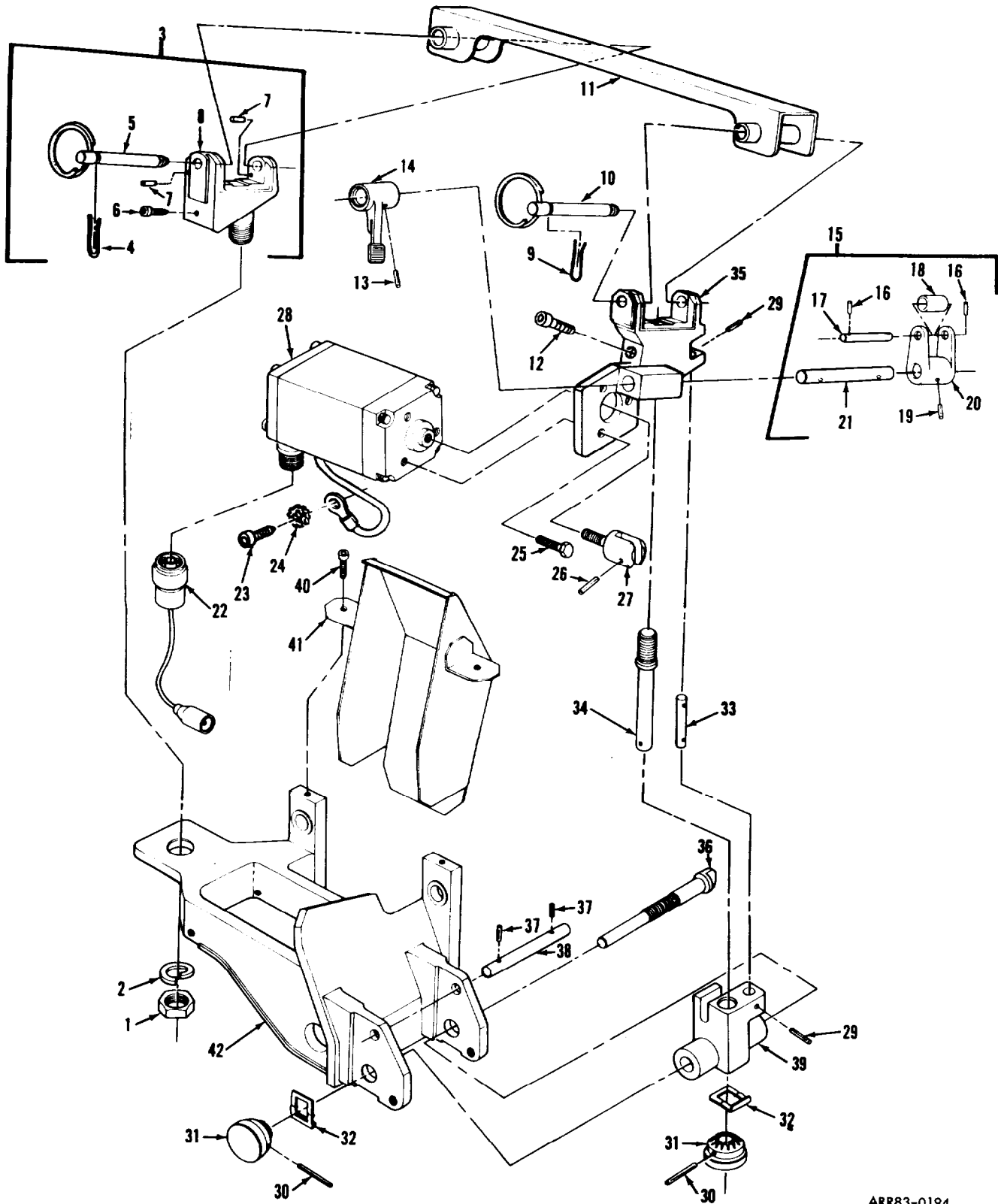

ARR83-0194

FIGURE 91. M240 7.62MM COAX MACHINE GUN MOUNT ASSEMBLY COMPONENTS (ASSY P/N 12006400)

## SECTION II

TM9-2350-222-20P-2

(1) ITEM NO	(2) SMR CODE	(3) FSCM	(4) PART NUMBER	(5) DESCRIPTION AND USABLE ON CODE (UOC)	(6) QTY
GROUP 0701					
FIG. 91 M240 7.62MM COAX MACHINE GUN MOUNT ASSEMBLY COMPONENTS (ASSY P/N 12006400)					
1	PAOZZ	96906	MS21083-N12	NUT, SELF-LOCKING	1
2	PAOZZ	81349	M12133/1-12P	WASHER, SPRING	1
3	PAOOO	19204	12006410	MOUNT ASSEMBLY (GROUP 070101)	1
4	PAOZZ	19204	12006407	.CLIP, RETAINING	1
5	PAOZZ	19204	12006408	.PIN, GROOVED (GROUP 07010101)	1
6	PAOZZ	96906	MS16997-57	.SCREW, CAP, SOCKET	1
7	PAOZZ	96906	MS16562-40	.PIN, SPRING	2
8	PAOZZ	19204	12006406	.PINTLE, MOUNT	1
9	PAOZZ	19204	12006407	CLIP, RETAINING	1
10	PAOZZ	19204	12006420	PIN, GROOVED	1
11	PAOZZ	19204	12006473	BRACKET, EYE, NONROTA	1
12	PAOZZ	96906	MS16997-57	SCREW, CAP, SOCKET	1
13	PAOZZ	96906	MS16562-48	PIN, SPRING	1
14	PAOZZ	19204	12006442	TRIGGER	1
15	PAOOO	19204	12006440	LINKAGE ASSEMBLY, (GROUP 070103)	1
16	PAOZZ	96906	MS16562-14	.PIN, SPRING	2
17	PAOZZ	96906	MS51932-6	.PIN, STRAIGHT	1
18	PAOZZ	19204	12006439	.BEARING, SLEEVE	1
19	PAOZZ	96906	MS16563-48	.PIN, SPRING	1
20	XAOZZ	19204	12006437	.LEVER REMOTE	1
21	PAOZZ	19204	12006438	.PIN, STRAIGHT	1
22	PAOZZ	19204	12001059	LEAD, ELECTRICAL	1
23	PAOZZ	96906	MS16997-58	SCREW, CAP, SOCKET	1
24	PAOZZ	96906	MS45904-68	WASHER, LOCK	1
25	PAOZZ	96906	MS18153-6	SCREW, CAP, HEXAGON	3
26	PAOZZ	96906	MS39086-150	PIN, SPRING	1
27	PAOZZ	19204	12001054	CLEVIS, ROD END	1
28	PAOZZ	19200	12001058	SOLENOID, ELECTRICAL	1
29	PAOZZ	96906	MS16562-38	PIN, SPRING	2
30	PAOZZ	96906	MS16562-45	PIN, SPRING	2
31	PAOZZ	19204	12006446	KNOB	2
32	PAOZZ	19204	12006444	BRACKET, RATCHET	2
33	PAOZZ	19204	12001052	PIN, STRAIGHT	1
34	PAOZZ	19204	12006443	SHAFT, SHOULDERED	1
35	PAOZZ	19204	12006418	YOKE, ELEVATING	1
36	PAOZZ	19204	12006447	SHAFT, SHOULDERED	1
37	PAOZZ	96906	MS16562-35	PIN, SPRING	2
38	PAOZZ	19204	12006448	PIN, STRAIGHT	1
39	PAOZZ	19204	12006445	BRACKET, EYE, ROTATIN	1
40	PAOZZ	96906	MS24677-33	SCREW, CAP, SOCKET	2
41	PAOZZ	19204	12006415	DEFLECTOR,	1
42	XAOZZ	19204	12006405	BASE, MOUNT	1

END OF FIGURE

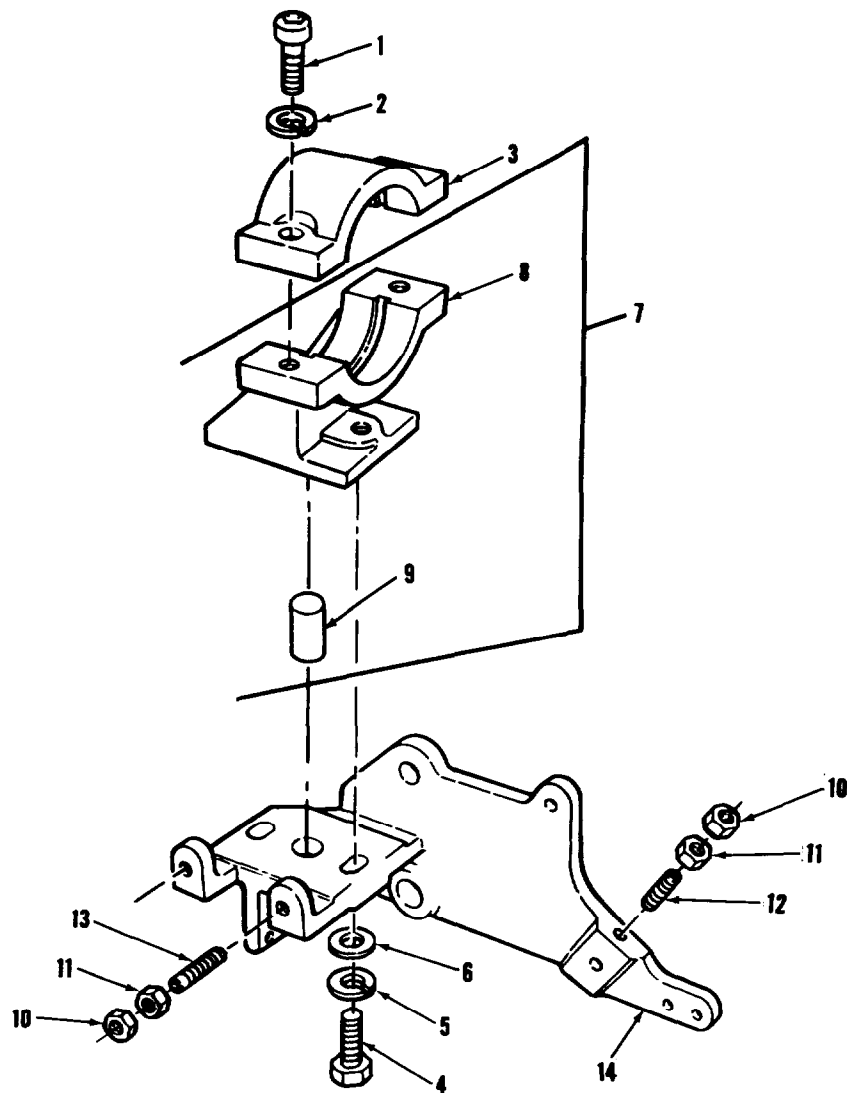

AR703389

FIGURE 92. M219 7.62MM COAX MACHINE GUN MOUNT BRACKET ASSEMBLY COMPONENTS (ASSY P/N 10886891)

SECTION II

TM9-2350-222-20P-2

(1) ITEM NO	(2) SMR CODE	(3) FSCM	(4) PART NUMBER	(5) DESCRIPTION AND USABLE ON CODE (UOC)	(6) QTY
GROUP 0703					
FIG. 92 M219 7.62MM COAX MACHINE GUN MOUNT BRACKET ASSEMBLY COMPONENTS (ASSY P/N 10886891)					
1	PAOZZ	96906	MS16998-98	SCREW, CAP, SOCKET .....	2
2	PAOZZ	10001	279332PC2	WASHER, LOCK .....	2
3	PAOZZ	19207	10870844	RETAINER, MACHINE .....	1
4	PAOZZ	96906	MS90727-114	SCREW, CAP, HEXAGON .....	2
5	PAOZZ	96906	MS35338-48	WASHER, LOCK .....	2
6	PAOZZ	96906	MS27183-18	WASHER, FLAT .....	2
7	PAOOO	19207	10886889	BRACKET ASSEMBLY, MA (GROUP 070301) .....	1
8	PAOZZ	19207	10886890	.BRACKET, MACHINE .....	1
9	PAOZZ	19207	589975	.PIN, STRAIGHT .....	1
10	PAOZZ	96906	MS21083-N5	NUT, SELF-LOCKING .....	4
11	PAOZZ	96906	MS35691-13	NUT, PLAIN, HEXAGON .....	4
12	PAOZZ	81348	FFS103TYPE3STYLE	SETSCREW .....	2
13	PAOZZ	21450	589615	SETSCREW .....	2
14	PAOZZ	19207	10886892	BRACKET, MACHINE GUN .....	1

END OF FIGURE

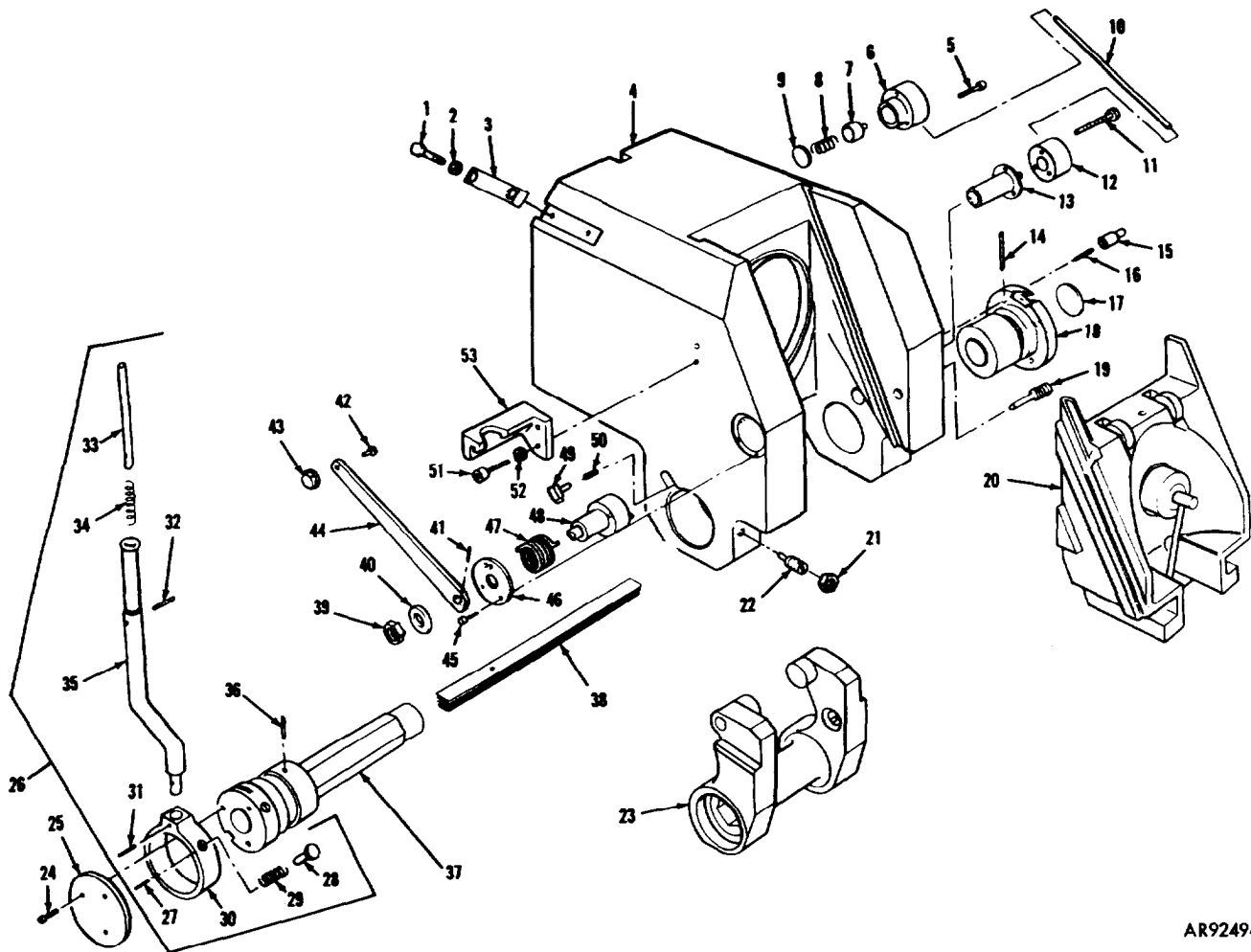

AR924949

FIGURE 93. BREECH MECHANISM COMPONENTS  
(ASSY P/N 8769435, SHEET 1 OF 2)



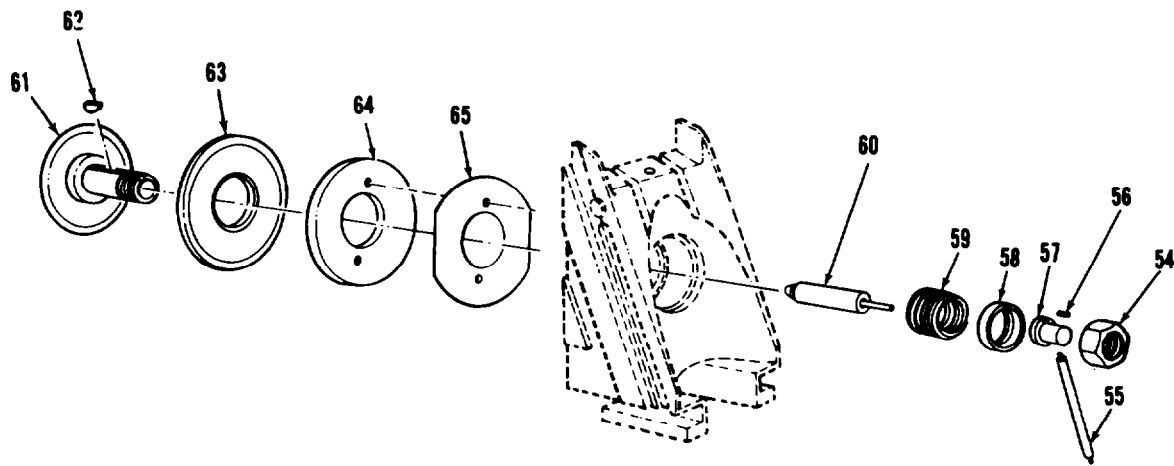

ARR83-2919

FIGURE 93. BREECH MECHANISM COMPONENTS  
(ASSY P/N 8769435, SHEET 2 OF 2)



## SECTION II

TM9-2350-222-20P-2

(1) ITEM NO	(2) SMR CODE	(3) FSCM	(4) PART NUMBER	(5) DESCRIPTION AND USABLE ON CODE (UOC)	(6) QTY
GROUP 070402					
FIG. 93 BREECH MECHANISM COMPONENTS (ASSY P/N 8769435)					
5	PAOZZ	80205	NAS1352-3LN20P	SCREW, SELF-LOCKING	3
6	PAOZZ	19206	8769424	HOUSING, CONTACT	1
7	PAOZZ	19206	8769422	CONTACT, MOUNT	1
8	PAOZZ	19206	8769404	SPRING, HELICAL	1
9	PAOZZ	19206	8769427	WASHER, MOUNT	1
10	PAOZZ	19206	8769440	CONNECTOR ASSEMBLY	1
11	PAOZZ	02615	M60FS1024-24C	SCREW, SELF-LOCKING	3
12	PAOZZ	19206	8769447	CAP, BREECH RING	1
13	PAOZZ	19206	8769446	CONTACT, BREECH RING	1
14	PAOZZ	19206	8769413	PIN, SHOULDER	1
15	PAOZZ	19206	11576359	PLUNGER, DETENT	1
16	PAOZZ	19206	7308001	SPRING, ADJUSTER	1
17	PAOZZ	19206	8767049	PLUG, EXPANSION	1
18	PAOZZ	19206	11577634	ADJUSTER, CLOSING	1
19	PAOZZ	19206	8769420	SCREW, EXTERNALLY	1
20	AOOOO	19206	8769233	BREECHBLOCK (FOR COMPONENT PARTS SEE GROUP 07040203)	1
21	PAOZZ	96906	MS35691-61	NUT, PLAIN, HEXAGON	2
22	PAOZZ	19206	8769409	SCREW, EXTERNALLY	2
23	PAOFF	19206	8769429	CRANK ASSEMBLY (FOR COMPONENT PARTS SEE GROUP 07040204)	1
26	PAOOO	19206	8769200	HANDLE ASSEMBLY (GROUP 07040202)	1
27	PAOZZ	96906	MS16562-39	.PIN, SPRING	1
28	PAOZZ	19206	8769201	.PIN, STRAIGHT, HEADED	1
29	PAOZZ	19206	8765140	.SPRING, CLOSING	1
30	PAOZZ	19206	8769203	.HUB, HANDLE ASSEMBLY	1
31	PAOZZ	96906	MS16562-72	.PIN, SPRING	1
32	PAOZZ	96906	MS16562-73	.PIN, SPRING	1
33	PAOZZ	19206	8767246	.PLUNGER, DETENT	1
34	PAOZZ	19206	8769397	.SPRING, HELICAL	1
35	PAOZZ	19206	8769202	.HANDLE, BREECH	1
36	PAOZZ	19206	8769414	PIN, STRAIGHT	1
37	PAOZZ	19206	8769418	SHAFT, SHOULDERED	1
38	PAOZZ	19206	8765157	SPRING ASSEMBLY (GROUP 07040201)	1
39	PAOZZ	96906	MS35692-29	NUT, PLAIN, SLOTTED	1
40	PAOZZ	96906	MS27183-16	WASHER, FLAT	1
41	PAOZZ	96906	MS24665-285	PIN, COTTER	1
42	PAOZZ	19206	8769224	SCREW, SELF-LOCKING	1
43	PAOZZ	19206	8769225	KNOB	1
44	PAOZZ	19206	11577737	LEVER, BREECHBLOCK	1
45	PAOZZ	96906	MS21262-16	SCREW, SELF-LOCKING	3
46	PAOZZ	19206	8769247	PLATE, RETAINING	1
47	PAOZZ	19206	8769246	SPRING, HELICAL	1
48	PAOZZ	19206	11577738	CRANK, BREECHBLOCK	1
49	PAOZZ	19206	11576621	KEY, MACHINE	1
50	PAOZZ	19206	11576622	SPRING, HELICAL	1
51	PAOZZ	96906	MS16997-100	SCREW, CAP, SOCKET HE	2

## SECTION II

TM9-2350-222-20P-2

(1) ITEM NO	(2) SMR CODE	(3) FSCM	(4) PART NUMBER	(5) DESCRIPTION AND USABLE ON CODE (UOC)	(6) QTY
52	PAOZZ	96906	MS35338-46	WASHER, LOCK .....	2
53	PAOZZ	19206	8769419	STOP, HANDLE .....	1
54	PAOZZ	19206	8769421	NUT, PLAIN, ROUND .....	1
55	PAOZZ	19206	8769400	CONNECTOR ASSEMBLY, .....	1
56	PAOZZ	96906	MS16562-35	PIN, SPRING .....	1
57	PAOZZ	19206	8769213	CAP ASSEMBLY, FIRING .....	1
58	PAOZZ	19206	8769204	WASHER, RECESSED .....	1
59	PAOZZ	19206	8769423	SPRING, HELICAL .....	1
60	PAOZZ	19206	8769434	PIN, FIRING .....	1
61	PAOZZ	19206	8769411	SPINDLE, OBTURATOR .....	1
62	PAOZZ	96906	MS35756-18	KEY, WOODRUFF .....	1
63	KFOZZ	19206	8769416	OBTURATOR, BREECH ME PART OF KIT P/N .....	1
				11578242 .....	
64	PAOZZ	19206	8769244	RETAINER, PACKING .....	1
65	KFOZZ	19206	8769441	SHIM SET PART OF KIT P/N 11578242 .....	1

END OF FIGURE



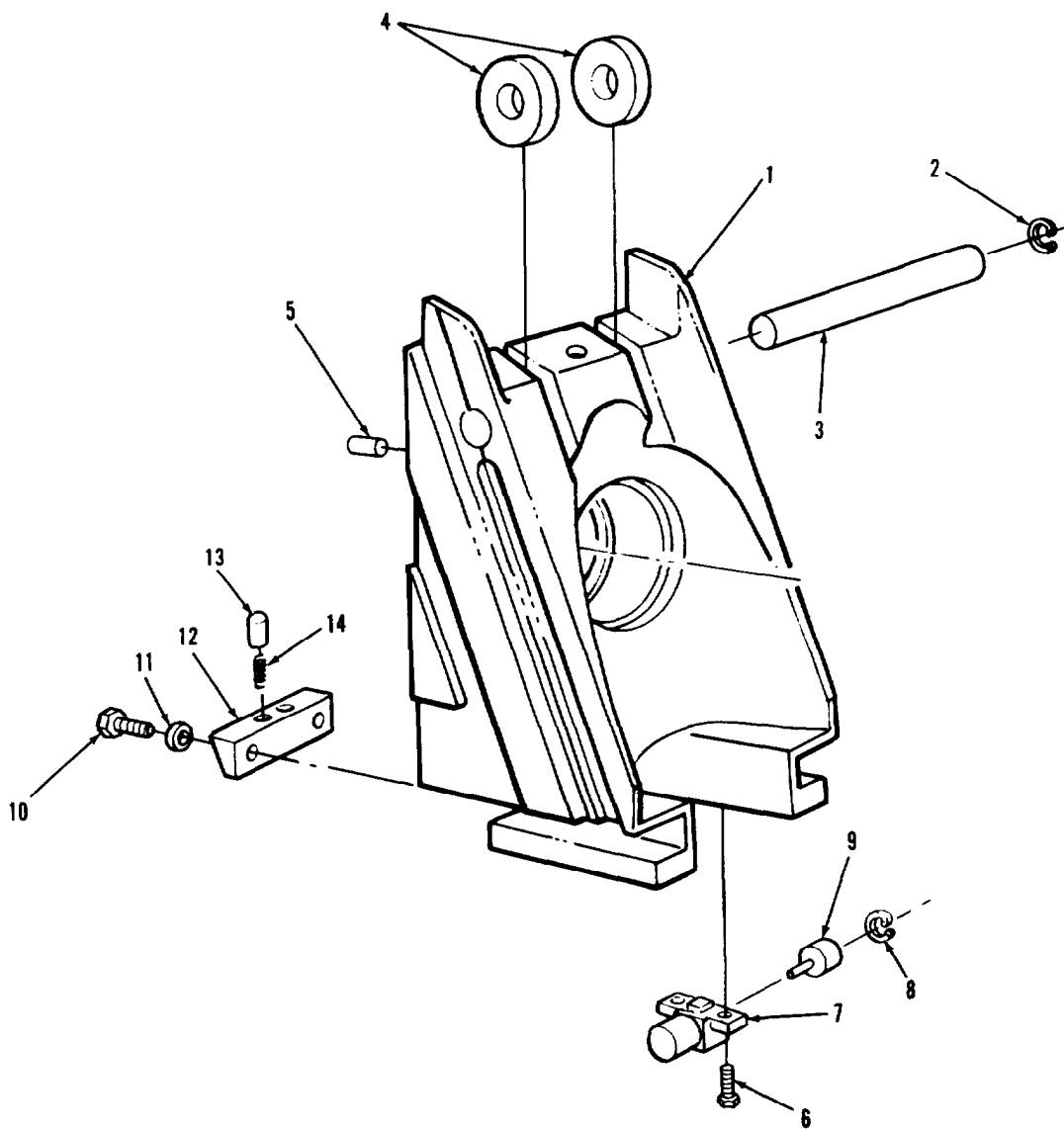

AR924946

FIGURE 94. BREECHBLOCK MECHANISM COMPONENTS  
(ASSY P/N 8769233)

## SECTION II

TM9-2350-222-20P-2

(1) ITEM NO	(2) SMR CODE	(3) FSCM	(4) PART NUMBER	(5) DESCRIPTION AND USABLE ON CODE (UOC)	(6) QTY
GROUP 07040203					
FIG. 94 BREECHLOCK MECHANISM COMPONENTS (ASSY P/N 8769233)					
1	PAOZZ	19206	8769115	BREECHBLOCK	1
2	PAOZZ	96906	MS16625-1075	RING, RETAINING	1
3	PAOZZ	19206	8769238	PIN, STRAIGHT, HEADLE	1
4	PAOZZ	19206	8769239	ROLLER, LINEAR-ROTAR	2
5	PAOZZ	96906	MS16562-62	PIN, SPRING	2
6	PAOZZ	80205	NAS1352-5LE14P	SCREW, SELF-LOCKING	2
7	PAOZZ	19206	8769234	HOUSING, CONTACT	1
8	PAOZZ	96906	MS16629-1106	RING, RETAINING	1
9	PAOZZ	19206	8769229	CONTACT ASSEMBLY	1
10	PAOZZ	96906	MS16997-100	SCREW, CAP, SOCKET	2
11	PAOZZ	96906	MS35338-46	WASHER, LOCK	2
12	PAOZZ	19206	8769235	BUFFER, BREECHBLOCK	1
13	PAOZZ	19206	8769236	PLUNGER, BREECHBLOCK	2
14	PAOZZ	19206	8769237	SPRING, HELICAL	2

END OF FIGURE



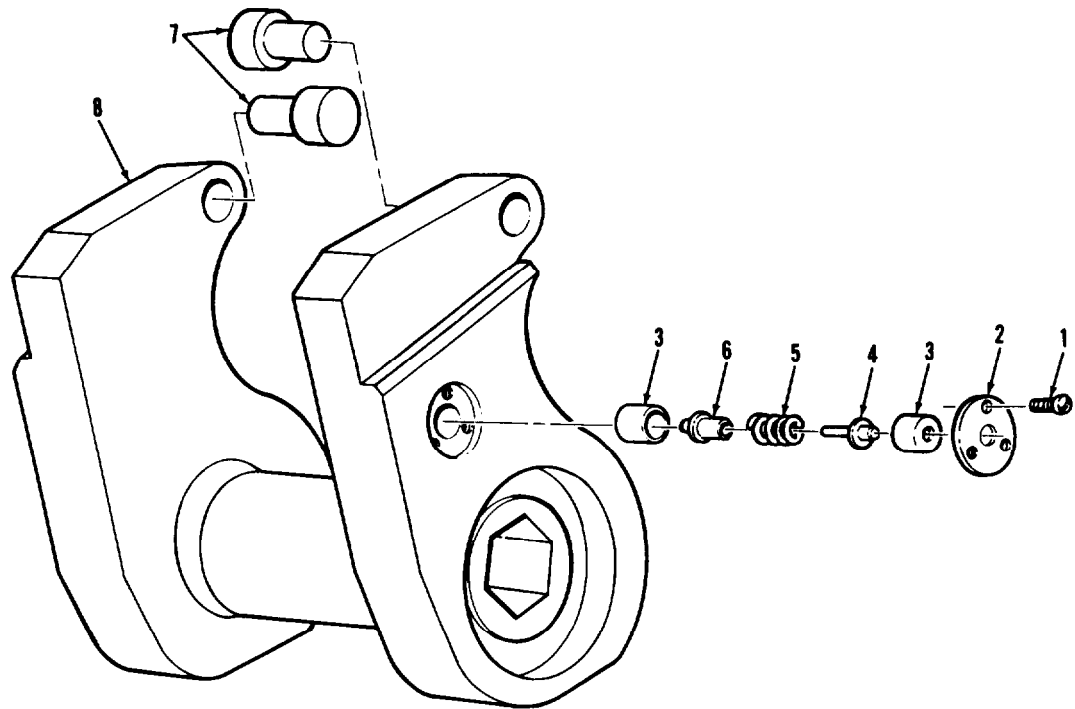

AR924947

FIGURE 95. BREECH MECHANISM OPERATING CRANK ASSEMBLY COMPONENTS (ASSY P/N 8769429)

(1) ITEM NO	(2) SMR CODE	(3) FSCM	(4) PART NUMBER	(5) DESCRIPTION AND USABLE ON CODES (UOC)	(6) QTY
-------------------	--------------------	-------------	-----------------------	--	------------

GROUP 07040204

FIG. 95 BREECH MECHANISM OPERATING CRANK ASSEMBLY COMPONENTS (ASSY P/N 8769429)

1	PAOZZ	19206	8769445	SCREW, SELF-LOCKING.....	3
2	PAOZZ	19206	8769437	COVER, CRANK .....	1
3	PAOZZ	19206	8769410	INSULATOR, CRANK .....	2
4	PAOZZ	19206	8769231	CONTACT, CRANK .....	1
5	PAOZZ	19206	8769439	SPRING, HELICAL .....	1
6	PAOZZ	19206	8769232	CONTACT, CRANK .....	1

END OF FIGURE

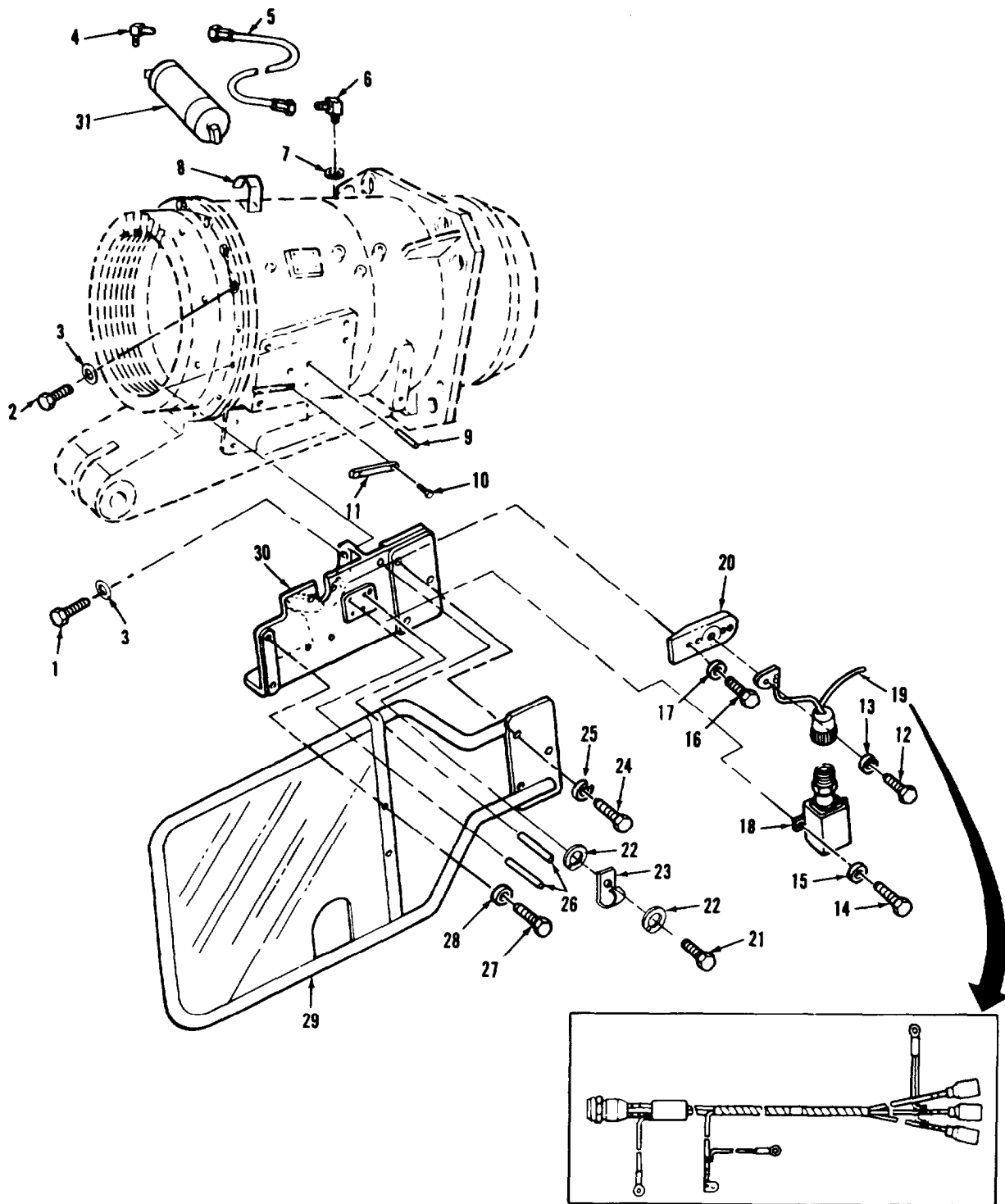

AR924909

FIGURE 96. 165MM COMBINATION GUN MOUNT ASSEMBLY COMPONENTS  
(ASSY P/N'S 10940274 AND 12000892, SHEET 1 OF 3)



SECTION II

TM9-2350-222-20P-2

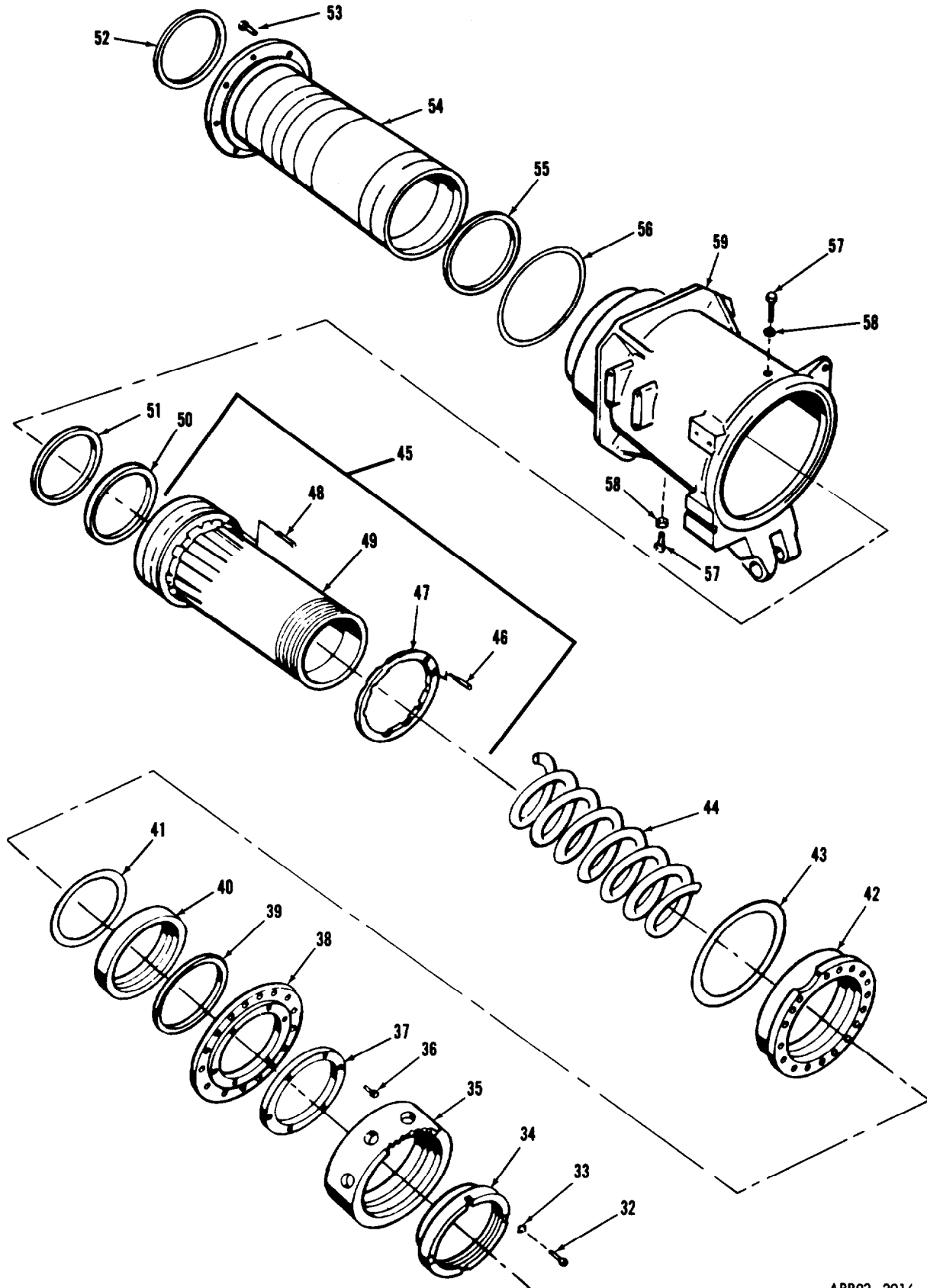
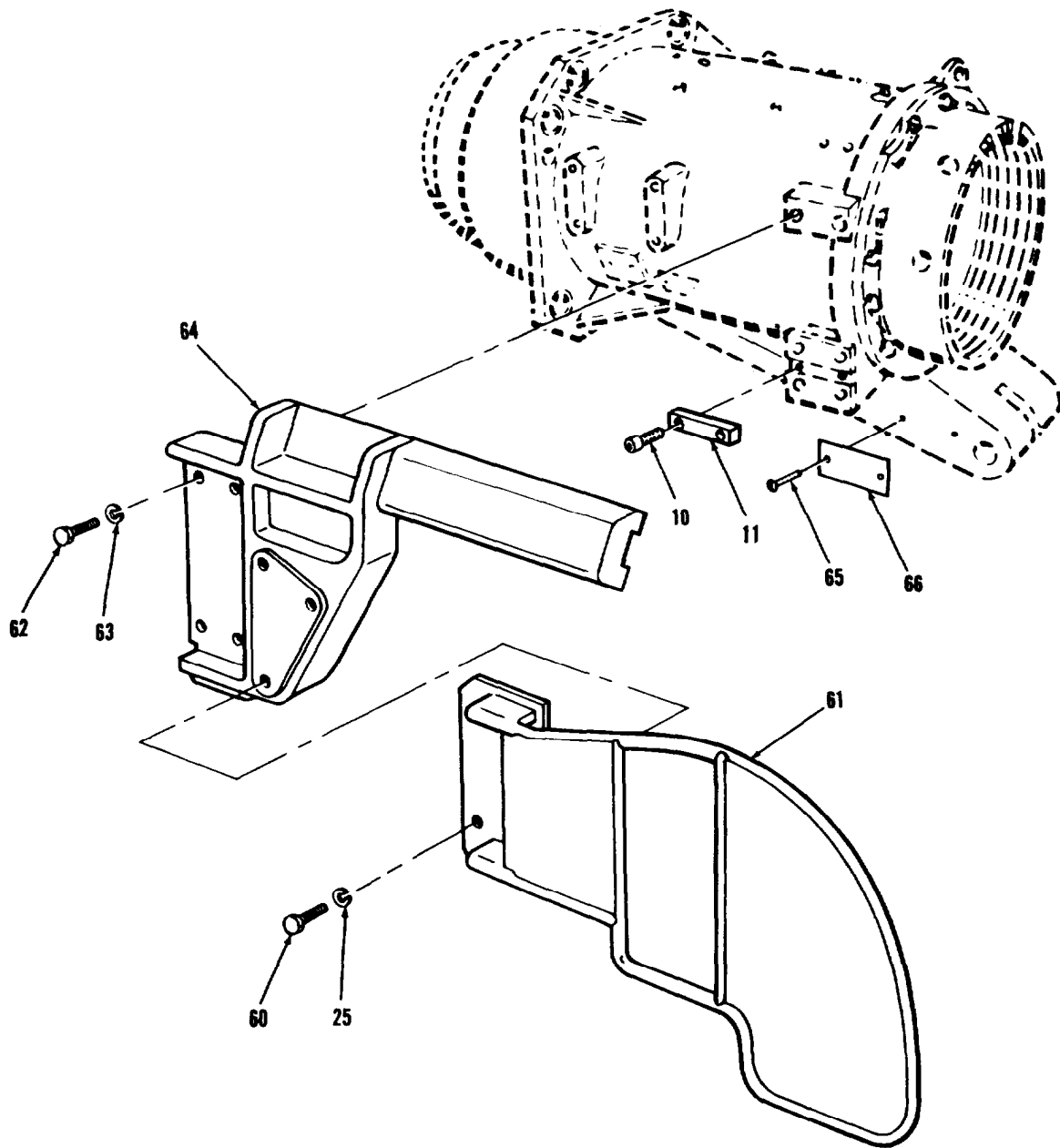

FIGURE 96. 165MM COMBINATION GUN MOUNT ASSEMBLY COMPONENTS  
(ASSY P/N'S 10940274 AND 12000892, SHEET 2 OF 3)

ARR83-2916



ARR83- 2917

FIGURE 96. 165MM COMBINATION GUN MOUNT ASSEMBLY COMPONENTS  
(ASSY P/N'S 10940274 AND 12000892, SHEET 3 OF 3)

SECTION II

TM9-2350-222-20P-2

(1) ITEM NO	(2) SMR CODE	(3) FSCM	(4) PART NUMBER	(5) DESCRIPTION AND USABLE ON CODE (UOC)	(6) QTY
GROUP 0705					
FIG. 96 165MM COMBINATION GUN MOUNT ASSEMBLY COMPONENTS (ASSY P/N'S 10940274 AND 12000892)					
4	KFOZZ	96906	MS51504B4	ELBOW, PIPE TO TUBE PART OF KIT P/N 5911183	1
5	KFOZZ	96906	MS500077-4-0400	HOSE ASSEMBLY PART OF KIT P/N 5911183	1
6	KFOZZ	96906	MS51527B4	ELBOW, TUBE TO BOSS PART OF KIT P/N 5911183	1
7	KFOZZ	96906	MS28778-4	PACKING, PREFORMED PART OF KIT P/N 5911183	1
12	PAOZZ	21450	228322	SCREW, ASSEMBLED WAS (USE WITH MOUNT ASSEMBLY P/N 10940274)	1
12	PAOZZ	96906	MS35206-243	SCREW, MACHINE (USE WITH MOUNT ASSEMBLY P/N 12000892)	1
13	PAOZZ	96906	MS35335-31	WASHER, LOCK	1
14	PAOZZ	96906	MS90725-3	SCREW, CAP, HEXAGON (USE WITH MOUNT ASSEMBLY P/N 10940274)	2
14	PAOZZ	96906	MS51849-95	SCREW, MACHINE (USE WITH MOUNT ASSEMBLY P/N 12000892)	2
15	PAOZZ	96906	MS45904-68	WASHER, LOCK (USE WITH MOUNT ASSEMBLY 10940274)	2
15	PAOZZ	96906	MS35336-27	WASHER, LOCK (USE WITH MOUNT ASSEMBLY P/N 12000892)	2
18	PAOZZ	19207	10946823	SWITCH, SAFETY RELAY	1
19	PAOZZ	19207	11615910	WIRING HARNESS, BRAN	1
24	PAOZZ	96906	MS90726-116	SCREW, CAP, HEXAGON	3
25	PAOZZ	96906	MS35338-67	WASHER, LOCK	6
27	PAOZZ	96906	MS90727-58	SCREW, CAP, HEXAGON	2
28	PAOZZ	96906	MS35338-46	WASHER, LOCK	2
29	PAOZZ	19204	10940276	GUARD, GUNNERS	1
31	PAOFF	19207	8689261	REPLENISHER GUN REC (FOR COMPONENT PARTS SEE GROUP 070503)	1
57	PAOZZ	19207	7037928	PLUG, MACHINE THREAD	2
58	PAOZZ	19207	5168098	SPACER, RING	2
60	PAOZZ	96906	MS90727-111	SCREW, CAP, HEXAGON	3
61	PAOZZ	19204	10940284	GUARD ASSEMBLY, LOAD	1

END OF FIGURE

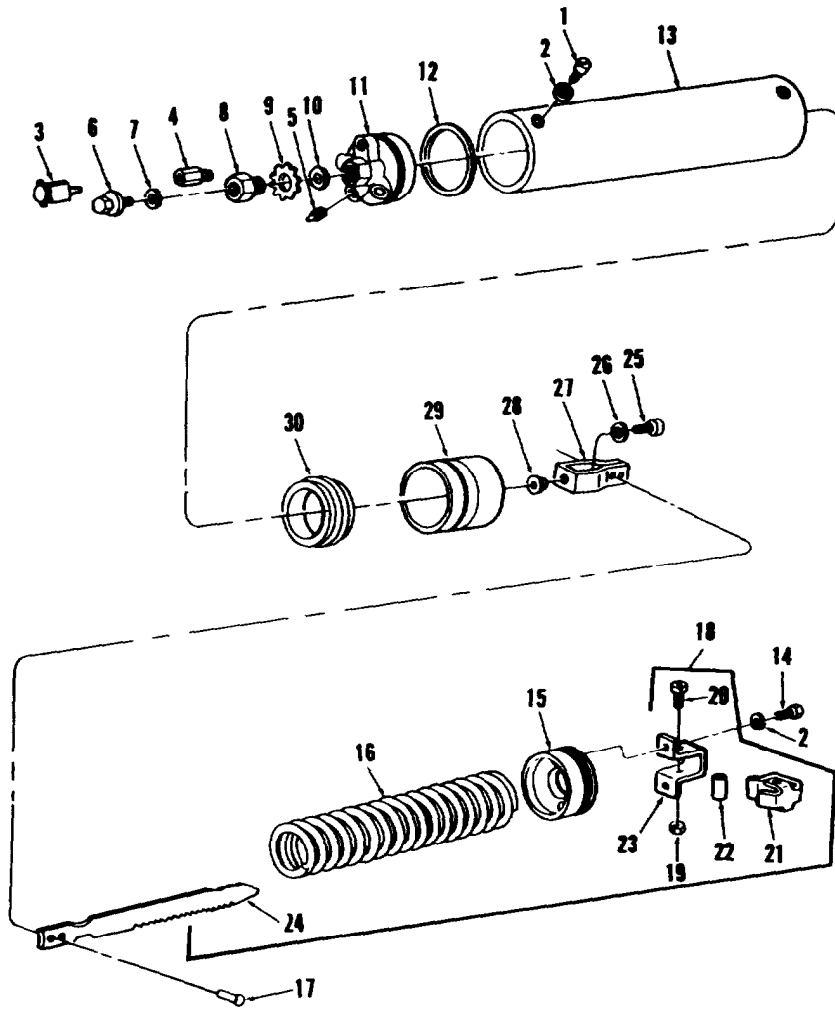

AR703232

FIGURE 97. GUN MOUNT REPLENISHER ASSEMBLY COMPONENTS  
(ASSY P/N 8689261)

## SECTION II

TM9-2350-222-20P-2

(1) ITEM NO	(2) SMR CODE	(3) FSCM	(4) PART NUMBER	(5) DESCRIPTION AND USABLE ON CODE (UOC)	(6) QTY
-------------------	--------------------	-------------	-----------------------	---	------------

GROUP 070503

FIG. 97 GUN MOUNT REPLENISHER  
ASSEMBLY COMPONENTS (ASSY P/N  
8689261)

5	PAOZZ	96906	MS20913-1S	PLUG, PIPE .....	2
6	PAOZZ	19207	7037928	PLUG, MACHINE THREAD .....	1
7	PAOZZ	19207	5168098	SPACER, RING .....	1
8	PAOZZ	19207	6224806	VALVE ASSEMBLY .....	1
9	PAOZZ	19207	5238403	WASHER, KEY .....	1
10	PAOZZ	19207	5238398	SPACER, RING .....	1

END OF FIGURE

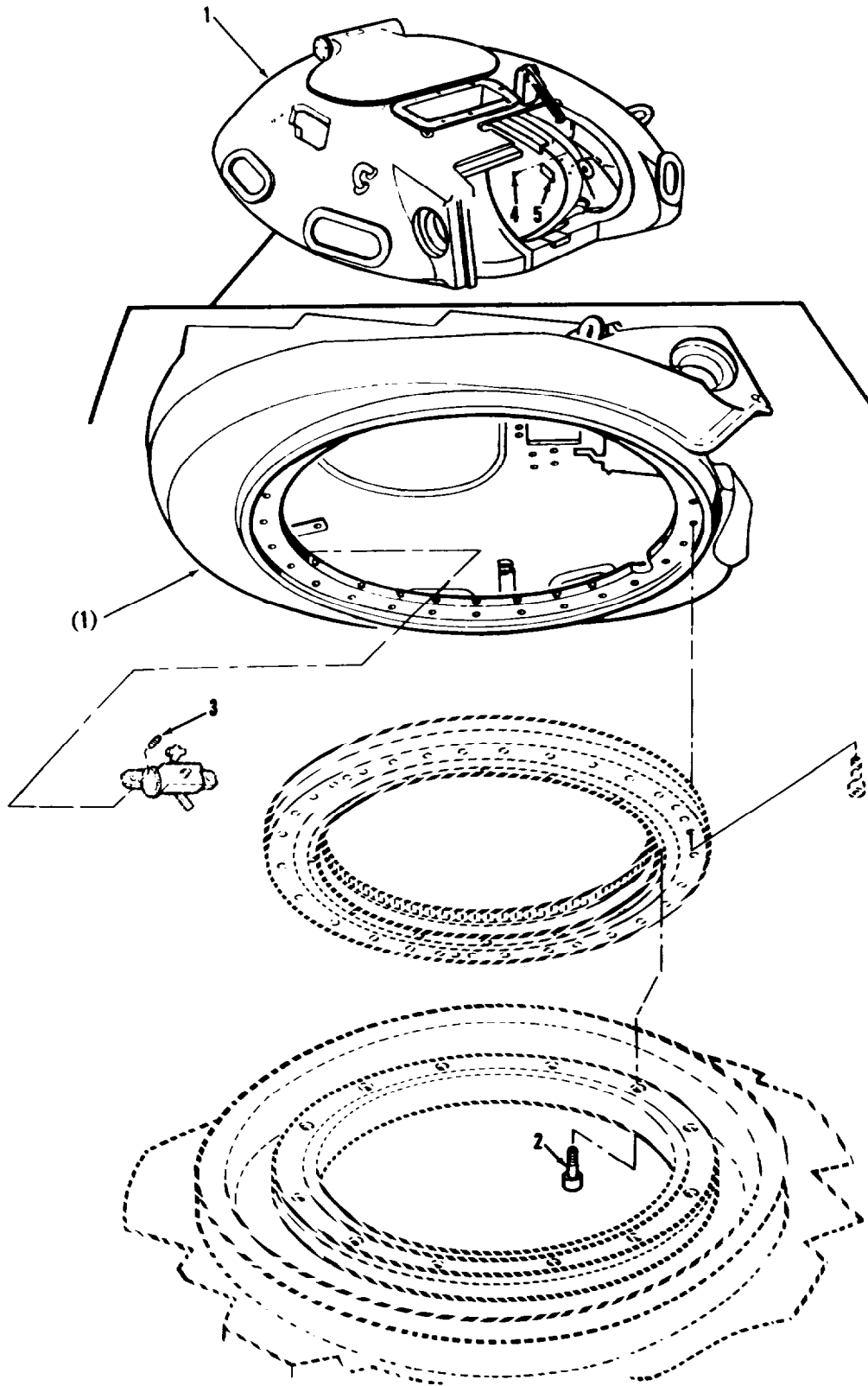

ARR83-2963

FIGURE 98. COMMANDER'S M19 CUPOLA ASSEMBLY AND RELATED PARTS

SECTION II

TM9-2350-222-20P-2

(1) ITEM NO	(2) SMR CODE	(3) FSCM	(4) PART NUMBER	(5) DESCRIPTION AND USABLE ON CODE (UOC)	(6) QTY
-------------------	--------------------	-------------	-----------------------	---	------------

GROUP 08: COMMANDER'S CUPOLA

FIG. 98 COMMANDER'S M19 CUPOLA  
ASSEMBLY AND RELATED PARTS

3	PAOZZ	96906	MS39086-176	PIN, SPRING .....	1
---	-------	-------	-------------	-------------------	---

END OF FIGURE

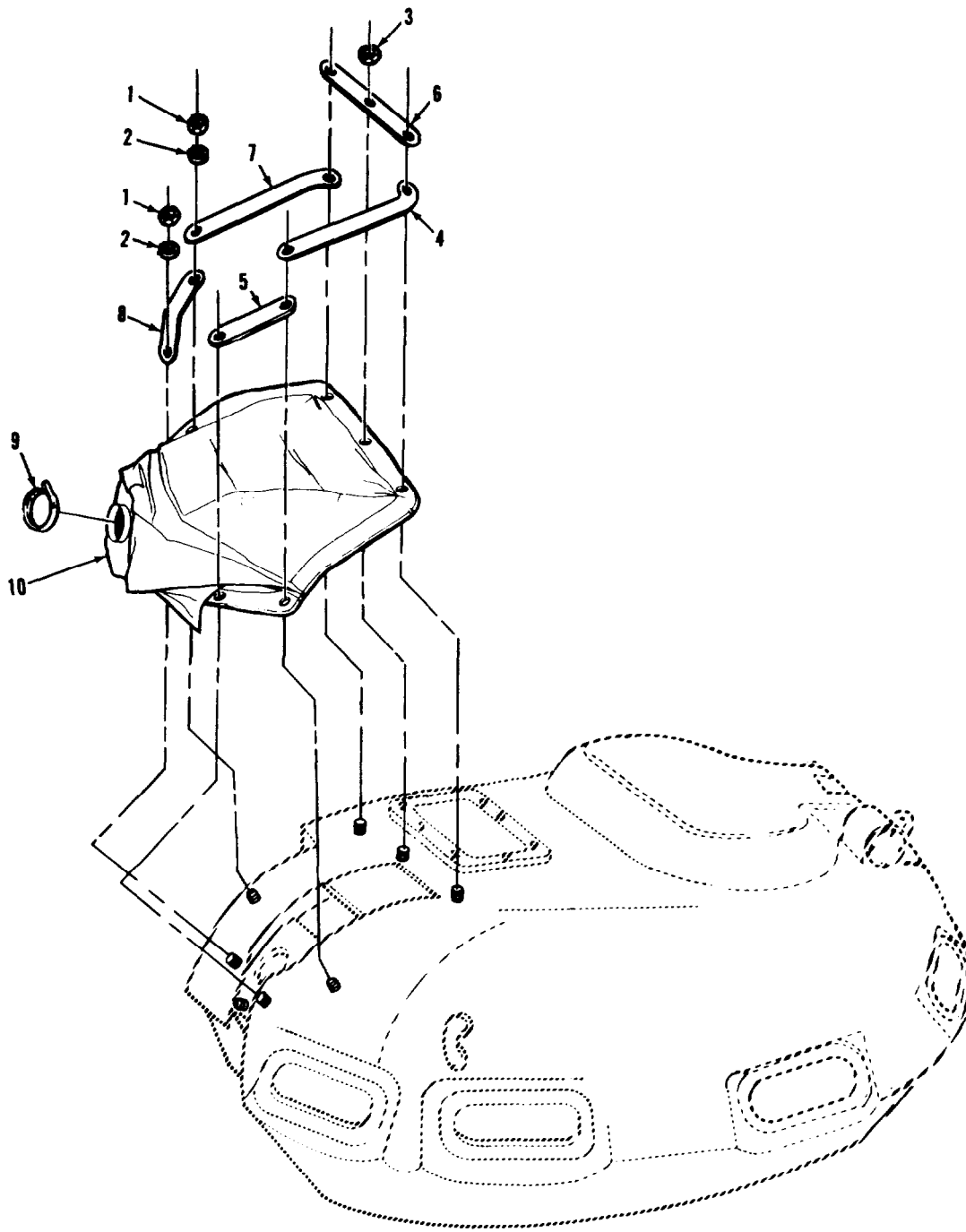

AR703141

FIGURE 99. M19 CUPOLA COVER ASSEMBLY AND RELATED PARTS



## SECTION II

TM9-2350-222-20P-2

(1) ITEM NO	(2) SMR CODE	(3) FSCM	(4) PART NUMBER	(5) DESCRIPTION AND USABLE ON CODE (UOC)	(6) QTY
-------------------	--------------------	-------------	-----------------------	---	------------

GROUP 08: COMMANDER'S CUPOLA

FIG. 99 M19 CUPOLA COVER ASSEMBLY  
AND RELATED PARTS

1	PAOZZ	96906	MS21083-N6	NUT, SELF-LOCKING	7
2	PAOZZ	96906	MS27183-15	WASHER, FLAT	7
3	PAOZZ	96906	MS17826-6	NUT, SELF-LOCKING	1
4	PAOZZ	19207	10941078	RETAINING STRAP	1
5	PAOZZ	19207	10941079	STRAP REMAINING	1
6	PAOZZ	19207	10941068	RETAINING STRAP	1
7	PAOZZ	19207	10941060	RETAINING STRAP	1
8	PAOZZ	19207	10941061	RETAINING STRAP	1
9	PAOZZ	96906	MS35842-15	CLAMP, HOSE	1
10	PAOZZ	19207	10951644	COVER ASSEMBLY,	1

END OF FIGURE

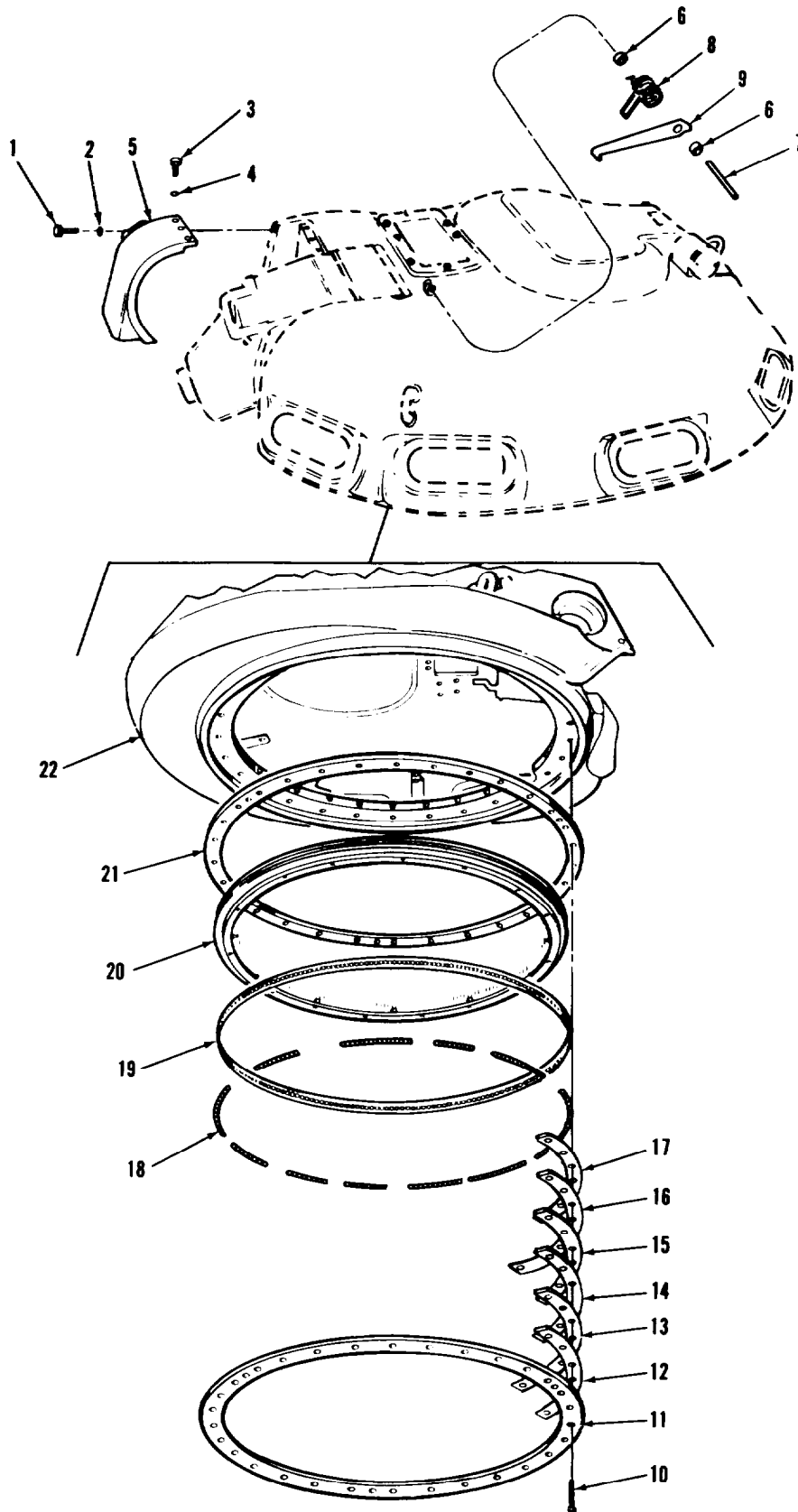
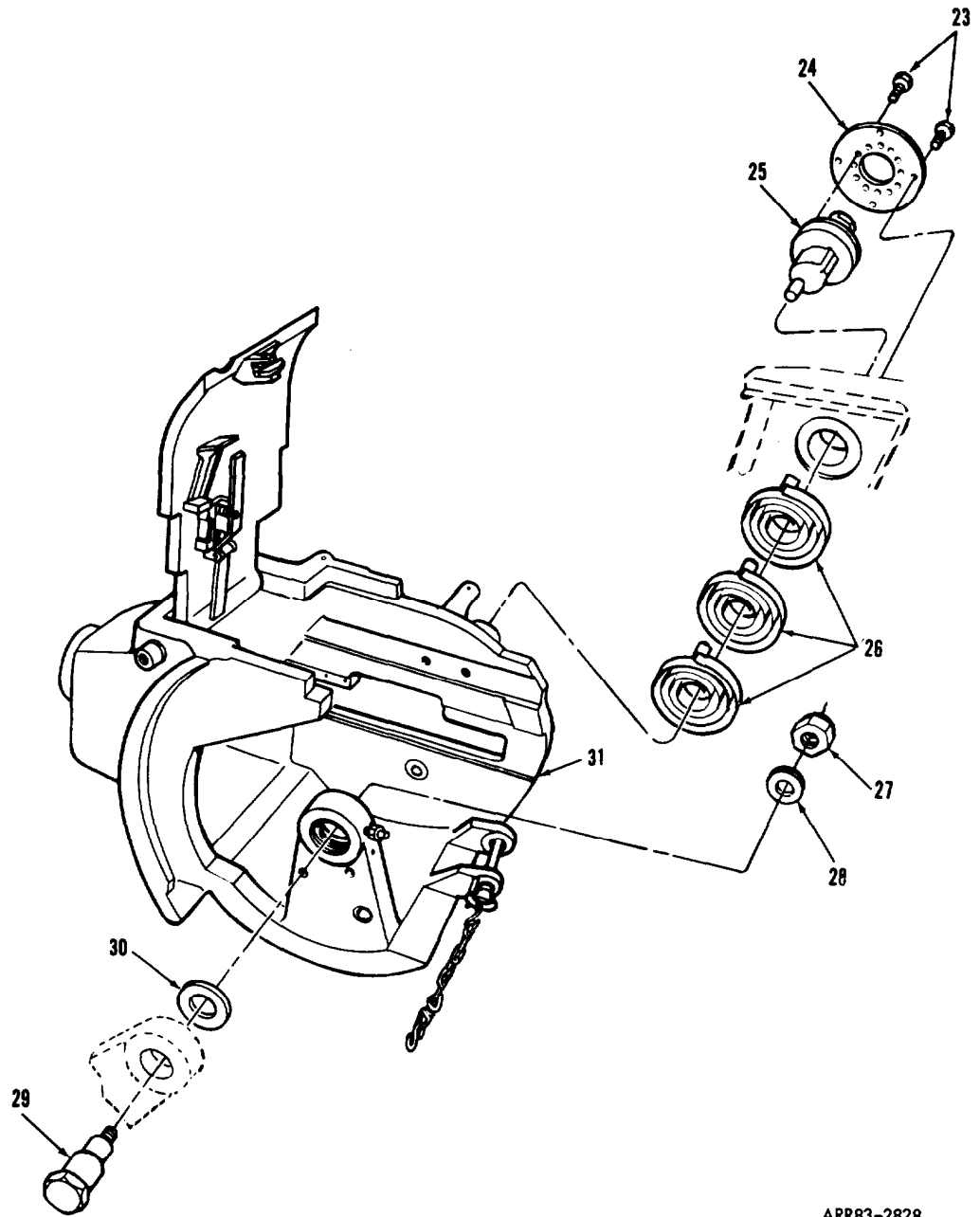

FIGURE 100. COMMANDER'S M19 CUPOLA ASSEMBLY COMPONENTS (ASSY P/N 11673774, SHEET 1 OF 5)

ARR83-2808



ARR83-2828

FIGURE 100. COMMANDER'S M19 CUPOLA ASSEMBLY COMPONENTS  
(ASSY P/N 11673774, SHEET 2 OF 5)

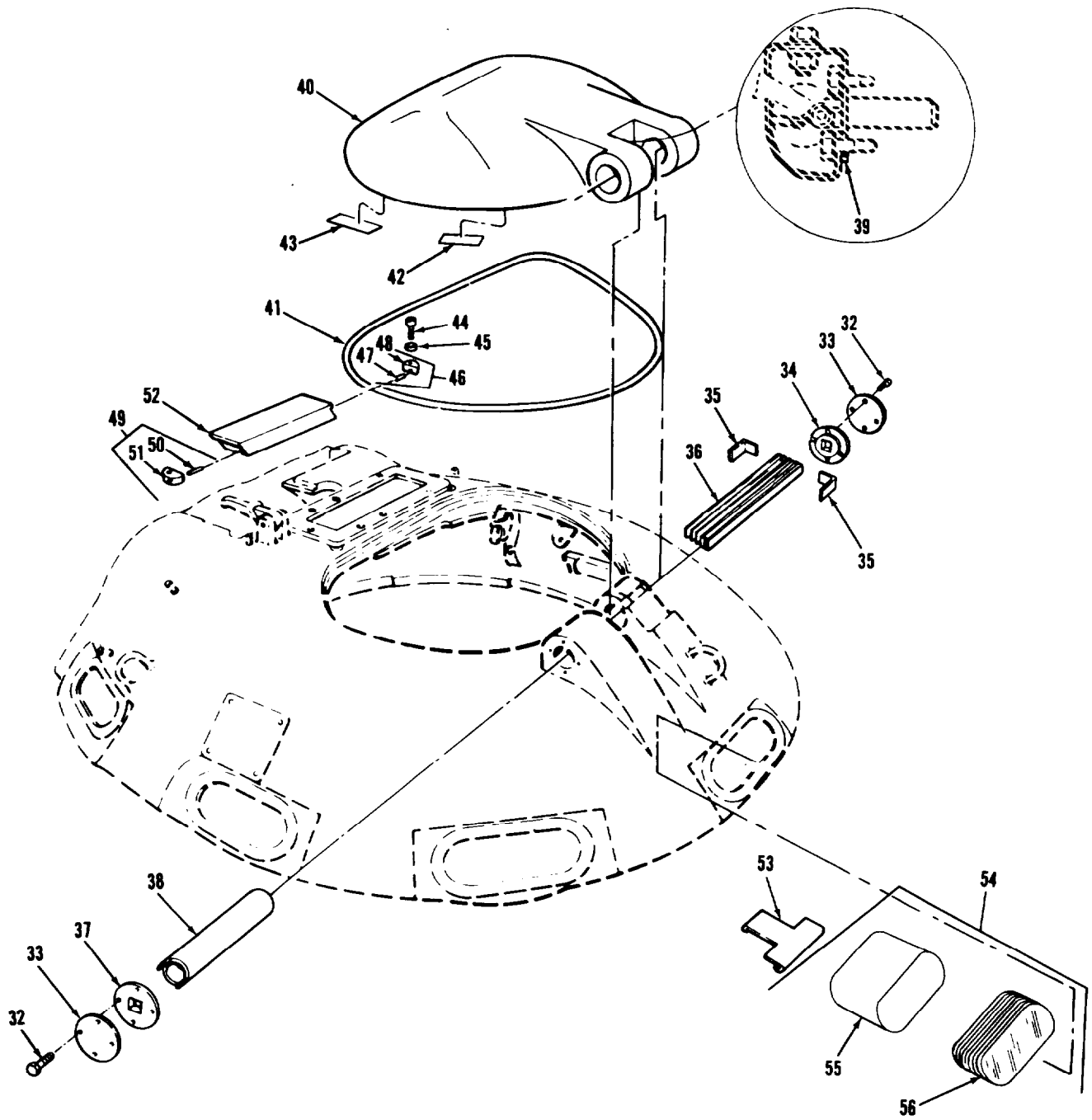

ARR83-0168

FIGURE 100. COMMANDER'S M19 CUPOLA ASSEMBLY COMPONENTS  
(ASSY P/N 11673774, SHEET 3 OF 5)

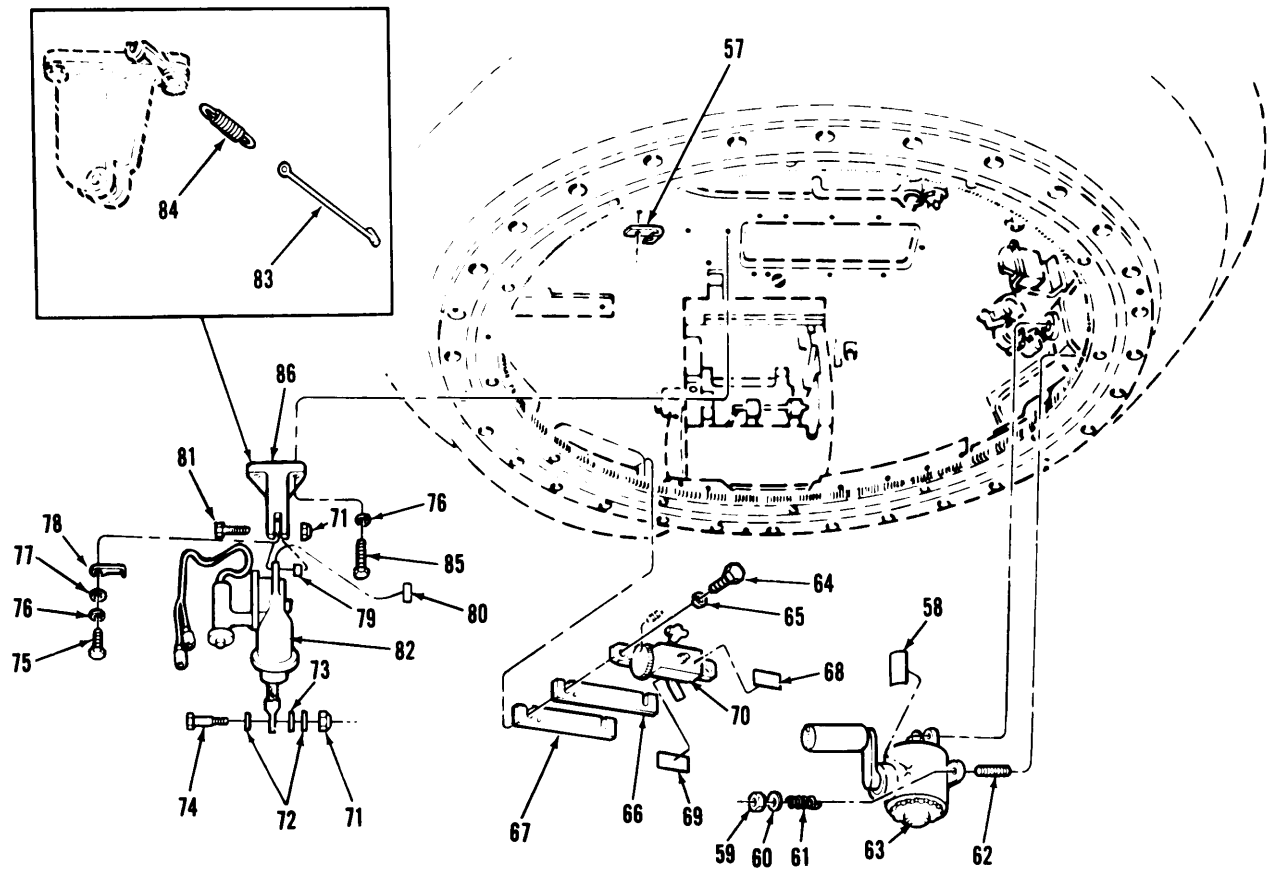

ARR83-0169

FIGURE 100. COMMANDER'S M19 CUPOLA ASSEMBLY COMPONENTS  
(ASSY P/N 11673774, SHEET 4 OF 5)

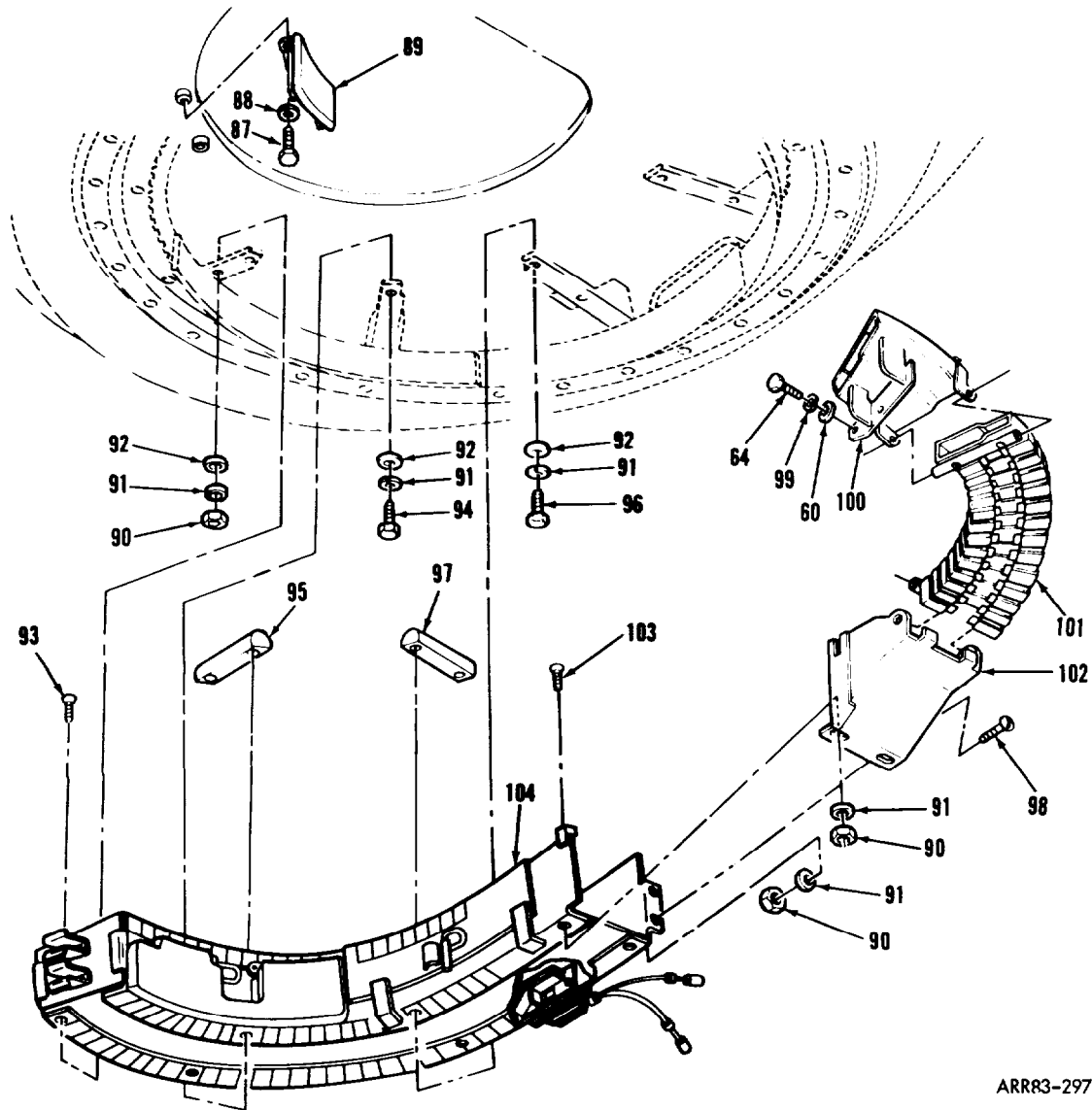

ARR83-2972

FIGURE 100. COMMANDER'S M19 CUPOLA ASSEMBLY COMPONENTS  
(ASSY P/N 11673774, SHEET 5 OF 5)

## SECTION II

TM9-2350-222-20P-2

(1) ITEM NO	(2) SMR CODE	(3) FSCM	(4) PART NUMBER	(5) DESCRIPTION AND USABLE ON CODE (UOC)	(6) QTY
GROUP 0801					
FIG. 100 COMMANDER'S M19 CUPOLA ASSEMBLY COMPONENTS (ASSY P/N 16673774)					
1	PAOZZ	96906	MS16997-169	SCREW, CAP, SOCKET	3
2	PAOZZ	19207	7992117	WASHER, LOCK	3
3	PAOZZ	96906	MS90728-109	SCREW, CAP, HEXAGON	3
4	PAOZZ	96906	MS35338-48	WASHER, LOCK	3
5	PBOZZ	19207	10915623	COVER, CUPOLA	1
6	PAOZZ	19207	10905113	TUBE, CONTROL LEVER	2
7	PAOZZ	96906	MS39086-190	PIN, SPRING	1
8	PAOZZ	19207	10905112	SPRING, HELICAL	1
9	PAOZZ	19207	10952236	CATCH, CUPOLA HATCH	1
23	PAOZZ	96906	MS18154-49	SCREW, CAP, HEXAGON H	8
24	PAOZZ	19207	10873193	RETAINER	1
25	PAOZZ	19207	10873191	SHAFT ASSEMBLY	1
26	PAOZZ	19207	10887694	SPRING, SPIRAL,	3
27	PAOZZ	96906	MS21044N8	NUT, SELF-LOCKING	1
28	PAOZZ	96906	MS27183-18	WASHER, FLAT	1
29	PAOZZ	19207	10873193	BOLT, SHOULDER	1
30	PAOZZ	19207	10873225	SPACER, SLEEVE	1
31	AOOOO	19207	10873202	CRADLE ASSEMBLY, CUPOLA MACHINE GUN (FOR COMPONENT PARTS SEE GROUP 080105)	1
32	PAOZZ	96906	MS90728-8	SCREW, CAP, HEXAGON	8
33	PAOZZ	19207	8372245	COVER, ACCESS	2
34	PBOZZ	19207	10873541	CAP, END	1
35	PAOZZ	19207	11591078	SHIM .018 THICK	V
36	PAOZZ	19207	10887706	SPRING, FLAT	V
37	PAOZZ	19207	10873542	CAP, END	1
38	PAOZZ	19207	10873147	TUBE	1
39	PAOZZ	19207	7027961	WASHER, FLAT	V
40	AOOOO	19207	10915554	HATCH ASSEMBLY, CUPOLA (FOR COMPONENT PARTS SEE GROUP 080102)	1
41	POOZZ	19207	10873159	SEAL, CUPOLA HATCH C	1
42	PAOZZ	19207	10915407	DECAL, LOCK HATCH OPEN	1
43	PAOZZ	19207	10915425	DECAL, LOCK HATCH CLOSED	1
44	PAOZZ	96906	MS16997-98	SCREW, CAP, SOCKET	2
45	PAOZZ	96906	MS51848-12	WASHER, LOCK	2
46	PAOOO	19207	10873453	HINGE ASSEMBLY, LEFT (GROUP 080103)	1
47	PAOZZ	88044	AN122745	.PIN, STRAIGHT	1
48	XAOZZ	19207	10873451	.BLOCK	1
49	PAOOO	19207	10873454	HINGE ASSEMBLY, RIGHT (GROUP 080104)	1
50	PAOZZ	88044	AN122745	.PIN, STRAIGHT	1
51	XAOZZ	19207	10873452	.BLOCK, RIGHT HINGE	1
52	PAOZZ	19207	10873450	DOOR, CUPOLA	1
53	PAOZZ	19207	14655057	RETAINER	16
54	PAODD	19207	6300790	BLOCK, DIRECT VISION (GROUP 080109)	8
57	PAOZZ	19207	10934144	BRACKET, HANGER	1

## SECTION II

TM9-2350-222-20P-2

(1) ITEM NO	(2) SMR CODE	(3) FSCM	(4) PART NUMBER	(5) DESCRIPTION AND USABLE ON CODE (UOC)	(6) QTY
58	PAOZZ	19207	10915426	DECAL, TRAVERSE CONTROL	1
59	PAOZZ	96906	MS21044N6	NUT, SELF-LOCKING	3
60	PAOZZ	96906	MS27183-14	WASHER, FLAT	4
61	PAOZZ	19207	8372220	SPRING, HELICAL	3
62	PAOZZ	96906	MS51864-104-20	STUD, PLAIN	3
63	PAOFF	19207	10887355	GEAR BOX AZIMUTH, CUPOLA	1
64	PAOZZ	96906	MS18154-60	SCREW, CAP, HEXAGON	4
65	PAOZZ	96906	MS15795-815	WASHER, FLAT	2
66	PAOZZ	19207	10884270	SHIM .0050 THICK	V
67	PAOZZ	19207	10884269	SHIM .0020 THICK	V
68	PAOZZ	19207	10915422	DECAL, AZIMUTH LOCK	1
69	PAOZZ	19207	10915421	DECAL, AZIMUTH INTERLOCK	1
70	PAOOO	19207	10887563	LOCK ASSEMBLY, CUPOL (FOR COMPONENT PARTS SEE GROUP 080101)	1
80	PAOZZ	19207	10915424	DECAL, ELEVATION HANDLE	1
83	PAOZZ	19207	10934145	HANGER, STOWAGE	1
84	PAOZZ	19207	10934150	SPRING, HELICAL	1
87	PAOZZ	96906	MS90727-4	SCREW, CAP, HEXAGON	2
88	PAOZZ	96906	MS35338-44	WASHER, LOCK	2
89	PAOZZ	19207	10911759	PAD ASSEMBLY	1
90	PAOZZ	96906	MS51967-2	NUT, PLAIN, HEXAGON	6
91	PAOZZ	96906	MS35338-63	WASHER, LOCK	12
92	PAOZZ	96906	MS27183-11	WASHER, FLAT	8
93	PAOZZ	96906	MS35190-290	SCREW, MACHINE	2
94	PAOZZ	96906	MS90725-6	SCREW, CAP, HEXAGON	2
95	PAOZZ	19207	10924196	BLOCK TAPPING	1
96	PAOZZ	96906	MS90725-8	SCREW, CAP, HEXAGON	4
97	PAOZZ	19207	10887004	BLOCK TAPPING	2
98	PAOZZ	96906	MS90725-3	SCREW, CAP, HEXAGON	2
99	PAOZZ	96906	MS35338-65	WASHER, LOCK	2
100	PAOZZ	19207	10911424	BRACKET, SEAT	1
101	PAOZZ	19207	10915971	CHUTE ASSEMBLY	1
102	PAOZZ	19207	12251980	TRACK, CONVEYOR, PROJ	1
103	PAOZZ	96906	MS35190-288	SCREW, MACHINE	2
104	PBOFF	19207	11673810	BOX ASSEMBLY, (FOR COMPONENT PARTS SEE GROUP 080108)	1

END OF FIGURE



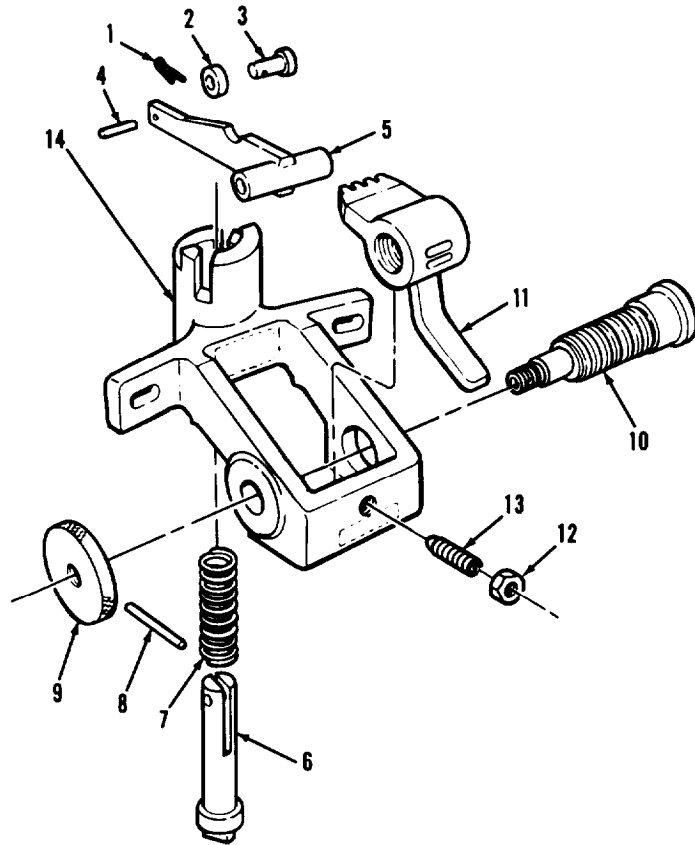

AR925209

FIGURE 101. CUPOLA AZIMUTH LOCK ASSEMBLY COMPONENTS  
(ASSY P/N 10887563)

(1) ITEM NO	(2) SMR CODE	(3) FSCM	(4) PART NUMBER	(5) DESCRIPTION AND USABLE ON CODES (UOC)	(6) QTY
-------------------	--------------------	-------------	-----------------------	--	------------

GROUP 080101

FIG. 101 CUPOLA AZIMUTH LOCK ASSEMBLY  
COMPONENTS (ASSY P/N 10887563)

1	PAOZZ	96906	MS24665-134	PIN, COTTER . . . . .	1
2	PAOZZ	19207	10873053	ROLLER, LINEAR-ROTAR . . . . .	1
3	PAOZZ	96906	MS20392-3C17	PIN, STRAIGHT, HEADED . . . . .	1
4	PAOZZ	96906	MS171526	PIN . . . . .	1
5	PAOZZ	19207	10873432	CAM, CONTROL . . . . .	1
6	PAOZZ	19207	10887516	PIN, STRAIGHT, HEADED . . . . .	1
7	PAOZZ	19207	10887294	SPRING, HELICAL, COMP . . . . .	1
8	PAOZZ	96906	MS171538	PIN, SPRING . . . . .	1
9	PBOZZ	19207	10884261	KNOB . . . . .	1
10	PAOZZ	19207	10884262	WORM SHAFT . . . . .	1
11	PAOZZ	19207	10884263	RACK, AZIMUTH LOCK . . . . .	1
12	PAOZZ	96906	MS35691-17	NUT, PLAIN, HEXAGON . . . . .	1
13	PAOZZ	19207	8335144	PLUNGER, QUICK RELEA . . . . .	1
14	XAOZZ	19207	10887528	BRACKET, AZIMUTH LOC . . . . .	1

END OF FIGURE

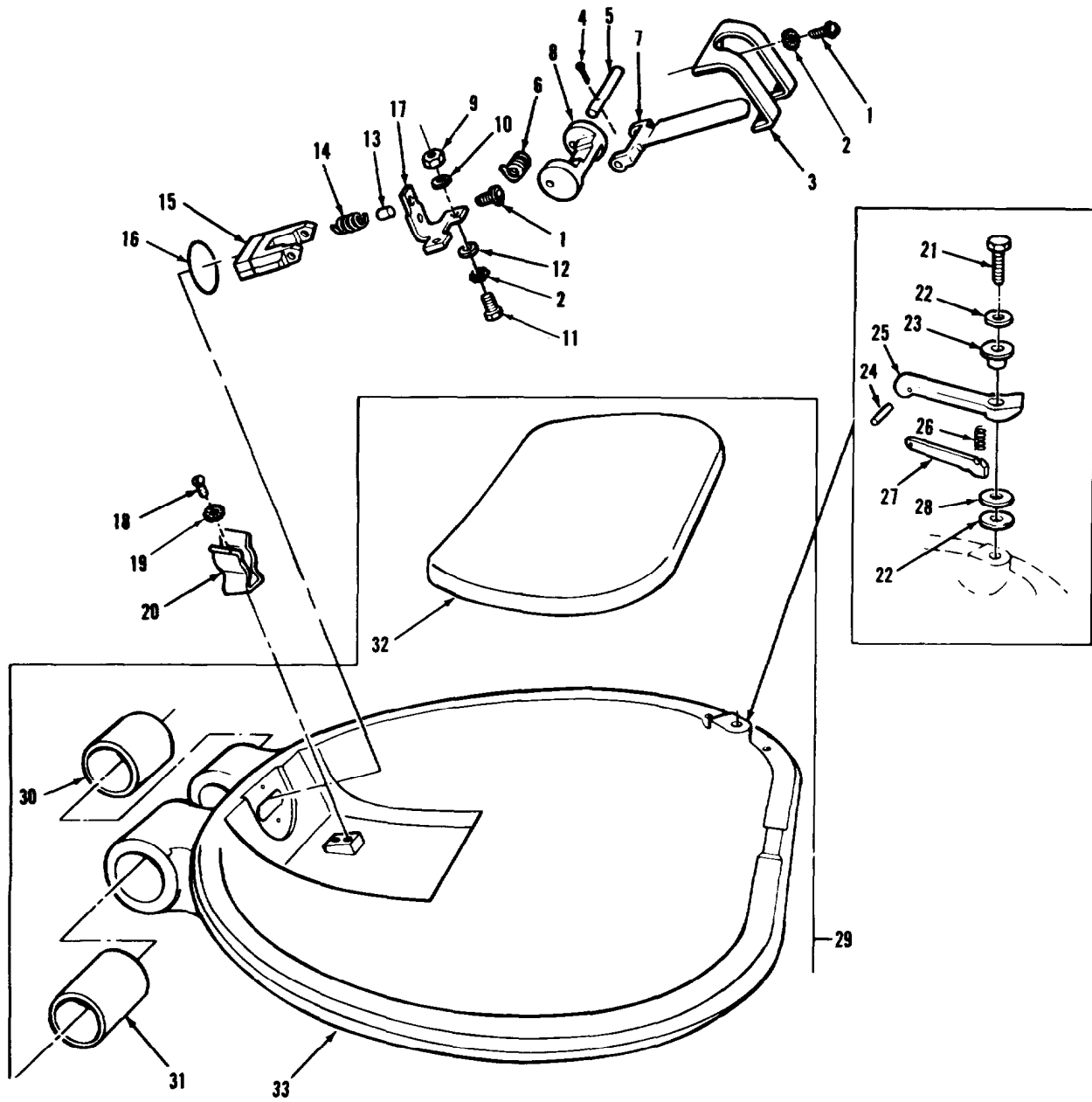

ARR83-0170

FIGURE 102. CUPOLA HATCH ASSEMBLY COMPONENTS  
(ASSY P/N 10915554)

## SECTION II

TM9-2350-222-20P-2

(1) ITEM NO	(2) SMR CODE	(3) FSCM	(4) PART NUMBER	(5) DESCRIPTION AND USABLE ON CODE (UOC)	(6) QTY
GROUP 080102					
FIG. 102 CUPOLA HATCH ASSEMBLY COMPONENTS (ASSY P/N 10915554)					
1	PAOZZ	96906	MS90726-29	BOLT, MACHINE .....	2
2	PAOZZ	96906	MS35335-34	WASHER, LOCK .....	4
3	PAOZZ	19207	7027963	COVER, LOCK HATCH .....	1
4	PAOZZ	96906	MS24665-170	PIN, COTTER .....	1
5	PAOZZ	96906	MS20392-3C83	PIN, STRAIGHT, HEADED .....	1
6	PAOZZ	19207	7027959	SPRING, HELICAL .....	1
7	PAOZZ	19207	7027967	HANDLE LOADERS .....	1
8	PAOZZ	19207	7027968	CAM, HATCH ASSY .....	1
9	PAOZZ	96906	MS51968-5	NUT, PLAIN HEXAGON .....	2
10	PAOZZ	96906	MS35338-45	WASHER, LOCK .....	2
11	PAOZZ	96906	MS90727-32	BOLT, MACHINE .....	2
12	PAOZZ	96906	MS27183-12	WASHER, FLAT .....	2
13	PAOZZ	19207	7738547	DISK, SOLID, PLAIN .....	1
14	PAOZZ	19207	10873700	SPRING, HELICAL .....	1
15	PAOZZ	19200	12270971	DOG, DOOR CLOSER .....	1
16	PAOZZ	96906	MS9021-028	PACKING, PREFORMED .....	1
17	PAOZZ	19207	7027969	BRACKET, ANGLE .....	1
18	PAOZZ	96906	MS35206-261	SCREW, MACHINE .....	2
19	PAOZZ	96906	MS35335-32	WASHER, LOCK .....	2
20	PAOZZ	19207	7700066	CLIP, SPRING TENSION .....	1
21	PAOZZ	19207	10911137	BOLT, SELF-LOCKING .....	1
22	PAOZZ	19207	10905489	WASHER, FLAT .....	V
23	PAOZZ	19207	10905490	BUSHING, SLEEVE .....	1
24	PAOZZ	96906	MS51923-604	PIN, SPRING .....	1
25	PAOZZ	19207	10916043	HANDLE, ESCAPE HATCH .....	1
26	PAOZZ	19207	10915505	SPRING, HELICAL .....	1
27	PAOZZ	19207	10915507	PLATE, LOCKING .....	1
28	PAOZZ	19207	10934398	SHIM .0149 THICK .....	V
29	AOOOO	19207	10915553	HATCH ASSEMBLY CUPO (GROUP 08010201) .....	1
30	PAOZZ	19207	8372173	.BEARING, SLEEVE .....	1
31	PAOZZ	19207	8352406	.BEARING, SLEEVE .....	1
32	PAOZZ	19207	10873143	.PAD, HATCH ASSEMBLY .....	1
33	PBOZZ	19207	10915552	.COVER, HATCH .....	1

END OF FIGURE

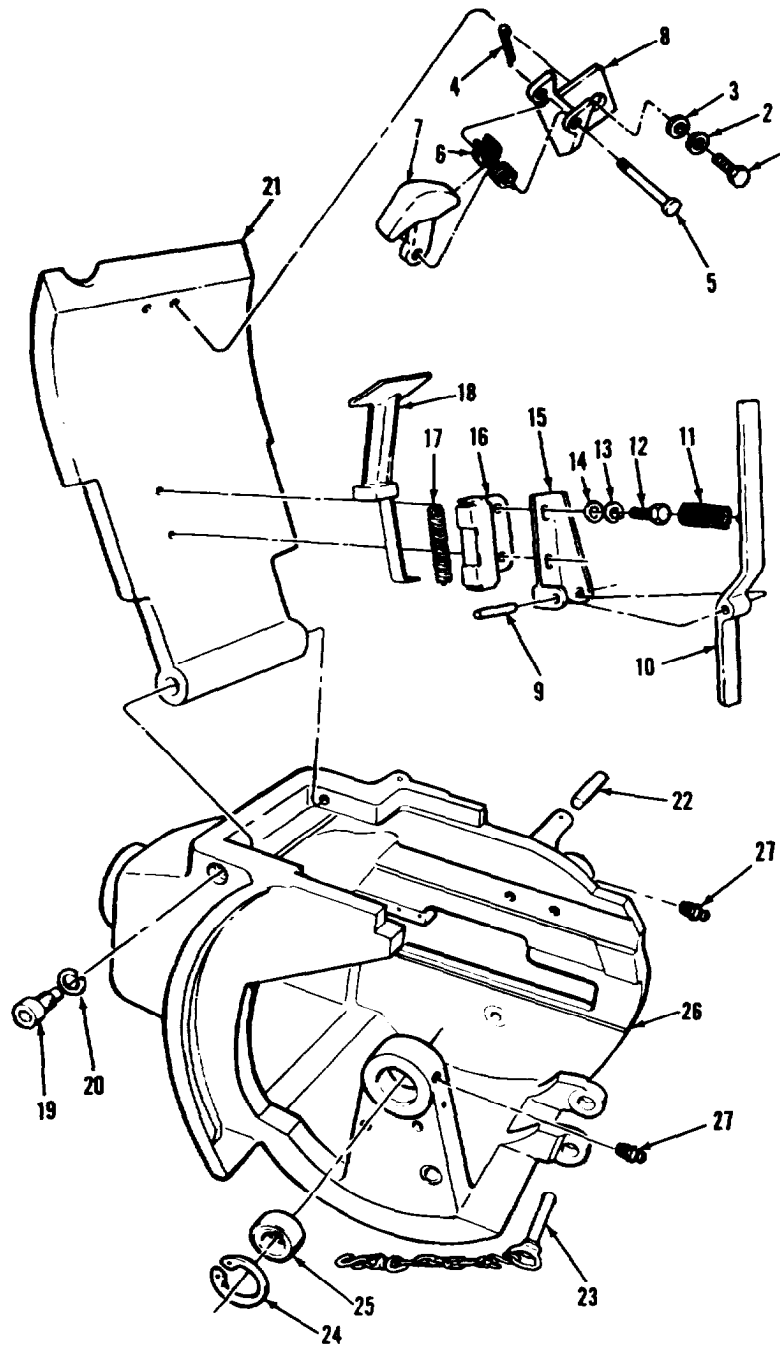

ARR83-0167

FIGURE 103. CUPOLA MACHINE GUN CRADLE ASSEMBLY COMPONENTS  
(ASSY P/N 10873202)

## SECTION II

TM9-2350-222-20P-2

(1) ITEM NO	(2) SMR CODE	(3) FSCM	(4) PART NUMBER	(5) DESCRIPTION AND USABLE ON CODE (UOC)	(6) QTY
GROUP 080105					
FIG. 103 CUPOLA MACHINE GUN CRADLE ASSEMBLY COMPONENTS (ASSY P/N 10873202)					
1	PAOZZ	96906	MS90725-5	SCREW, CAP, HEXAGON .....	2
2	PAOZZ	96906	MS35338-63	WASHER, LOCK .....	2
3	PAOZZ	96906	MS27183-10	WASHER, FLAT .....	2
4	PAOZZ	24617	112726	PIN, COTTER .....	1
5	PAOZZ	96906	MS20392-2C37	PIN, STRAIGHT, HEADED .....	1
6	PAOZZ	19207	10923597	SPRING, HELICAL .....	1
7	PAOZZ	19207	10884421	LATCH, MACHINE GUN .....	1
8	PBOZZ	19207	10923719	BRACKET, CRADLE DOOR .....	1
9	PAOZZ	96906	MS39086-172	PIN, SPRING .....	1
10	PAOZZ	19207	10905104	LEVER ASSEMBLY .....	1
11	PAOZZ	19207	10905114	SPRING, HELICAL .....	1
12	PAOZZ	96906	MS90728-6	SCREW, CAP, HEXAGON .....	2
13	PAOZZ	96906	MS35338-44	WASHER, LOCK .....	2
14	PAOZZ	96906	MS27183-11	WASHER, FLAT .....	2
15	PAOZZ	19207	10905103	BRACKET, MOUNTING .....	1
16	PAOZZ	19207	10884277	BRACKET, MOUNTING .....	1
17	PAOZZ	19207	10884273	SPRING, HELICAL .....	1
18	PAOZZ	19207	10940313	BRACKET, ASSEMBLY .....	1
19	PAOZZ	96906	MS16997-140	SCREW, CAP, SOCKET HE .....	2
20	PAOZZ	10001	279332PC2	WASHER, LOCK .....	2
21	PBOZZ	19207	10884266	DOOR, ACCESS, CRADLE .....	1
22	PAOZZ	19207	10873350	PIN, STRAIGHT, HEADED .....	1
23	PAOZZ	19207	11674010	PIN ASSEMBLY .....	1
24	PAOZZ	96906	MS16627-1143	RING, RETAINING .....	2
25	PAOZZ	19207	11668978	BEARING, PLAIN .....	2
26	PAOZZ	19207	10873199	CRADLE ASSEMBLY CUP .....	1
27	PAOZZ	96906	MS15003-1	FITTING, LUBRICATION .....	2

END OF FIGURE

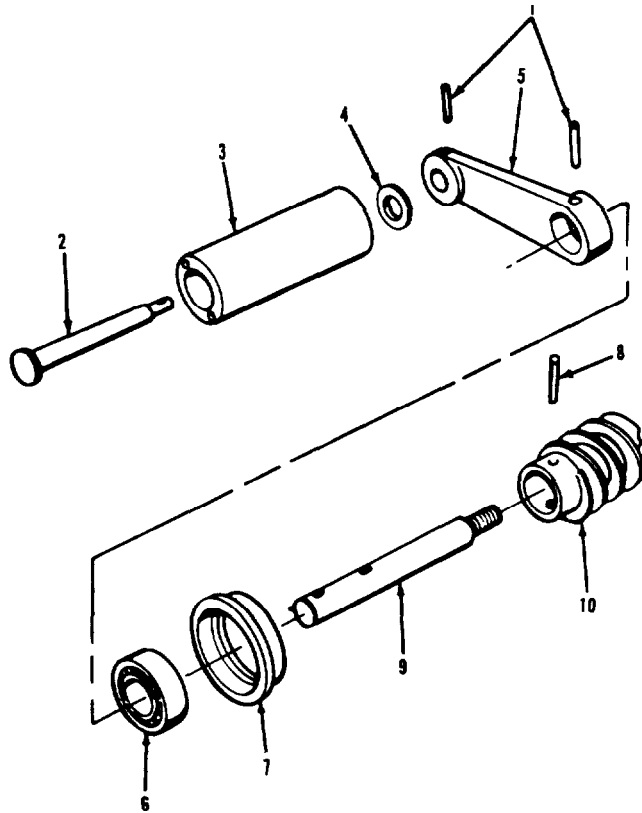

AR703816

FIGURE 104. CUPOLA AZIMUTH GEARBOX CRANK ASSEMBLY COMPONENTS (ASSY P/N 10884241)

(1) ITEM NO	(2) SMR CODE	(3) FSCM	(4) PART NUMBER	(5) DESCRIPTION AND USABLE ON CODES (UOC)	(6) QTY
-------------------	--------------------	-------------	-----------------------	--	------------

GROUP 08010602

FIG. 104 CUPOLA AZIMUTH GEARBOX CRANK ASSEMBLY COMPONENTS (ASSY P/N 10884241)

1	PAOZZ	96906	MS16562-38	PIN, SPRING	2
2	PAOZZ	19207	8372130	PIN, SHOULDER, HEADED	1
3	PADZZ	19207	8697636	GRIP, HANDLE	1
4	PAOZZ	19207	7056058	WASHER, SPRING	1
5	PAOZZ	19207	8683047	CRANK, SHAFT ASSEMBL	1

END OF FIGURE

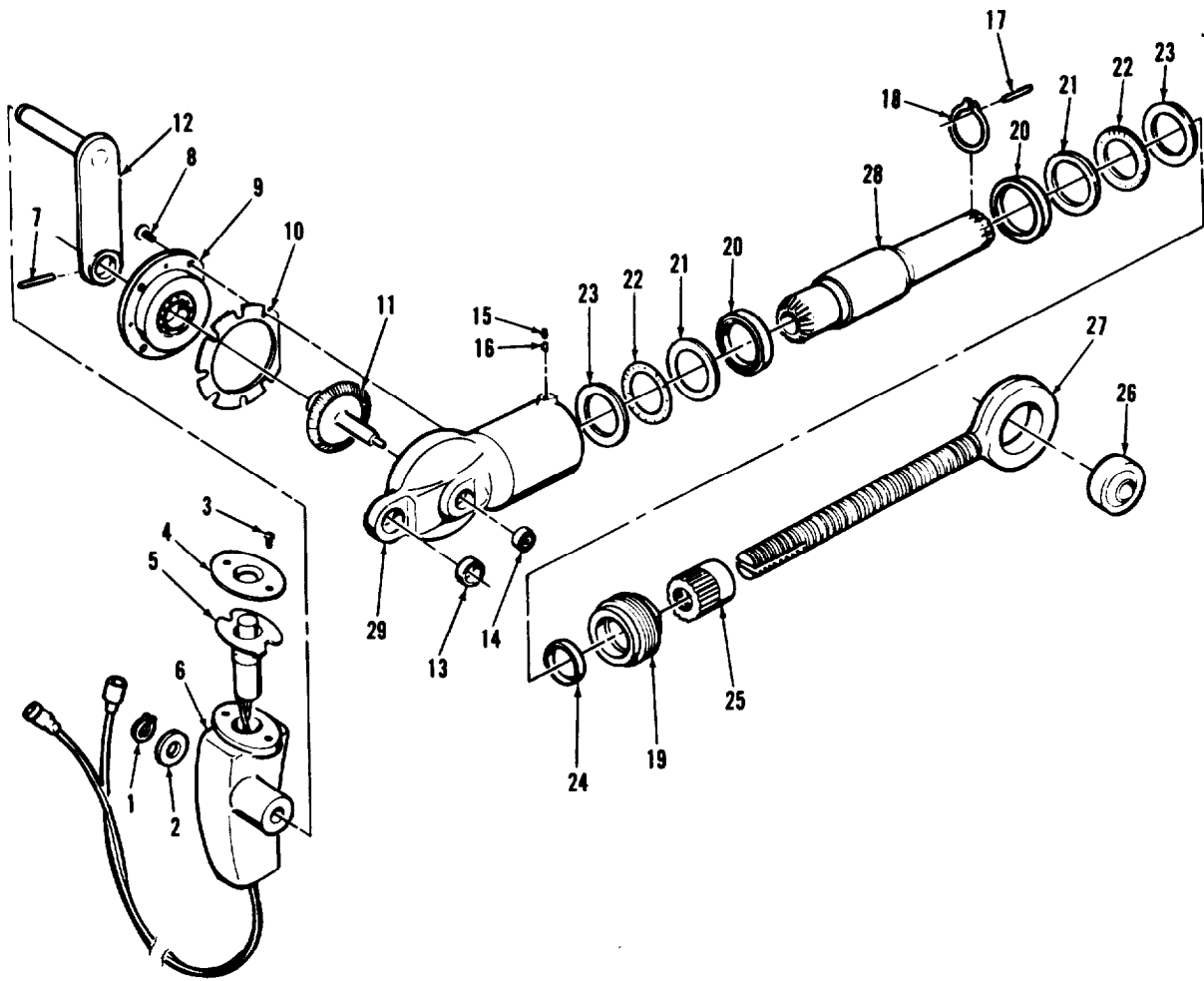

AR703243

FIGURE 105. CUPOLA GUN ELEVATION SCREWJACK ASSEMBLY COMPONENTS (ASSY P/N 10911961)

(1) ITEM NO	(2) SMR CODE	(3) FSCM	(4) PART NUMBER	(5) DESCRIPTION AND USABLE ON CODES (UOC)	(6) QTY
-------------------	--------------------	-------------	-----------------------	--	------------

GROUP 080107

FIG. 105 CUPOLA GUN ELEVATION SCREWJACK ASSEMBLY COMPONENTS (ASSY P/N 10911961)

1	PAOZZ 96906	MS16624-1037		RING, RETAINING	1
2	PAOZZ 19207	10911941		WASHER, FLAT	1
3	PAOZZ 36906	MS35190-235		SCREW, MACHINE	2
4	PAOZZ 19207	8697622		CAP	1
5	PAOZZ 19207	7392888		SWITCH	1
6	PAOZZ 19207	10911962		HANDLE	1

END OF FIGURE

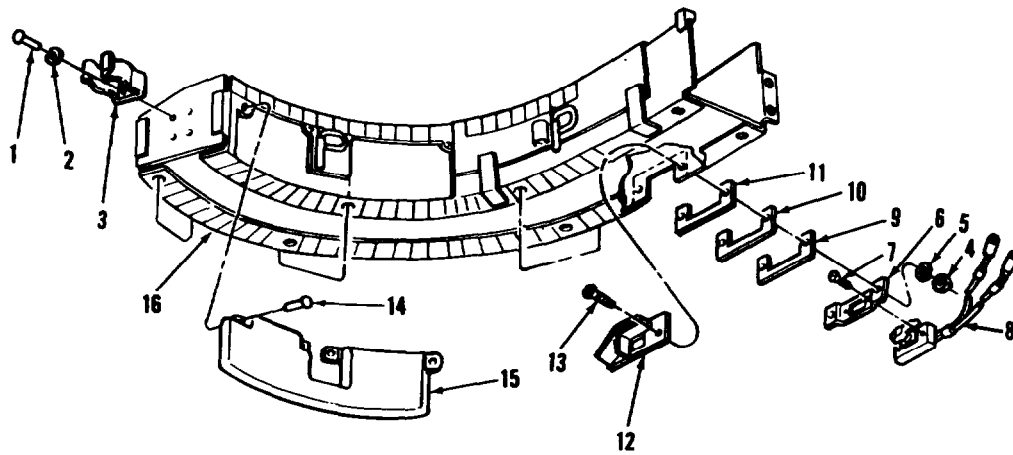

AR703244

FIGURE 106. CUPOLA GUN AMMUNITION BOX ASSEMBLY COMPONENTS  
(ASSY P/N 11673810)



SECTION II

TM9-2350-222-20P-2

(1) ITEM NO	(2) SMR CODE	(3) FSCM	(4) PART NUMBER	(5) DESCRIPTION AND USABLE ON CODE (UOC)	(6) QTY
GROUP 080108					
FIG. 106 CUPOLA GUN AMMUNITION BOX ASSEMBLY COMPONENTS (ASSY P/N 11673810)					
1	PAOZZ	96906	MS20427-6C6	RIVET, SOLID .....	4
2	PAOZZ	96906	MS27183-7	WASHER, FLAT .....	4
3	PAOZZ	19207	11591519	CLIP, SPRING TENSION .....	2
4	PAOZZ	96906	MS35649-282	NUT, PLAIN, HEXAGON .....	2
5	PAOZZ	96906	MS35338-42	WASHER, LOCK .....	2
6	PAOZZ	19207	11673766	BRACKET, ELECTRICAL .....	1
7	PAOZZ	96906	MS35190-250	SCREW, MACHINE .....	2
8	PAOZZ	19207	11673765	SWITCH .....	1
9	PAOZZ	19207	11676016-3	SPACER, PLATE .....	1
10	PAOZZ	19207	11676016-2	SPACER, PLATE .....	1
11	PAOZZ	19207	11676016-1	SPACER, PLATE .....	1
12	PAOZZ	19207	11626876	GUARD .....	1
13	PAOZZ	96906	MS51959-46	SCREW, MACHINE .....	2
14	PAOZZ	96906	MS35744-19	RIVET, SOLID .....	4
15	PAOZZ	19207	10911762	PAD ASSEMBLY .....	1

END OF FIGURE

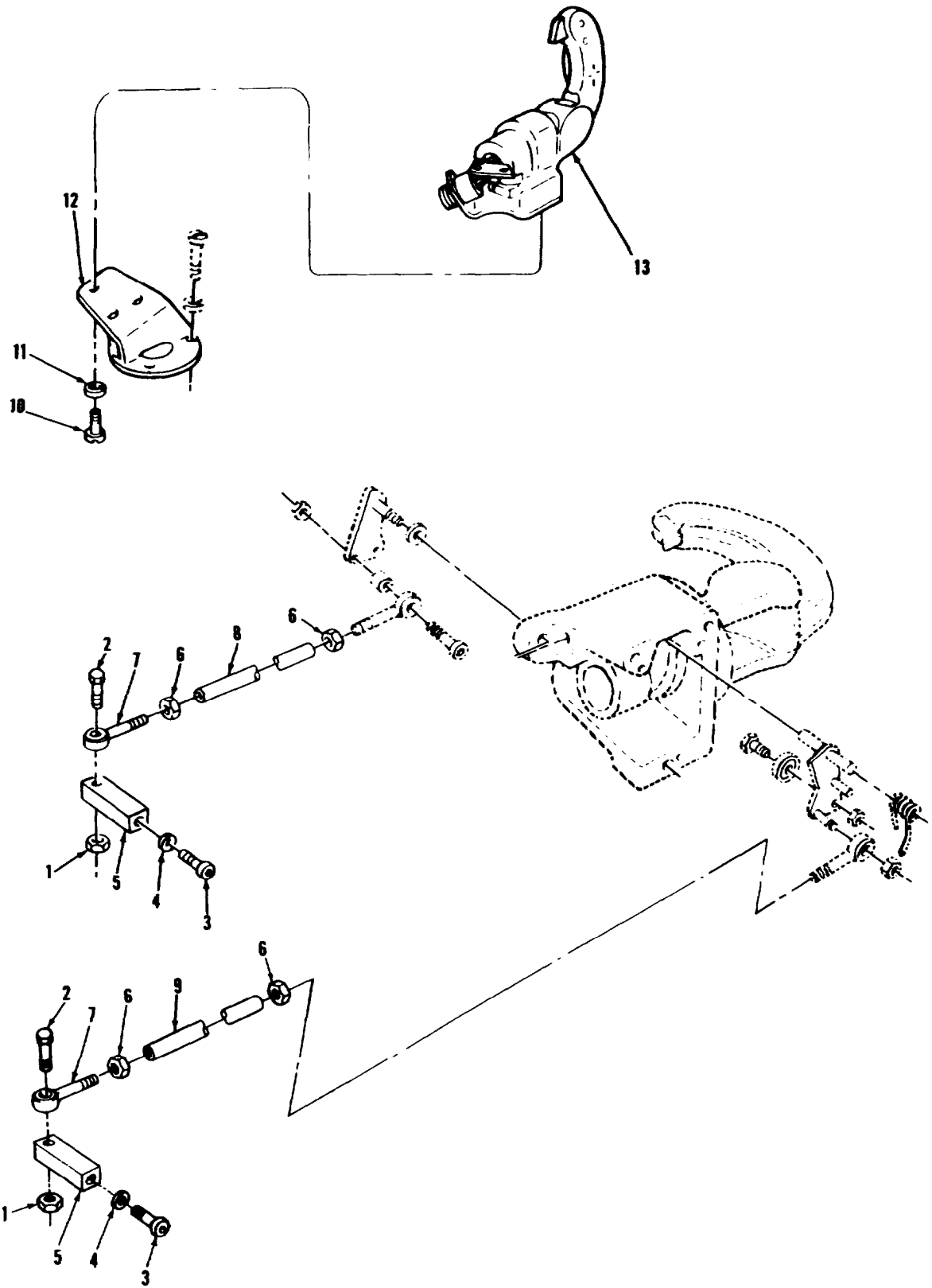

FIGURE 107. COMMANDER'S POWER CONTROL ASSEMBLY AND RELATED PARTS

SECTION II

TM9-2350-222-20P-2

(1) ITEM NO	(2) SMR CODE	(3) FSCM	(4) PART NUMBER	(5) DESCRIPTION AND USABLE ON CODE (UOC)	(6) QTY
GROUP 09: TURRET AND GUN CONTROLS					
FIG. 107 COMMANDER'S POWER CONTROL ASSEMBLY AND RELATED PARTS					
1	PAOZZ	96906	MS35649-202	NUT, PLAIN, HEXAGON .....	2
2	PAOZZ	19207	7974534	SCREW, CAP, HEXAGON .....	2
3	PAOZZ	96906	MS16997-59	SCREW, CAP, SOCKET .....	2
4	PAOZZ	96906	MS51848-10	WASHER, LOCK .....	2
5	PAOZZ	19207	7973778	LEVER, ELEVATING ROD .....	2
6	PAOZZ	96906	MS35691-5	NUT, PLAIN, HEXAGON .....	4
7	PAOZZ	19207	7974334	BEARING, BALL, ROD .....	2
8	PAOZZ	19207	10893743	ROD, COMMANDERS CONT .....	1
9	PAOZZ	19207	10893742	ROD ASSEMBLY .....	1
10	PAOZZ	96906	MS90725-33	SCREW, CAP, HEXAGON .....	3
11	PAOZZ	96906	MS35338-45	WASHER, LOCK .....	3
12	PAOZZ	19207	10893760	BRACKET .....	1
13	PAOFF	19204	10887015	CONTROL ASSEMBLY, CO (FOR COMPONENT PARTS SEE GROUP 0901) .....	1

END OF FIGURE

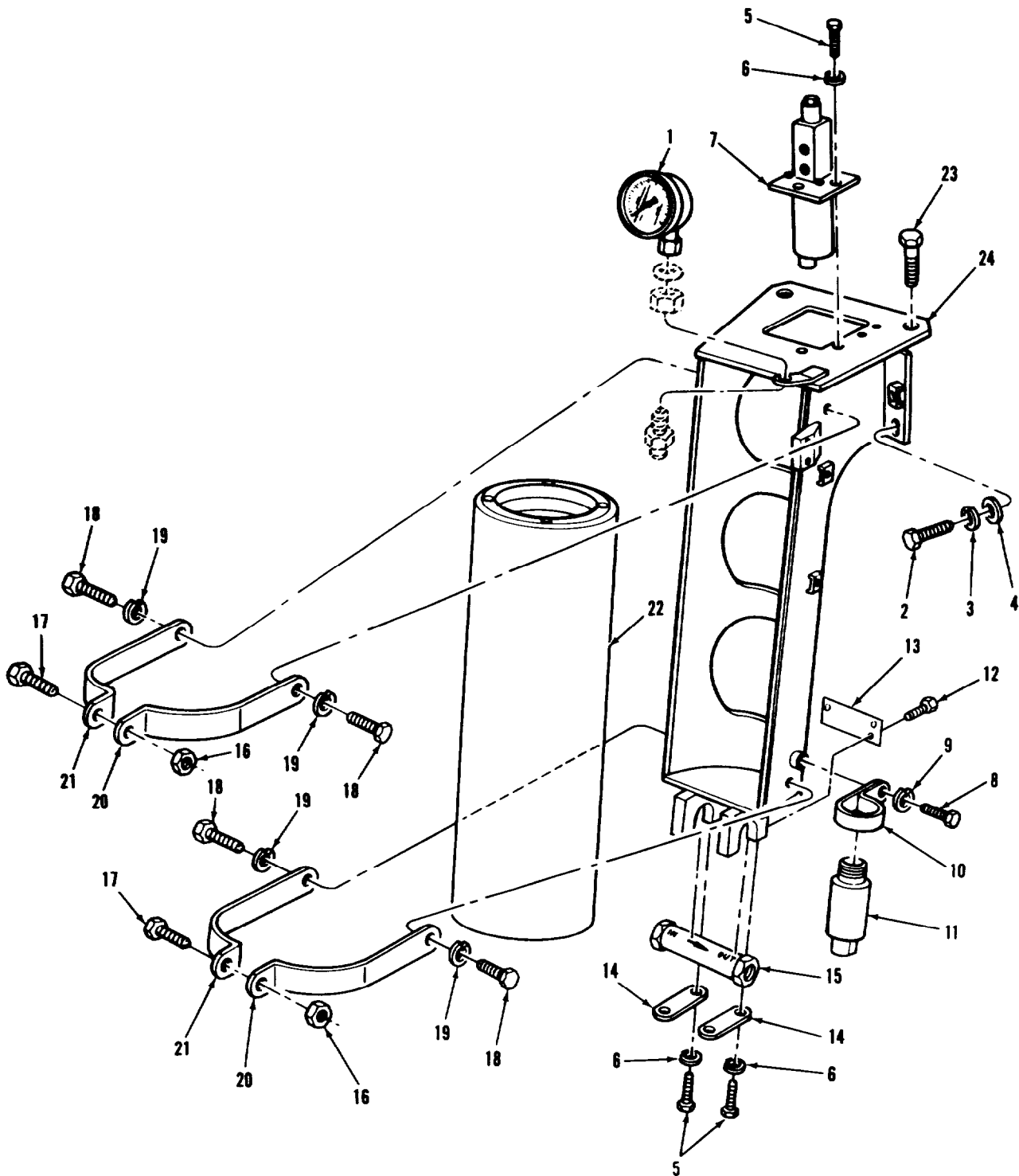

ARR83-2898

FIGURE 108. MAIN HYDRAULIC ACCUMULATOR, DECK CLEARANCE AND ELEVATION SHUTOFF VALVE ASSEMBLY, AND RELATED PARTS

SECTION II

TM9-2350-222-20P-2

(1) ITEM NO	(2) SMR CODE	(3) FSCM	(4) PART NUMBER	(5) DESCRIPTION AND USABLE ON CODE (UOC)	(6) QTY
GROUP 09: TURRET AND GUN CONTROLS					
FIG. 109 MAIN HYDRAULIC ACCUMULATOR, DECK CLEARANCE AND ELEVATION SHUTOFF VALVE ASSEMBLY, AND RELATED PARTS					
1	PAOZZ	96906	MS28063-1	GAGE, PRESSURE, DIAL .....	1
5	PAOZZ	96906	MS90725-5	SCREW, CAP, HEXAGON .....	6
6	PAOZZ	96906	MS35338-44	WASHER, LOCK .....	6
7	AOOOO	19200	7973511	VALVE (FOR COMPONENT PARTS SEE GROUP 0905) .....	1
8	PAOZZ	96906	MS51849-65	SCREW, MACHINE .....	1
9	PAOZZ	96906	MS35335-32	WASHER, LOCK .....	1
10	PAOZZ	96906	MS21322-46	CLAMP, LOOP .....	1
11	PAOZZ	19207	11590942	SWITCH, PRESSURE .....	1
14	PAOZZ	19207	11676321	SPACER, PLATE .....	2
15	PAOZZ	19207	11676313	VALVE, SAFETY RELIEF .....	1
16	PAOZZ	96906	MS21044N6	NUT, SELF-LOCKING, HE .....	2
17	PAOZZ	96906	MS90726-62	SCREW, CAP, HEXAGON .....	2
18	PAOZZ	96906	MS90727-57	SCREW, CAP, HEXAGON .....	4
19	PAOZZ	96906	MS35338-46	WASHER, LOCK .....	4
20	PAOZZ	19207	10911697	STRAP, RETAINING .....	2
21	PAOZZ	19207	10911689	STRAP, RETAINING .....	2
22	PAOFF	19207	10905300	ACCUMULATOR, HYDRAUL (FOR COMPONENT PARTS SEE GROUP 0902) .....	1

END OF FIGURE

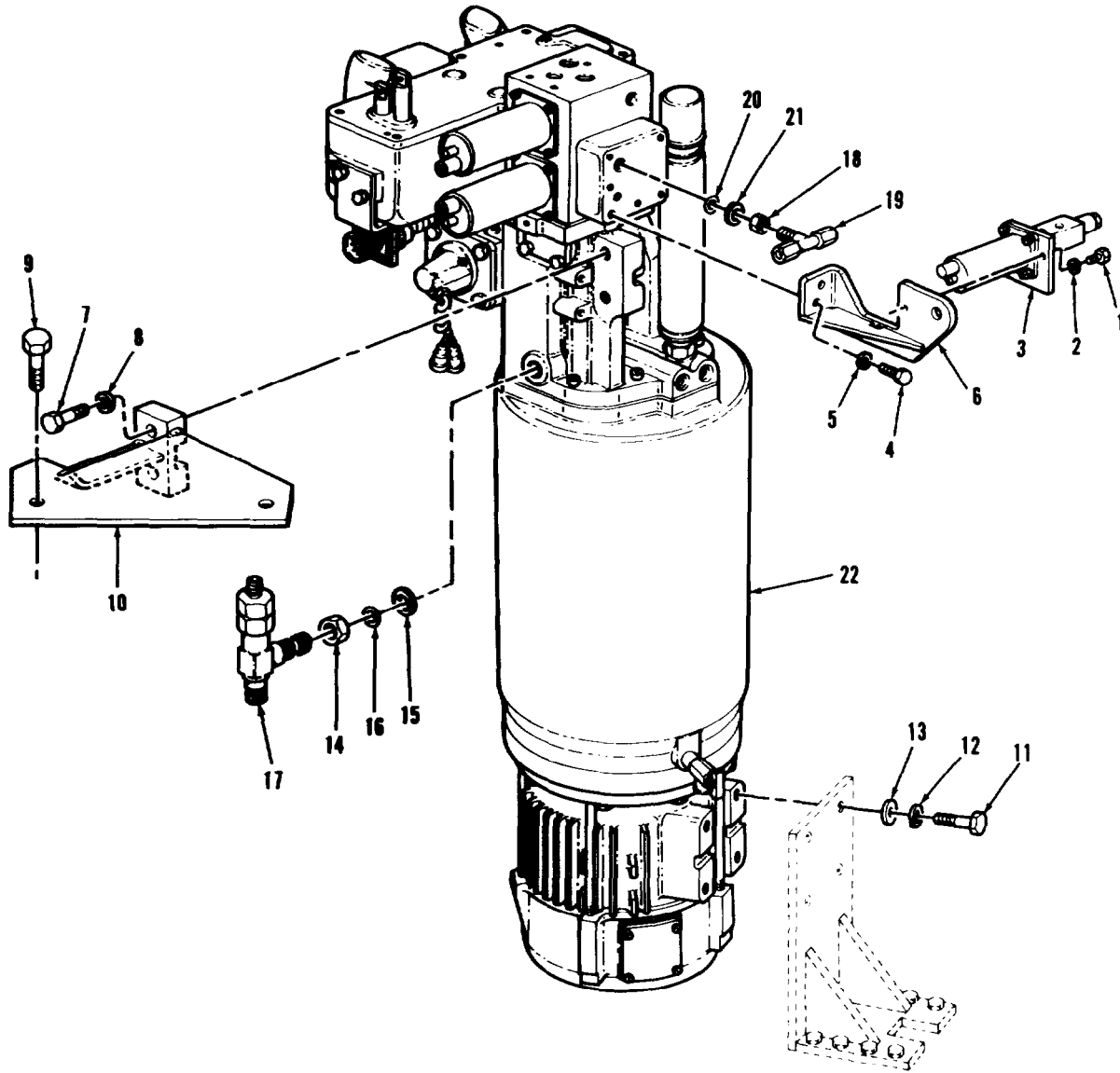

ARR83-2897

FIGURE 109. POWER PACK CONTROL ASSEMBLY AND RELATED PARTS

SECTION II

TM9-2350-222-20P-2

(1) ITEM NO	(2) SMR CODE	(3) FSCM	(4) PART NUMBER	(5) DESCRIPTION AND USABLE ON CODE (UOC)	(6) QTY
GROUP 09: TURRET AND GUN CONTROLS					
FIG. 109 POWER PACK CONTROL ASSEMBLY AND RELATED PARTS					
1	PAOZZ	96906	MS90725-3	SCREW, CAP, HEXAGON .....	2
2	PAOZZ	96906	MS35338-44	WASHER, LOCK .....	2
3	AOOOO	19207	7973511	VALVE (COMPONENT PARTS SEE GROUP 0905) .....	1
4	PAOZZ	96906	MS90725-34	SCREW, CAP, HEXAGON .....	2
5	PAOZZ	96906	MS35338-45	WASHER, LOCK .....	2
6	PAOZZ	19207	7027408	BRACKET, ANGLE .....	1
11	PAOZZ	96906	MS90726-112	SCREW, CAP, HEXAGON .....	4
12	PAOZZ	96906	MS35338-48	WASHER, LOCK .....	4
13	PAOZZ	96906	MS9020-14	WASHER, FLAT .....	4
14	PAOZZ	88044	AN6289-10	LOCKNUT, TUBE .....	1
15	PAOZZ	96906	MS28777-10	WASHER, FLAT .....	1
16	PCOZZ	96906	MS28778-10	PACKING, PREFORMED .....	1
17	PAOFF	19207	10905312	VALVE ASSEMBLY, OIL .....	1
18	PAOZZ	19207	7528653	NUT, PLAIN, HEXAGON .....	1
19	PAOZZ	19207	7385458	TEE, TUBE TO BOSS .....	1
20	PCOZZ	96906	MS28778-4	PACKING, PREFORMED .....	1
21	PAOZZ	96906	MS28777-4	WASHER, FLAT .....	1

END OF FIGURE

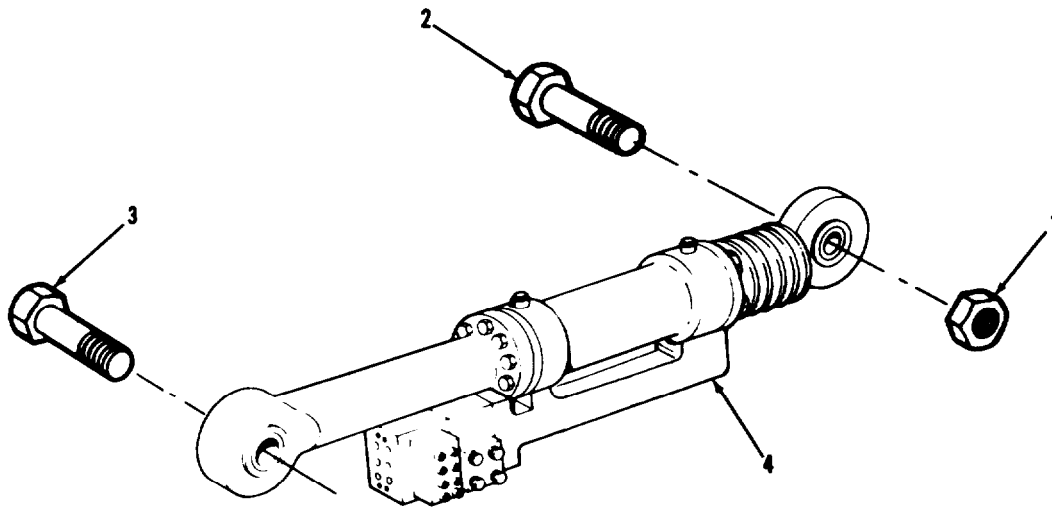

AR924868

FIGURE 110. MAIN GUN ELEVATING MECHANISM ASSEMBLY AND MOUNTING PARTS

(1) ITEM NO	(2) SMR CODE	(3) FSCM	(4) PART NUMBER	(5) DESCRIPTION AND USABLE ON CODES (UOC)	(6) QTY
-------------------	--------------------	-------------	-----------------------	--	------------

GRUUP 09: TURRET AND GUN CONTROLS

FIG. 110 MAIN GUN ELEVATING MECHANISM ASSEMBLY AND MOUNTING PARTS

1	PAOZZ 96906	MS21044N18		NUT, SELF-LOCKING.....	2
2	PAOZZ 19207	10863637		BOLT, SHOULDER.....	1
3	PAOZZ 19207	83646353		BOLT, SHOULDER.....	1
4	PAOFF 19207	10951653		EQUILIBRATOR AND EL.....	1

END OF FIGURE



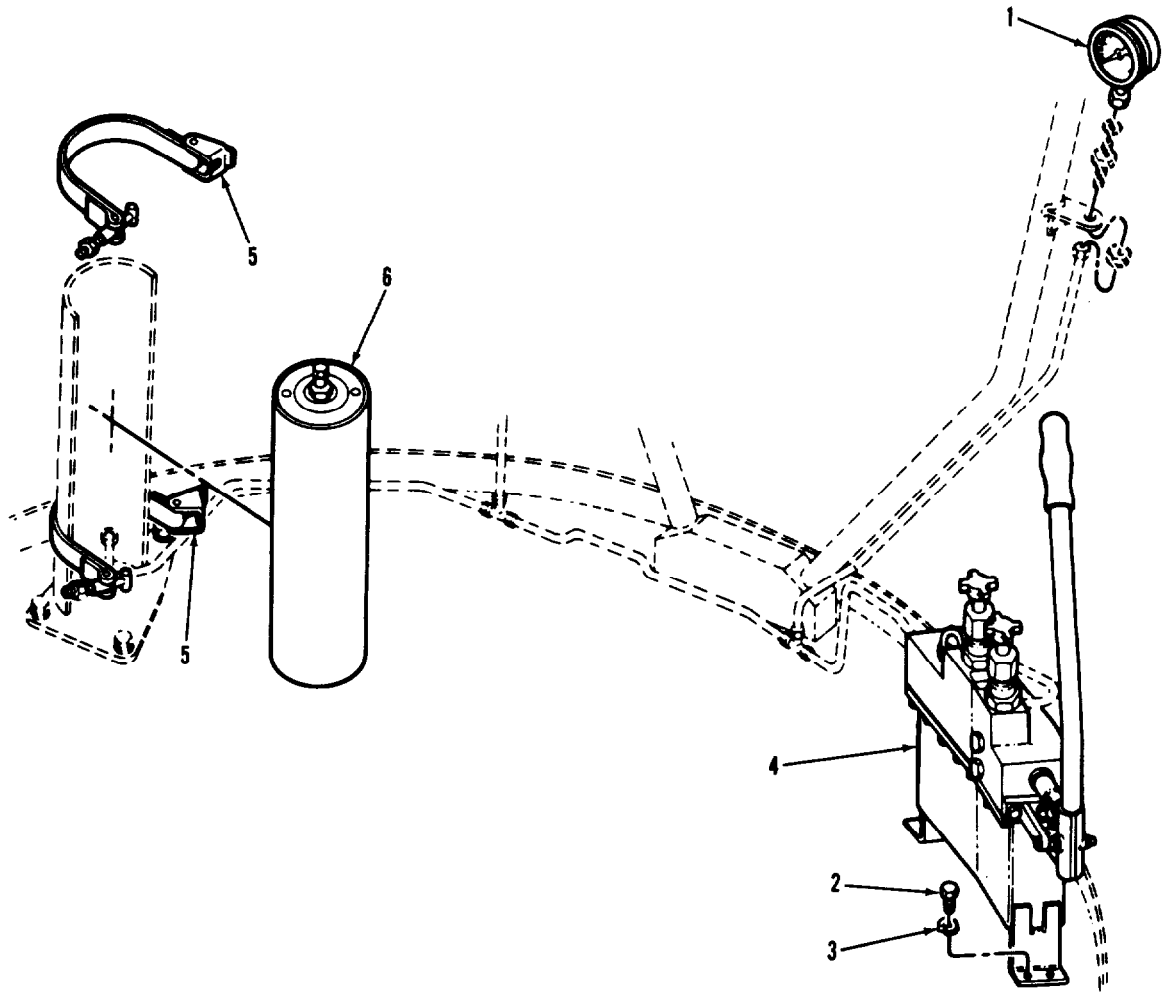

ARR83-2899

FIGURE 111. ACCUMULATOR ASSEMBLY, MANIFOLD ASSEMBLY, AND RELATED PARTS

(1) ITEM NO	(2) SMR CODE	(3) FSCM	(4) PART NUMBER	(5) DESCRIPTION AND USABLE ON CODES (UOC)	(6) QTY
-------------------	--------------------	-------------	-----------------------	--	------------

GROUP 09: TURRET AND GUN CONTROLS

FIG. 111 ACCUMULATOR ASSEMBLY, MANIFOLD ASSEMBLY, AND RELATED PARTS

1	PAOZZ	96906	MS28063T1	GAGE, PRESSURE, DIAL	1
2	PAOZZ	96906	MS90728-61	SCREW, CAP, HEXAGON	4
3	PAOZZ	96906	MS35338-46	WASHER, LOCK	4
4	PAOFF	19207	10951551	MANIFOLD ASSEMBLY, E (FOR COMPONENT PARTS SEE GROUP 0908)	1
5	PAOZZ	96906	MS21920-41	CLAMP, HOSE	2
6	PAOFF	19204	10951621	ACCUMULATOR ASSEMBL (FOR COMPONENT PARTS SEE GROUP 0907)	1

END OF FIGURE

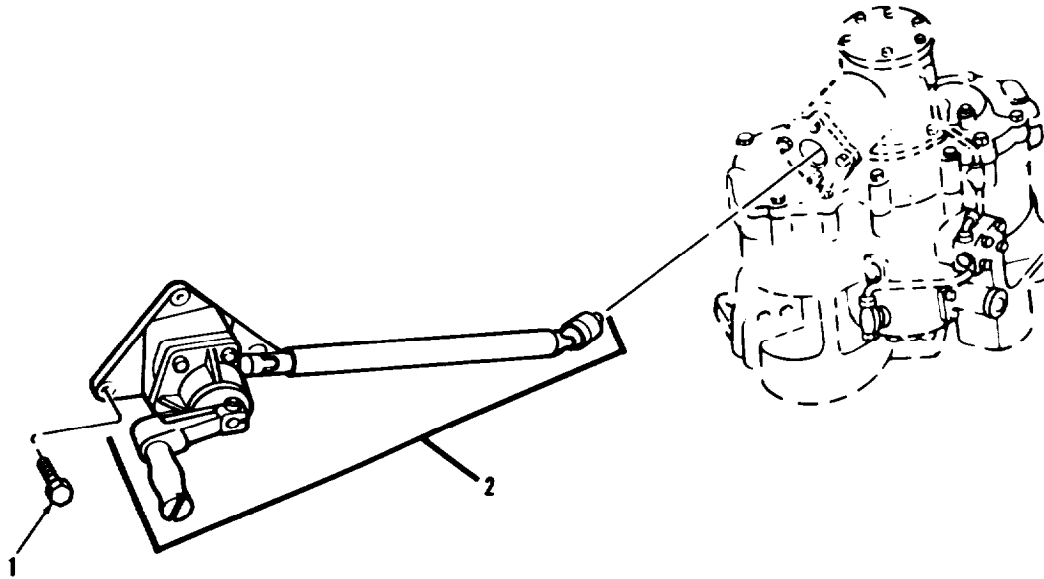

ARR83-2900

FIGURE 112. HAND TRAVERSING DRIVE ASSEMBLY AND MOUNTING PARTS

(1) ITEM NO	(2) SMR CODE	(3) FSCM	(4) PART NUMBER	(5) DESCRIPTION AND USABLE ON CODES (UOC)	(6) QTY
GROUP 09: TURRET AND GUN CONTROLS					
FIG. 112 HAND TRAVERSING DRIVE ASSEMBLY AND MOUNTING PARTS					
1	PAOZZ	96906	MS90726-63	SCREW, CAP, HEXAGON. . . . .	3
2	AFOFF	19207	10911418-1	DRIVE ASSEMBLY (FOR COMPONENT PARTS SEE GROUP 0909). . . . .	1

END OF FIGURE

FIGURE 113. TURRET HYDRAULIC SYSTEM TUBES, FITTINGS, AND RELATED PARTS (SHEET 1 OF 6)

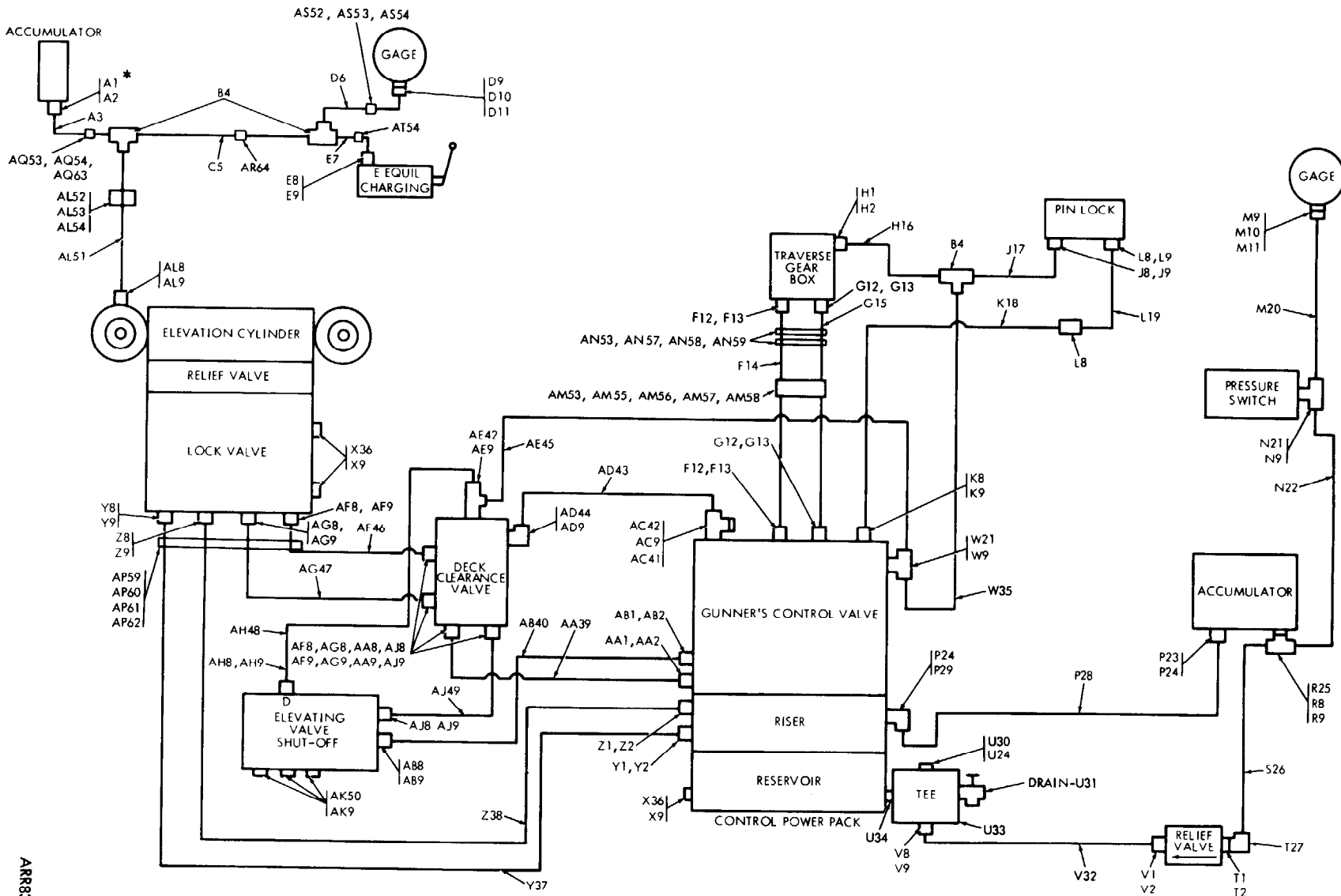

ARR83-2893

\*ALPHA INDICATES SECTION OF SHEETS 2 THROUGH 6 CONTAINING DETAILED BREAKOUT. NUMERAL INDICATES ITEM NO. SHOWN IN BREAKOUT.

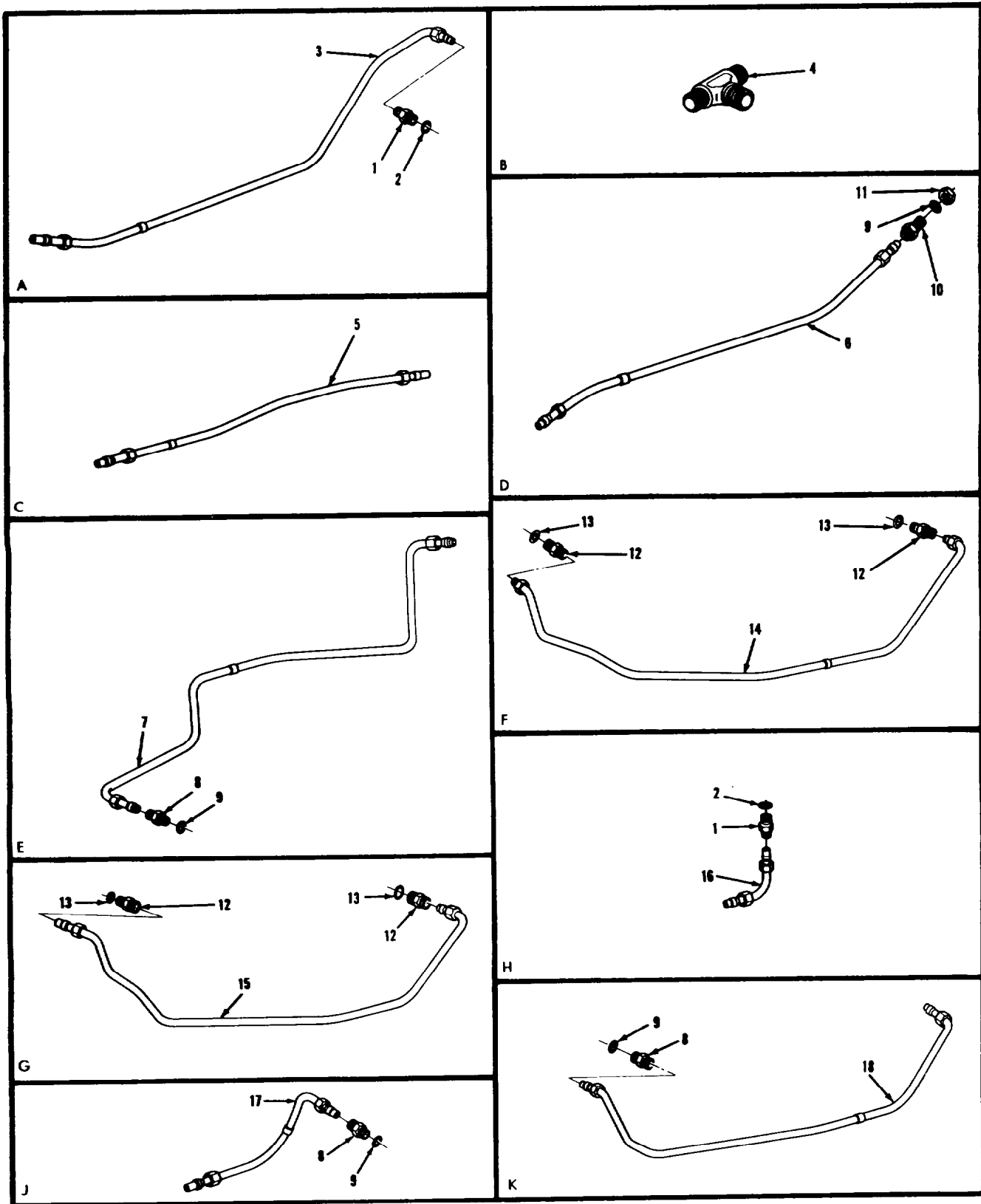

AR924874

FIGURE 113. TURRET HYDRAULIC SYSTEM TUBES, FITTINGS, AND RELATED PARTS (SHEET 2 OF 6)

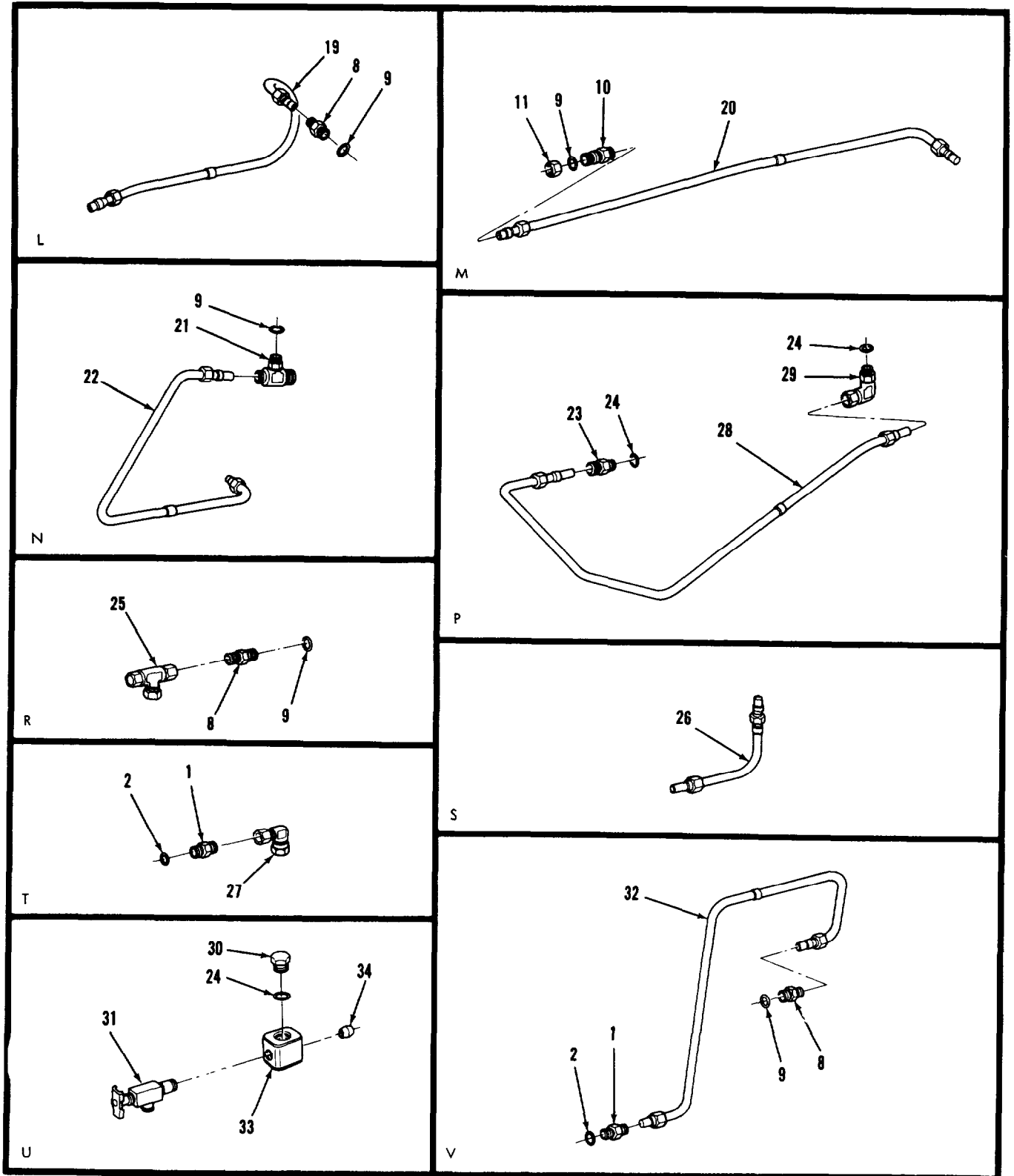

AR924875

FIGURE 113. TURRET HYDRAULIC SYSTEM TUBES, FITTINGS, AND RELATED PARTS (SHEET 3 OF 6)

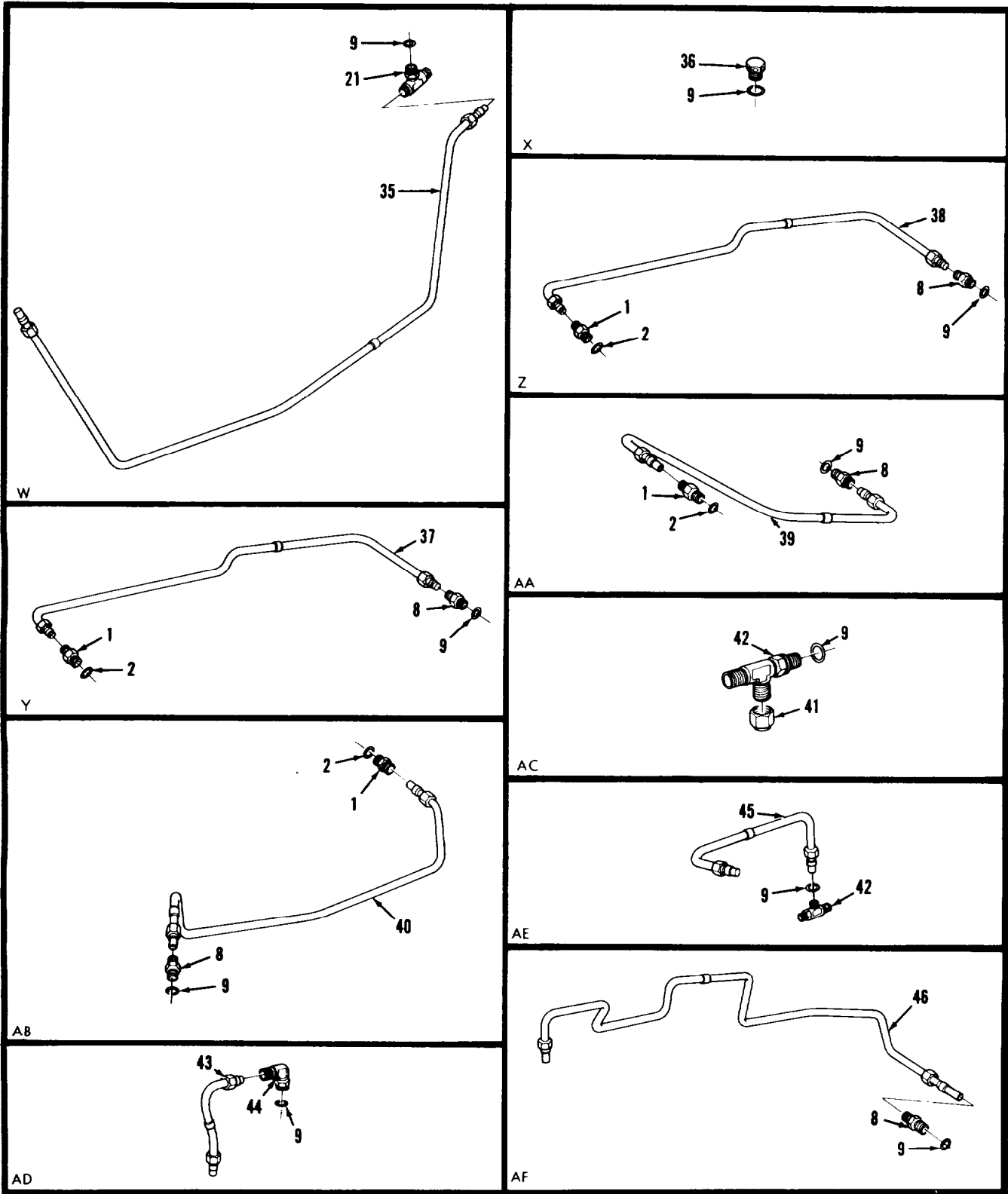

ARR83-2894

FIGURE 113. TURRET HYDRAULIC SYSTEM TUBES, FITTINGS, AND RELATED PARTS (SHEET 4 OF 6)

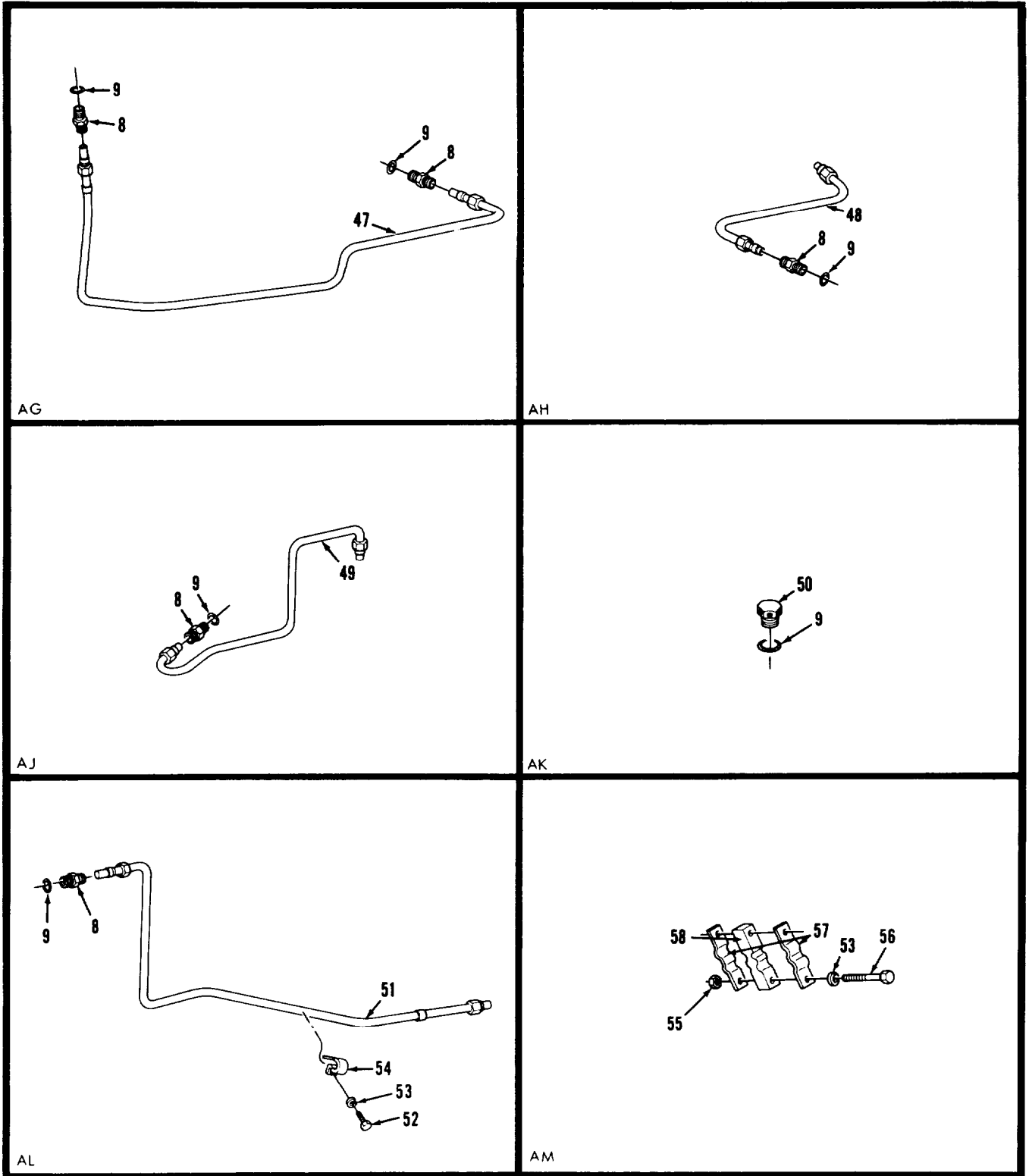
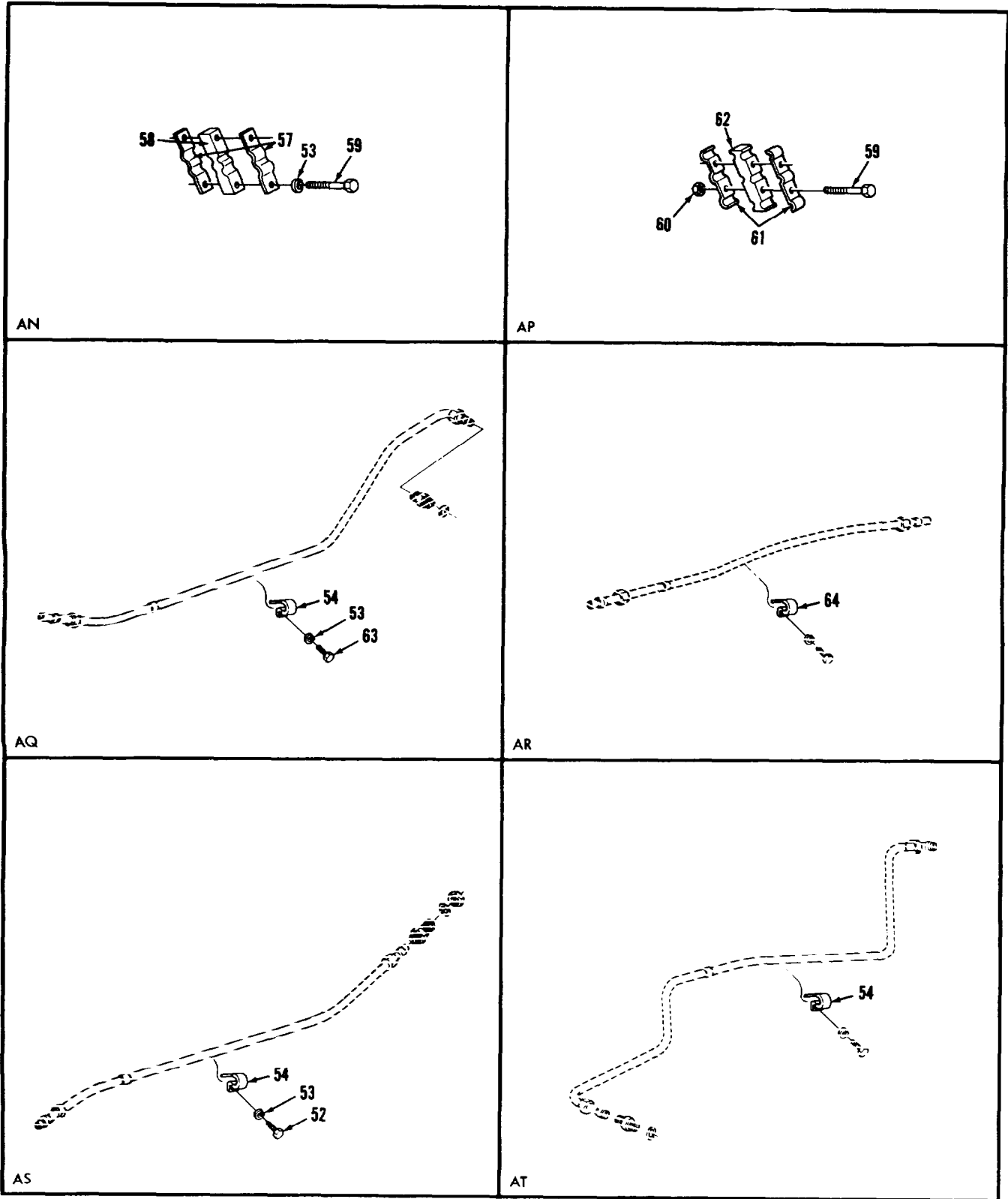

FIGURE 113. TURRET HYDRAULIC SYSTEM TUBES, FITTINGS, AND RELATED PARTS (SHEET 5 OF 6)



ARR83-2896

FIGURE 113. TURRET HYDRAULIC SYSTEM TUBES, FITTINGS, AND RELATED PARTS (SHEET 6 OF 6)



## SECTION II

TM9-2350-222-20P-2

(1) ITEM NO	(2) SMR CODE	(3) FSCM	(4) PART NUMBER	(5) DESCRIPTION AND USABLE ON CODE (UOC)	(6) QTY
GROUP 09: TURRET AND GUN CONTROLS					
FIG. 113 TURRET HYDRAULIC SYSTEM TUBES, FITTINGS, AND RELATED PARTS					
1	PAOZZ	96906	MS21916-6-4	REDUCER, TUBE	8
2	PCOZZ	96906	MS28778-6	PACKING, PREFORMED	8
3	PAOZZ	19207	12270133	TUBE ASSEMBLY, METAL	1
4	PAOZZ	96906	MS51811-3	TEE, TUBE	3
5	PAOZZ	19207	12270137	TUBE ASSEMBLY, METAL	1
6	PAOZZ	19207	12270139	TUBE ASSEMBLY, METAL	1
7	PAOZZ	19207	12270136	TUBE ASSEMBLY, METAL	1
8	PAOZZ	96906	MS51856-5	NIPPLE, TUBE	19
9	PCOZZ	96906	MS28778-4	PACKING, PREFORMED	31
10	PAOZZ	96906	MS21924-4	NIPPLE, TUBE	2
11	PAOZZ	96906	MS35691-29	NUT, PLAIN, HEXAGON	2
12	PAOZZ	96906	MS51856-11	NIPPLE, TUBE	4
13	PAOZZ	96906	MS28778-8	PACKING, PREFORMED	4
14	PAOZZ	19200	12290865	TUBE ASSEMBLY, METAL	1
15	PAOZZ	19200	12290864	TUBE ASSEMBLY, METAL	1
16	PAOZZ	19200	12290861	TUBE ASSEMBLY, METAL	1
17	PAOZZ	19207	12270143	TUBE ASSEMBLY, METAL	1
18	PAOZZ	19207	12270142	TUBE ASSEMBLY, METAL	1
19	PAOZZ	19207	12270141	TUBE ASSEMBLY, METAL	1
20	PAOZZ	19207	11676596	TUBE ASSEMBLY, METAL	1
21	PAOZZ	96906	MS51841-23	TEE, TUBE TO BOSS	2
22	PAOZZ	19207	11676595	TUBE ASSEMBLY, METAL	1
23	PAOZZ	96906	MS51856-14	NIPPLE, TUBE	1
24	PCOZZ	96906	MS28778-10	PACKING, PREFORMED	3
25	PAOZZ	96906	MS51853-5SS	TEE, TUBE	1
26	PAOZZ	19207	11676278	TUBE ASSEMBLY, METAL	1
27	PAOZZ	96906	MS51852-5	ELBOW, TUBE	1
28	PAOZZ	19207	11676552	TUBE ASSEMBLY, METAL	1
29	PAOZZ	96906	MS51839-7Z	ELBOW, TUBE TO BOSS	1
30	PAOZZ	96906	MS9902-10	PLUG, MACHINE THREAD	1
31	PAOZZ	81349	MILC1203	COCK, DRAIN	1
32	PAOZZ	19207	11676269	TUBE ASSEMBLY, METAL	1
33	PAOZZ	19207	11676305	TEE, PIPE TO BOSS	1
34	PAOZZ	96906	MS51953-49	NIPPLE, TUBE	1
35	PAOZZ	19207	12290866	TUBE ASSEMBLY	1
36	PAOZZ	96906	MS9902-04	PLUG, MACHINE THREAD	3
37	PAOZZ	19207	11676601	TUBE ASSEMBLY, METAL	1
38	PAOZZ	19207	11676603	TUBE ASSEMBLY, METAL	1
39	PAOZZ	19207	11676280	TUBE ASSEMBLY, METAL	1
40	PAOZZ	19207	11674062	TUBE ASSEMBLY, METAL	1
41	PAOZZ	96906	MS51890-3	CAP, TUBE	1
42	PAOZZ	19207	11655482-3	TEE	2
43	PAOZZ	19207	11676251	TUBE ASSEMBLY, METAL	1
44	PAOZZ	96906	MS51839-3	ELBOW, TUBE TO BOSS	1
45	PAOZZ	19207	11676253	TUBE ASSEMBLY, METAL	1
46	PAOZZ	19207	11676514	TUBE ASSEMBLY, METAL	1
47	PAOZZ	19207	11676507	TUBE ASSEMBLY, METAL	1

## SECTION II

TM9-2350-222-20P-2

(1) ITEM NO	(2) SMR CODE	(3) FSCM	(4) PART NUMBER	(5) DESCRIPTION AND USABLE ON CODE (UOC)	(6) QTY
48	PAOZZ	19207	11654815	TUBE ASSEMBLY, METAL	1
49	PAOZZ	19207	11654814	TUBE ASSEMBLY, METAL	1
50	PAOZZ	96906	MS9015-04	PLUG, MACHINE THREAD	3
51	PAOZZ	19207	12270140	TUBE ASSEMBLY, METAL	1
52	PAOZZ	96906	MS907265-3	SCREW, CAP, HEXAGON	2
53	PAOZZ	96906	MS35338-44	WASHER, LOCK	9
54	PAOZZ	96906	MS21333-34	CLAMP, LOOP	4
55	PAOZZ	96906	MS35649-2252	NUT, PLAIN, HEXAGON	2
56	PAOZZ	96906	MS90728-8	SCREW, CAP, HEXAGON H	2
57	PAOZZ	19207	10911683	STRAP, RETAINING	6
58	PAOZZ	19204	10911685	SUPPORT TUBE	3
59	PAOZZ	96906	MS90727-10	SCREW, CAP, HEXAGON	6
60	PAOZZ	96906	MS21044N4	NUT, SELF-LOCKING	2
61	PAOZZ	19207	10933586	STRAP, RETAINING	2
62	PAOZZ	19207	10933587	SPACER, TUBE	1
63	PAOZZ	96906	MS90725-3	SCREW, CAP, HEXAGON	1
64	PAOZZ	96906	MS21333-55	CLAMP, LOOP	1

END OF FIGURE

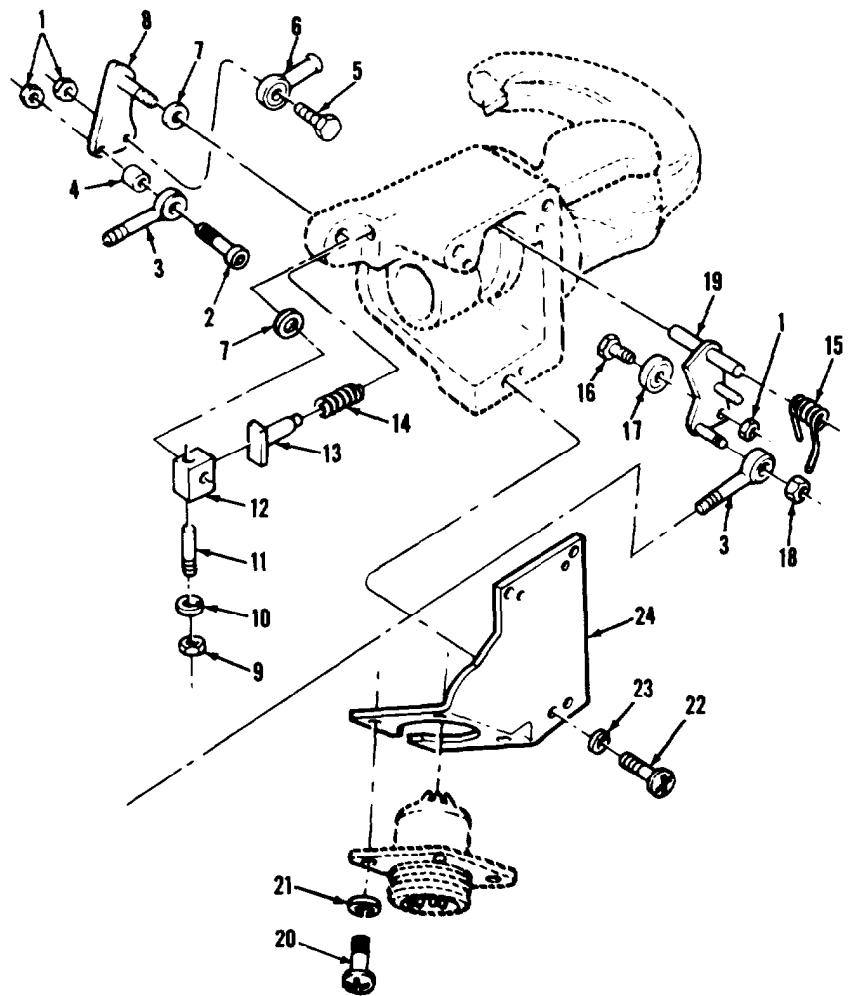
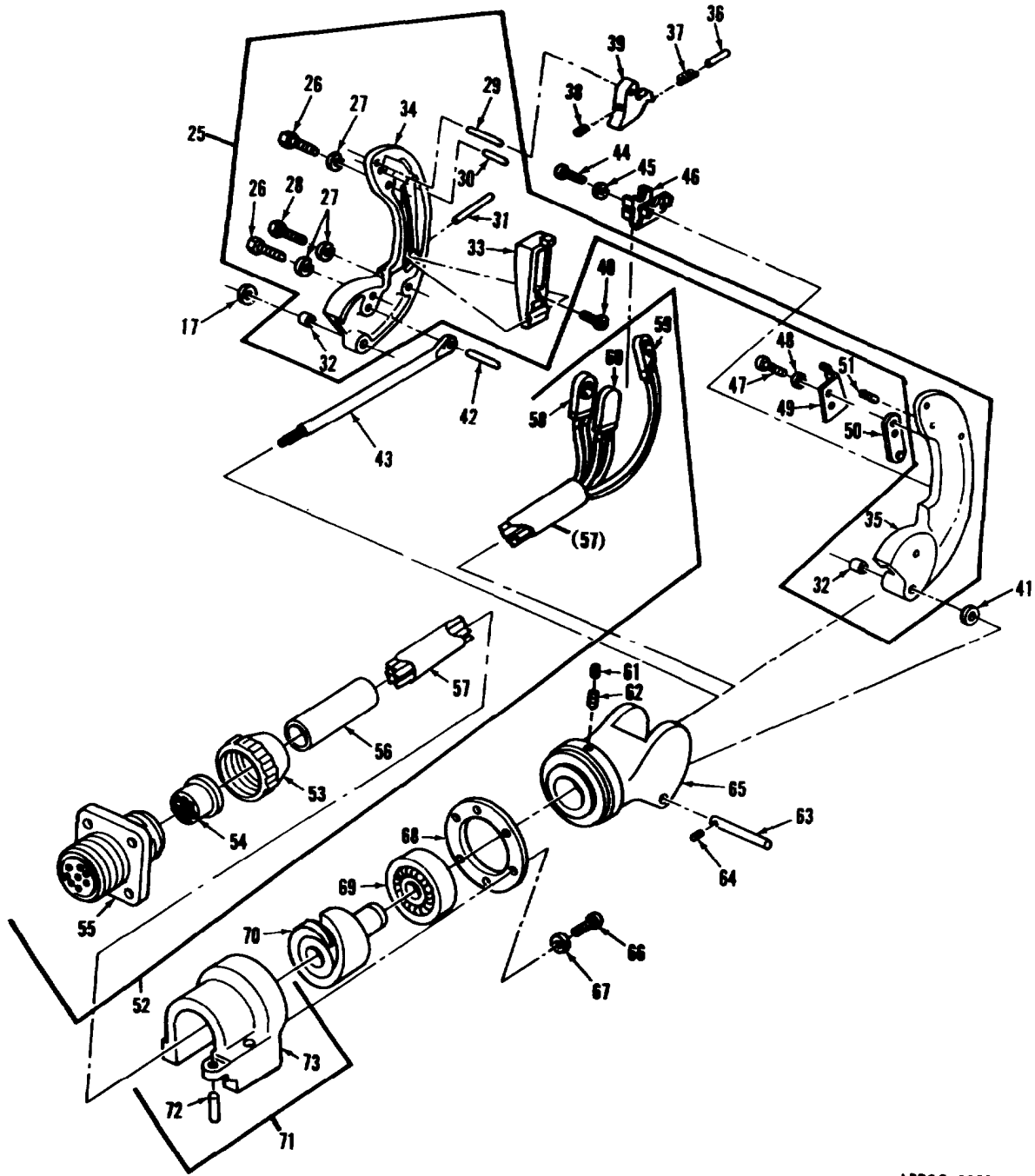

FIGURE 114. COMMANDER'S POWER CONTROL ASSEMBLY COMPONENTS  
(ASSY P/N 10887015, SHEET 1 OF 2)



ARR83-2901

FIGURE 114. COMMANDER'S POWER CONTROL ASSEMBLY COMPONENTS  
(ASSY P/N 10887015, SHEET 2 OF 2)

SECTION II

TM9-2350-222-20P-2

(1) ITEM NO	(2) SMR CODE	(3) FSCM	(4) PART NUMBER	(5) DESCRIPTION AND USABLE ON CODE (UOC)	(6) QTY
-------------------	--------------------	-------------	-----------------------	---	------------

GROUP 0901

FIG. 114 COMMANDER'S POWER CONTROL  
ASSEMBLY COMPONENTS (ASSY P/N  
10887015)

38	PAOZZ	80205	NAS1081-3A5L	SETSCREW .....	1
----	-------	-------	--------------	----------------	---

END OF FIGURE

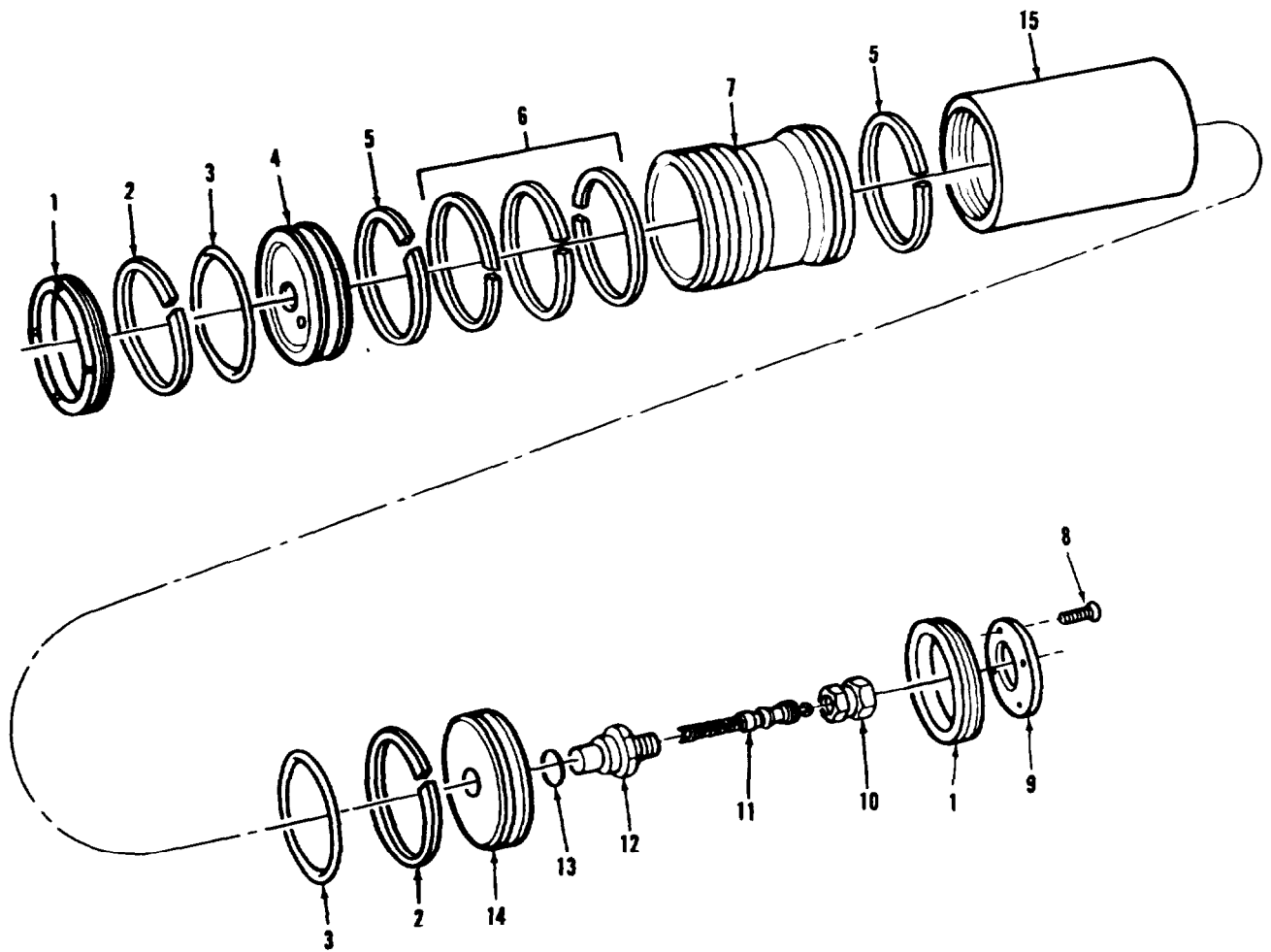

AR703267

FIGURE 115. MAIN HYDRAULIC ACCUMULATOR COMPONENTS  
(ASSY P/N 10905300)

## SECTION II

TM9-2350-222-20P-2

(1) ITEM NO	(2) SMR CODE	(3) FSCM	(4) PART NUMBER	(5) DESCRIPTION AND USABLE ON CODE (UOC)	(6) QTY
GROUP 0902					
FIG. 115 MAIN HYDRAULIC ACCUMULATOR COMPONENTS (ASSY P/N 10905300)					
10	PAOZZ	96906	MS20813-1	CAP, PNEUMATIC VALVE .....	1
11	PAOZZ	19207	8380678	VALVE CORE .....	1
12	PAOZZ	19207	10873224	BODY, AIR VALVE .....	1
13	PAOZZ	96906	MS28778-5	PACKING, PREFORMED .....	1

END OF FIGURE

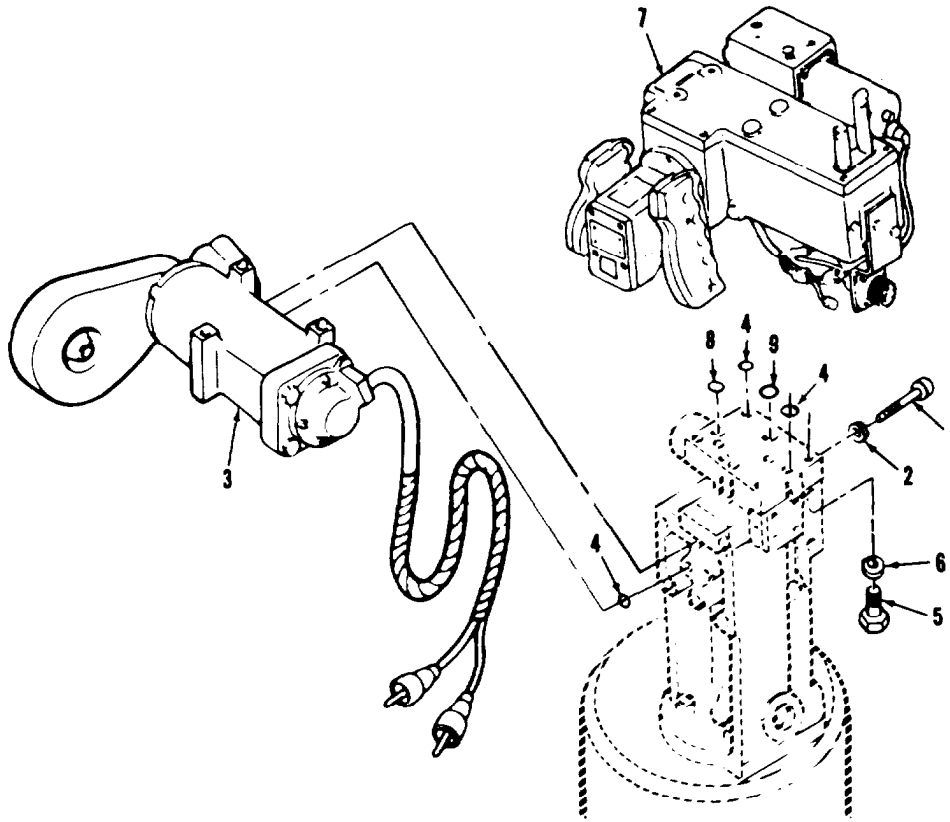

A RR83-2886

FIGURE 116. POWER PACK CONTROL ASSEMBLY COMPONENTS  
(ASSY P/N'S 10951700 AND 10951700-1, SHEET 1 OF 3)



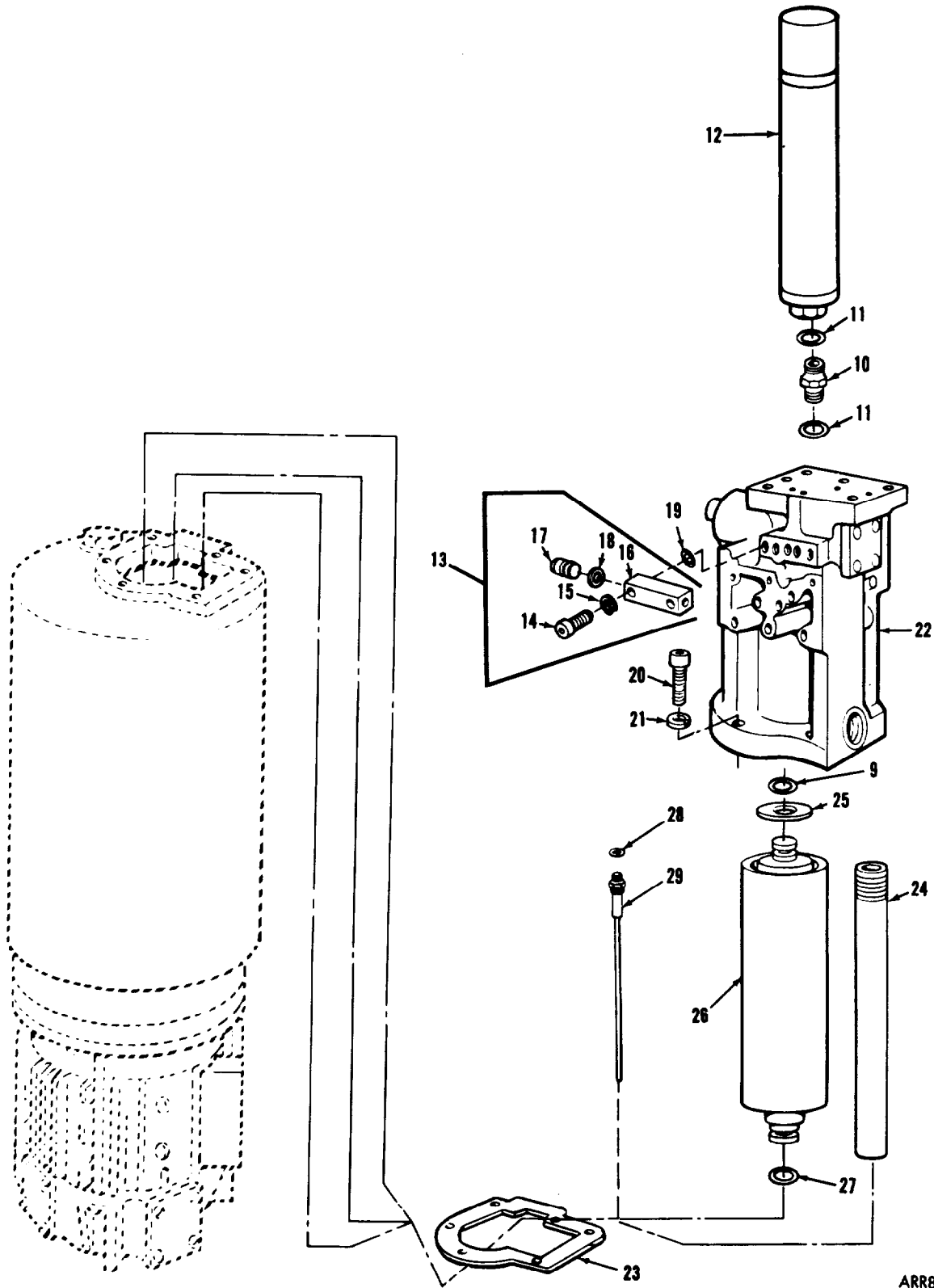

ARR83-2887

FIGURE 116. POWER PACK CONTROL ASSEMBLY COMPONENTS  
(ASSY P/N'S 10951700 AND 10951700-1, SHEET 2 OF 3)

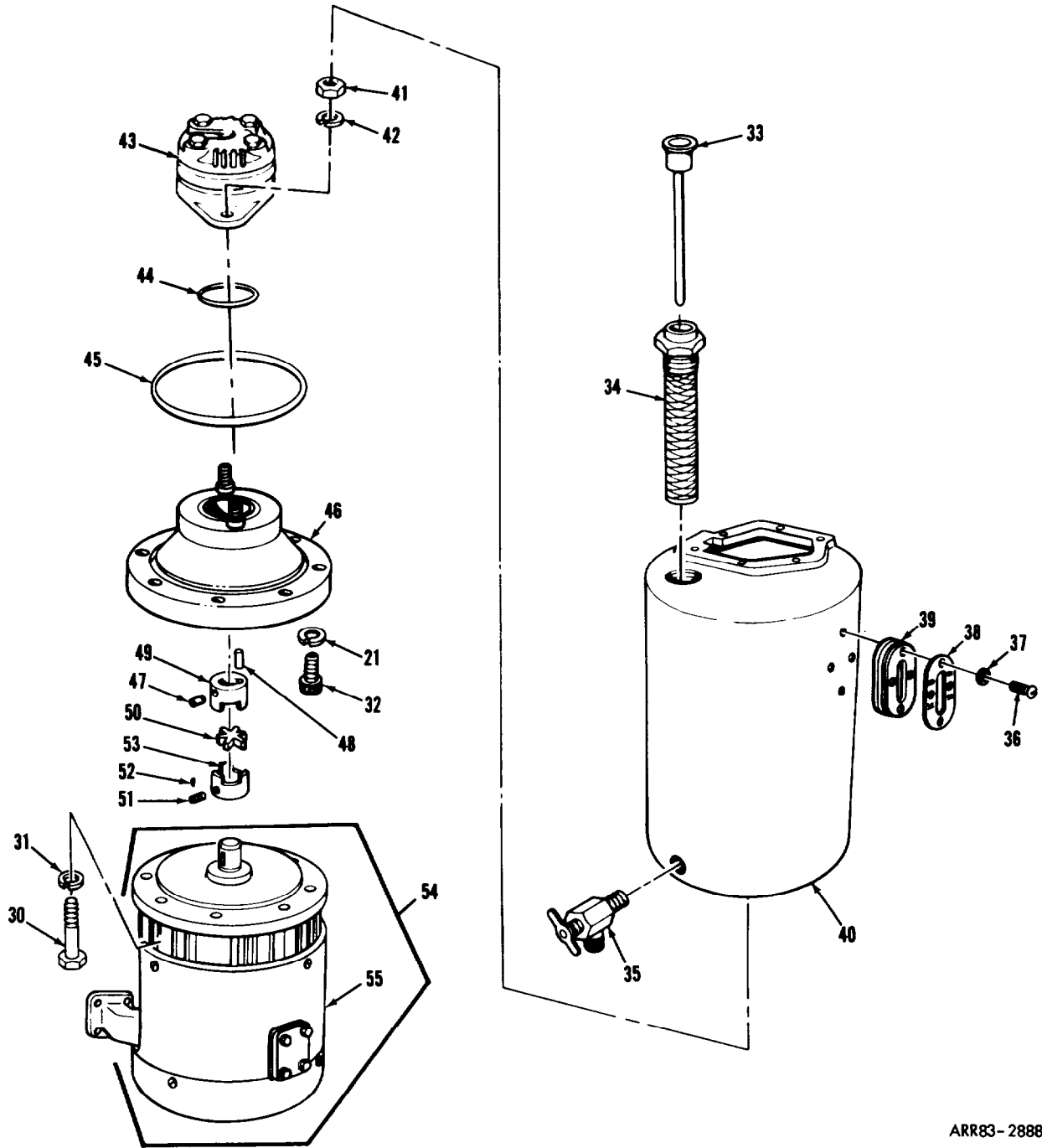

ARR83-2888

FIGURE 116. POWER PACK CONTROL ASSEMBLY COMPONENTS  
(ASSY P/N'S 10951700 AND 10951700-1, SHEET 3 OF 3)

## SECTION II

TM9-2350-222-20P-2

(1) ITEM NO	(2) SMR CODE	(3) FSCM	(4) PART NUMBER	(5) DESCRIPTION AND USABLE ON CODE (UOC)	(6) QTY
GROUP 0903					
FIG. 116 POWER PACK CONTROL ASSEMBLY					
COMPONENTS (ASSY P/N'S 10951700					
AND 10951700-1)					
5	PAOZZ	96906	MS90725-36	SCREW,CAP,HEXAGON H	4
6	PAOZZ	96906	MS35338-45	WASHER,LOCK	4
7	PAOFF	19207	12257188	CONTROL ASSEMBLY, GU (FOR COMPONENT PARTS SEE GROUP 090303)	1
10	PAOZZ	19207	7973834	NIPPLE,BOSS	1
11	PAOZZ	96906	MS28778-8	PACKING,PREFORMED	2
12	PAOFF	19200	7974982	ACCUMULATOR (FOR COMPONENT PARTS SEE GROUP 09306)	1
30	PAOZZ	96906	MS90725-67	SCREW,CAP,HEXAGON H	4
31	PAOZZ	96906	MS35338-46	WASHER,LOCK	4
33	PAOZZ	19200	10934383	GAGE ROD-BREATHHER, L	1
34	PAOZZ	19207	7974839	STRAINER,RESERVOIR	1
35	PAOZZ	19207	7524043	COCK,DRAIN	1
36	PAOZZ	96906	MS35206-249	SCREW,MACHINE	4
37	PAOZZ	96906	MS35338-42	WASHER,LOCK	4
38	PAOZZ	19207	11669321	INDICATOR,LIQUID QU	1
39	PAOZZ	19207	12257727	PLATE,INSTRUCTION	1
47	PAOZZ	19207	10910997	SETSCREW	1
48	PAOZZ	96906	MS20066-184	KEY,MACHINE	1
49	PAOZZ	19207	7966861	COUPLING HALF, SHAFT	1
50	PAOZZ	19200	7966863	INSERT,FLEXIBLE COU	1
51	PAOZZ	19207	10914619	SETSCREW	1
52	PAOZZ	96906	MS35756-9	KEY,WOODRUFF	1
53	PAOZZ	19207	7966862	COUPLING HALF, SHAFT	1
54	PAOFF	19207	12010727	MOTOR ASSEMBLY ,5 HP (USE WITH POWER PACK CONTROL ASSEMBLY P/N 10951700, OPTIONAL WITH MOTOR ASSEMBLY P/N 1169097)	1
54	PAODD	19207	11668642	MOTOR ASSEMBLY ,10 HP (GROUP 090304, USE WITH POWER PACK CONTROL ASSEMBLY P/N 10951700-1)	1
54	PAOFF	19207	11669097	MOTOR ASSEMBLY , 5 HP (USE WITH POWER PACK CONTROL ASSEMBLY P/N 10951700, OPTIONAL WITH MOTOR ASSEMBLY P/N 12010727)	1
55	XAODD	19207	11668642-1	. MOTOR ASSEMBLY (OPTIONAL WITH MOTOR ASSEMBLY P/N 11668642-2	1
55	XAODD	19207	11668642-2	. MOTOR ASSEMBLY (OPTIONAL WITH MOTOR ASSEMBLY P/N 11668642-1	1

END OF FIGURE

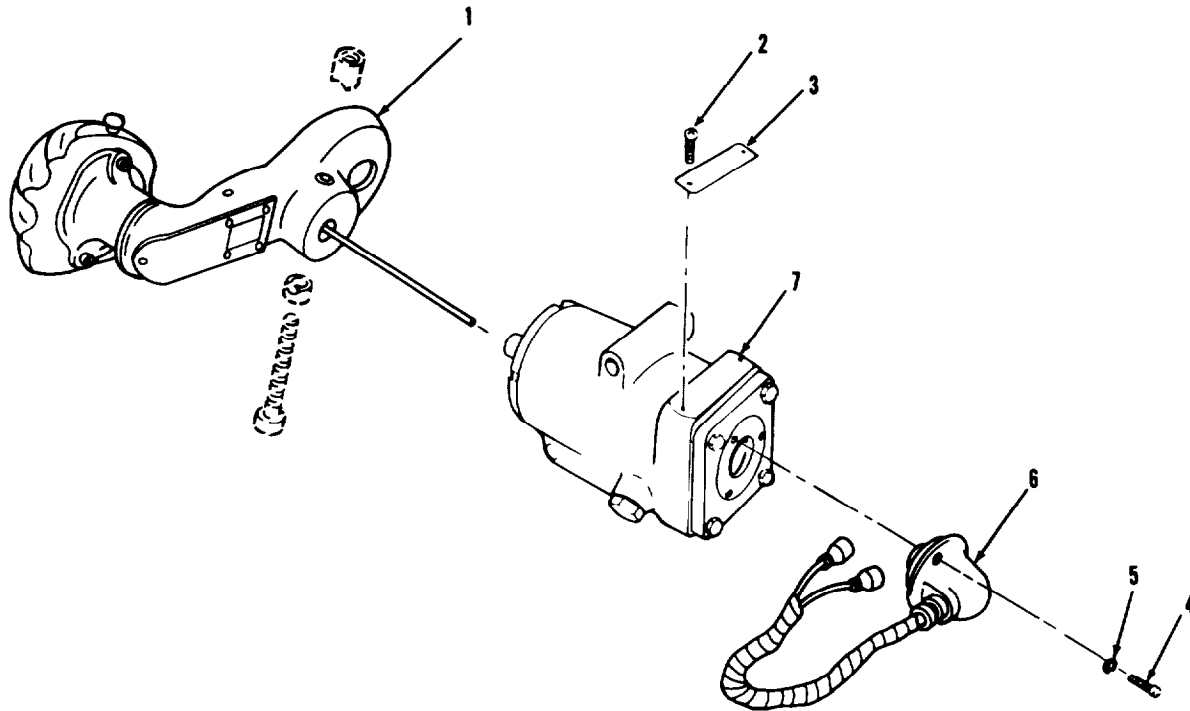

AR703249

FIGURE 117. HAND ELEVATING PUMP ASSEMBLY COMPONENTS  
(ASSY P/N 11654400)

(1) ITEM NO	(2) SMR CODE	(3) FSCM	(4) PART NUMBER	(5) DESCRIPTION AND USABLE ON CODES(UOC)	(6) QTY
-------------------	--------------------	-------------	-----------------------	---	------------

GROUP 090302

FIG.117 HAND ELEVATING PUMP ASSEMBLY  
COMPONENTS (ASSY P/N 11654400)

4	PAOZZ	96906	MS35266-43	SCREW,MACHINE.....	3
5	PAOZZ	96906	MS35338-42	WASHER,LOCK.....	3
6	PAOOO	19207	8674351	HOUSING ASSY,TURRET (FOR COMPONENT PARTS SEE GROUP 09030203).....	1

END OF FIGURE

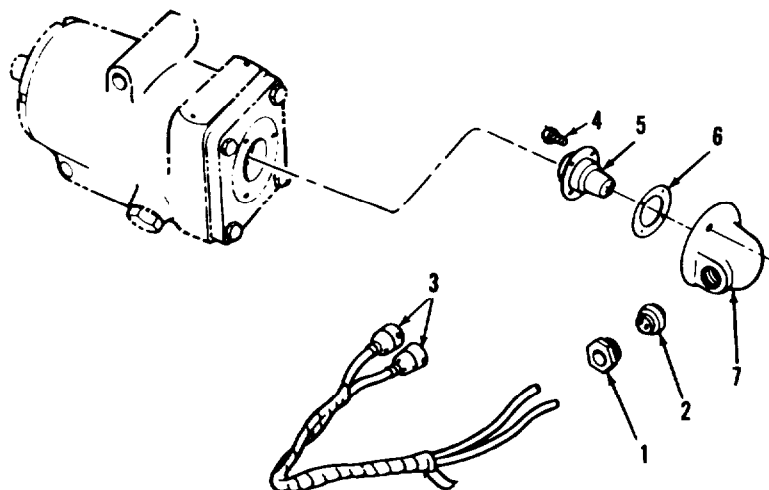

AR703252

FIGURE 118. PUMP EMERGENCY FIRE SWITCH HOUSING ASSEMBLY COMPONENTS (ASSY P/N 8674351)

(1) ITEM NO	(2) SMR CODE	(3) FSCM	(4) PART NUMBER	(5) DESCRIPTION AND USABLE UN CODES (UOC)	(6) 1 QTY
-------------------	--------------------	-------------	-----------------------	--	--------------

GROUP D9030203

FIG.118 PUMP EMERGENCY FIRE SWITCH HOUSING ASSEMBLY COMPONENTS (ASSY P/N 8674351)

1	PAOZZ	19207	7968403	BOX CONNECTOR.....	1
2	PAOZZ	19207	7968402	BUSHING,RUBBER.....	1
3	PAOZZ	19207	7968399	LEAD,ELECTRICAL.....	2
4	PAOZZ	96906	MS35190-221	SCREW,MACHINE.....	4
5	PAOZZ	19207	8378567	SWITCH,PUSH.....	1
6	PCOZZ	19207	7383414	GASKET.....	1
7	XAOZZ	19207	8674350	HOUSING,ELEVATING P.....	1

END OF FIGURE

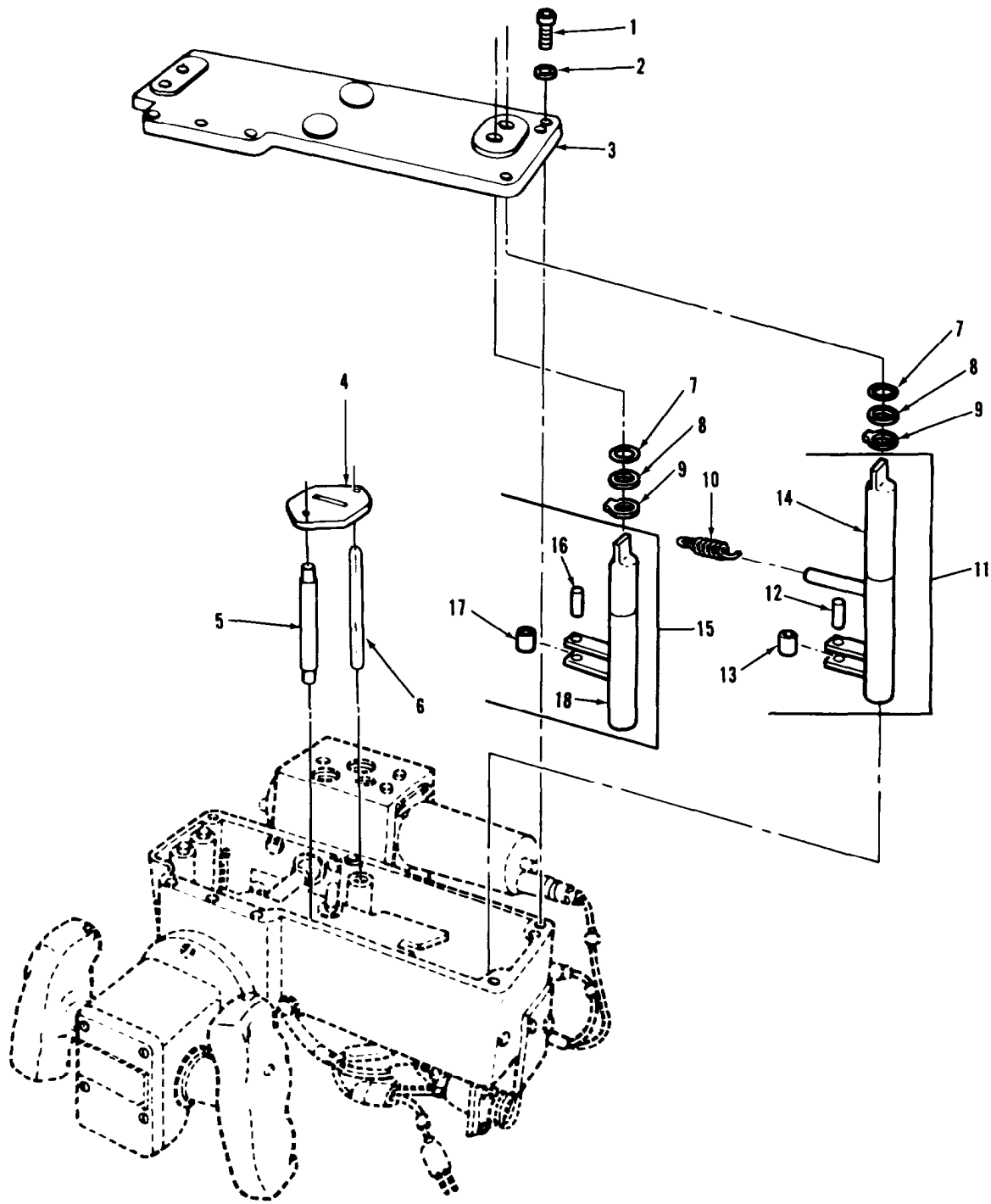

AR924918

FIGURE 119. GUNNER'S CONTROL ASSEMBLY COMPONENTS  
(ASSY P/N 12257188, SHEET 1 OF 4)

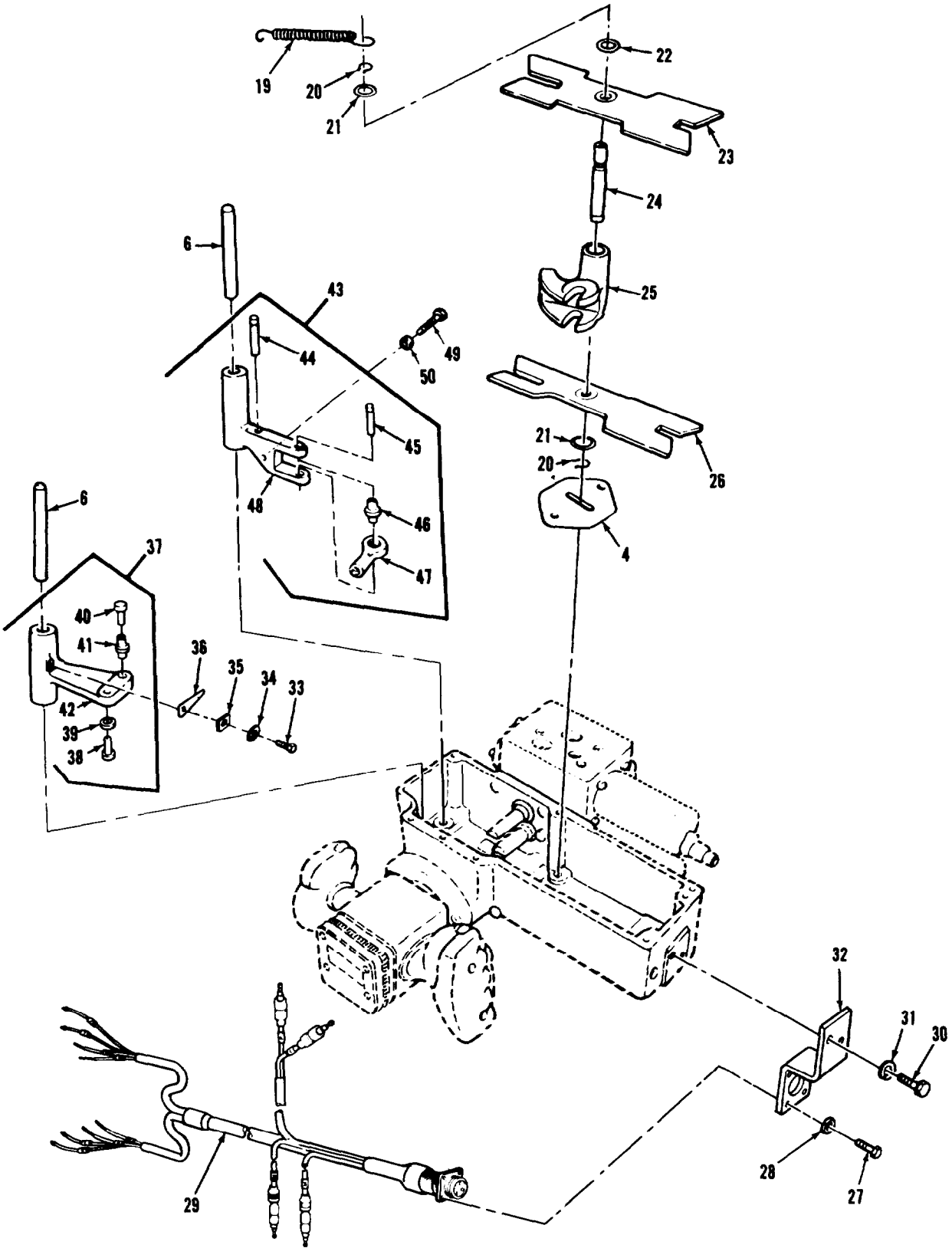

ARR83-2890

FIGURE 119. GUNNER'S CONTROL ASSEMBLY COMPONENTS  
(ASSY P/N 12257188, SHEET 2 OF 4)

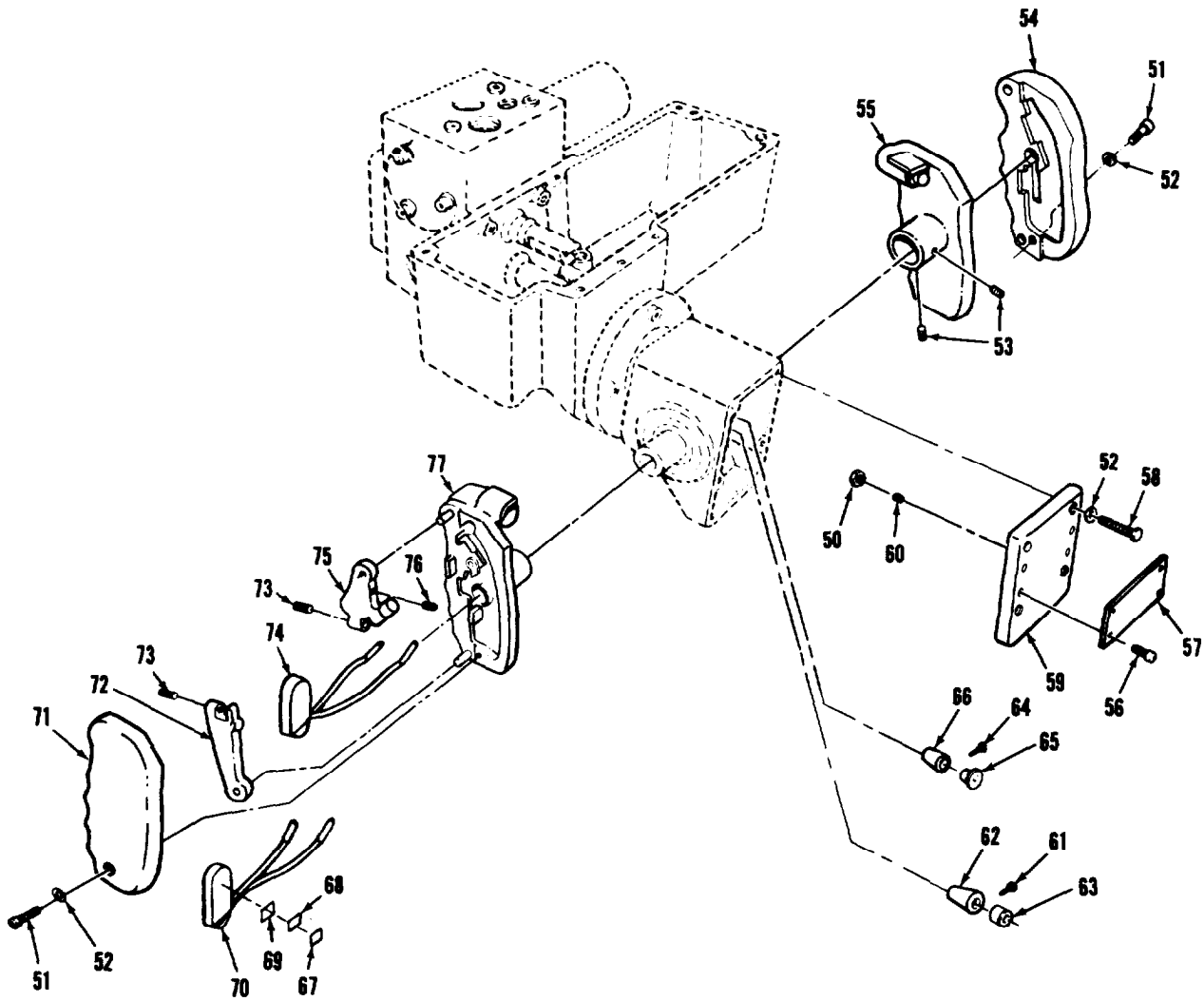

ARR83-2891

FIGURE 119. GUNNER'S CONTROL ASSEMBLY COMPONENTS  
(ASSY P/N 12257188, SHEET 3 OF 4)





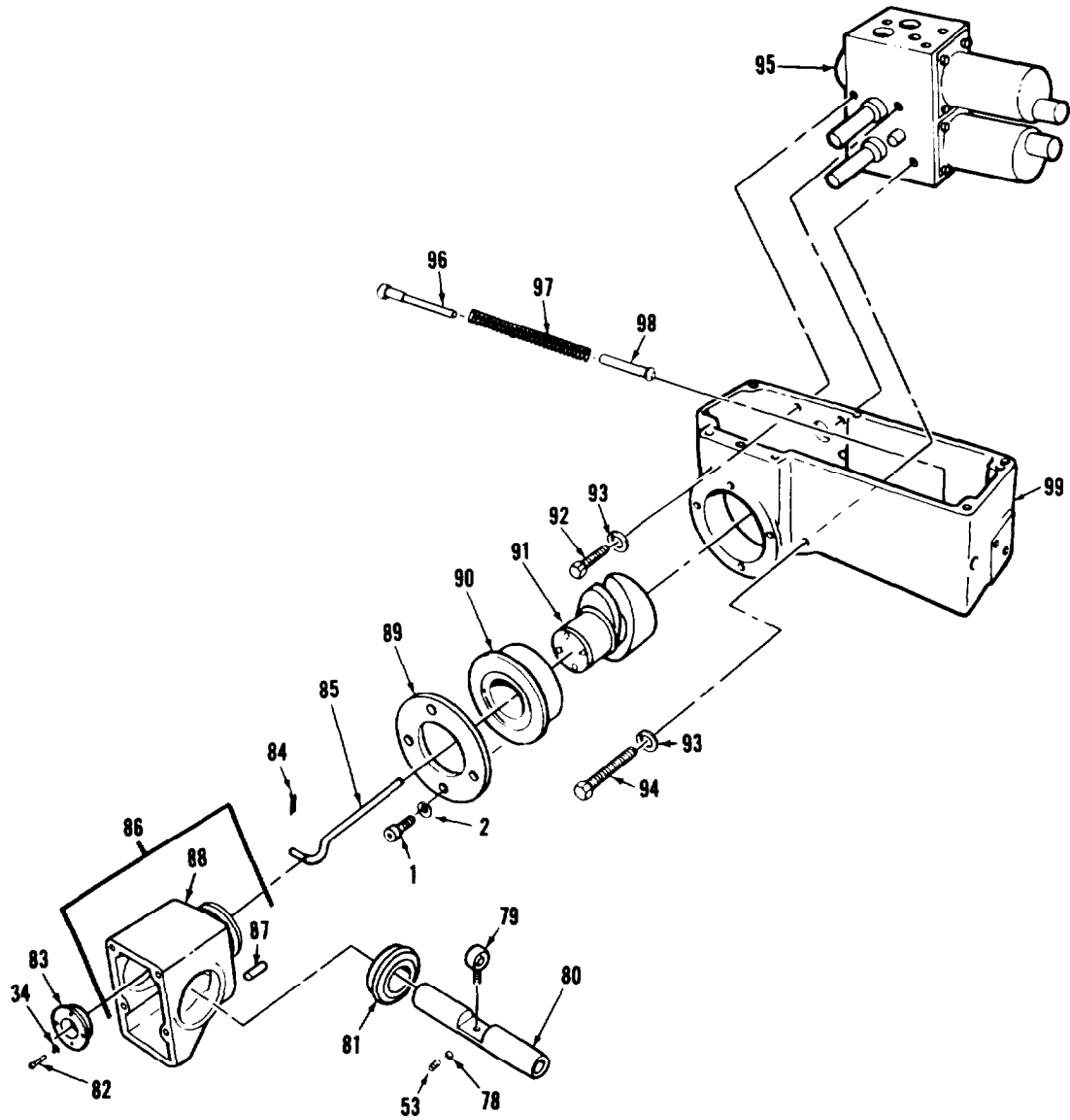

ARR83-2892

FIGURE 119. GUNNER'S CONTROL ASSEMBLY COMPONENTS  
(ASSY P/N 12257188, SHEET 4 OF 4)

## SECTION II

## TM9-2350-222-20P-2

(1) ITEM NO	(2) SMR CODE	(3) FSCM	(4) PART NUMBER	(5) DESCRIPTION AND USABLE ON CODE (UOC)	(6) QTY
GROUP 090303					
FIG. 119 GUNNER'S CONTROL ASSEMBLY COMPONENTS (ASSY P/N 12257188)					
51	PAOZZ	96906	MS16997-45	SCREW,CAP,SOCKET .....	4
52	PAOZZ	96906	MS51848-9	WASHER,LOCK .....	8
54	PAOZZ	19207	11673788-2	COVER .....	1
58	PAOZZ	96906	MS16997-44	SCREW,CAP,SOCKET .....	4
59	PAOZZ	19207	7973793	COVER,ACCESS .....	1
61	PAOZZ	19207	8735995	PLUG,MACHINE THREAD .....	3
62	PAOZZ	19207	8735994	NUT,PLAIN KNURLED .....	3
63	PAOZZ	19207	8735993	SLEEVE,GUNNERS .....	3
64	PAOZZ	19207	8735998	SETSCREW .....	2
65	PAOZZ	19207	8735996	INSERT,WIRE CONNECT .....	2
66	PAOZZ	19207	8735997	NUT,WIRE CONNECTOR .....	2
67	KFOZZ	19207	11674300-2	SPACER,PLATE .209 THICK PART OF KIT P/N 5911230	V
68	KFOZZ	19207	11674300-1	SPACER,PLATE .0164 THICK PART OF KIT P/N 5911230	V
69	KFOZZ	19207	11674300-3	SPACER,PLATE .0300 THICK PART OF KIT P/N 5911230	V
70	PAOZZ	19200	11669648	SWITCH,SENSITIVE .....	2
71	PAOZZ	19207	1673788-1	COVER .....	1

END OF FIGURE

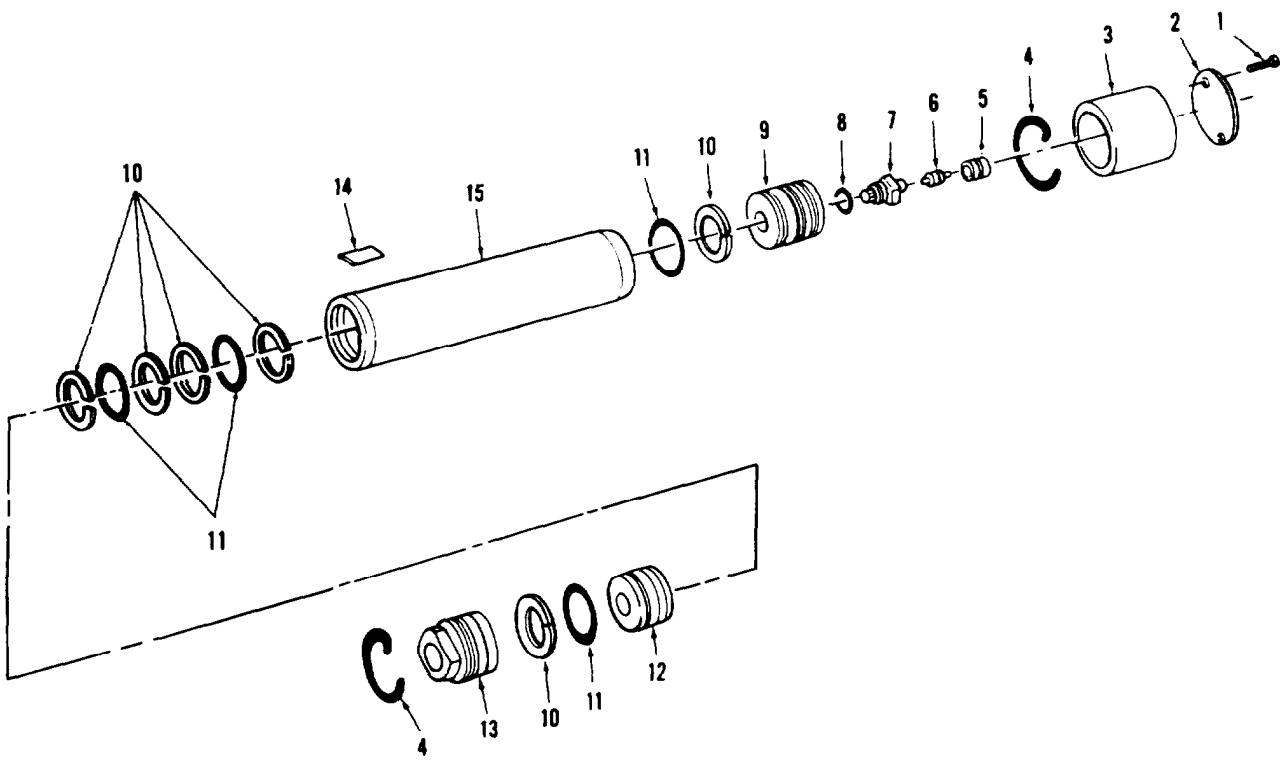

ARR83-2723

FIGURE 120. POWER PACK MANUAL ELEVATION ACCUMULATOR ASSEMBLY COMPONENTS (ASSY P/N 7974982)

SECTION II

TM9-2350-222-20P-2

(1) ITEM NO	(2) SMR CODE	(3) FSCM	(4) PART NUMBER	(5) DESCRIPTION AND USABLE ON CODE (UOC)	(6) QTY
GROUP 090306					
FIG. 120 POWER PACK MANUAL ELEVATION ACCUMULATOR ASSEMBLY COMPONENTS (ASSY P/N 7974982)					
1	PAOZZ	96906	MS51861-34	SCREW, TAPPING THREA .....	2
2	PAOZZ	19207	10916048	PLATE INSTRUCTION .....	1
3	PAOZZ	19207	7974981	CAP,ACCUMULATOR .....	1
5	PAOZZ	96906	MS20813-1	CAP,PNEUMATIC VALVE .....	1
6	PAOZZ	19207	8380678	VALVE CORE .....	1
7	PAOZZ	19207	10873224	BODY,AIR VALVE .....	1
8	POOZZ	96907	MS28778-5	PACKING,PREFORMED .....	1
14	PAOZZ	19207	10916022	DECAL ,ACCUMULATOR .....	1

END OF FIGURE

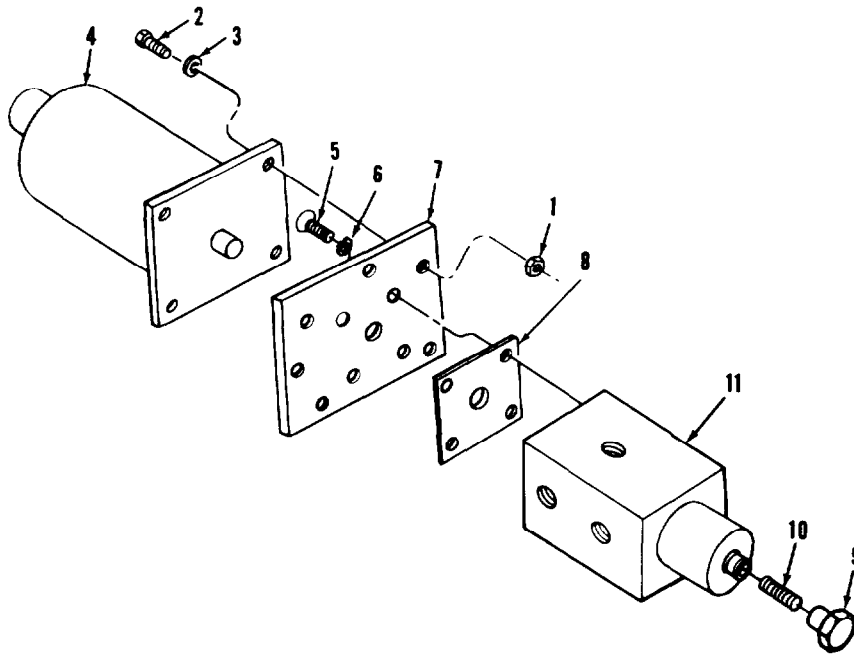

AR703268

FIGURE 121. DECK CLEARANCE AND ELEVATION SHUTOFF VALVE ASSEMBLY COMPONENTS (ASSY P/N 7973511)

(1) ITEM NO	(2) SMR CODE	(3) FSCM	(4) PART NUMBER	(5) DESCRIPTION AND USABLE ON CODES(UOC)	(6) QTY
-------------------	--------------------	-------------	-----------------------	---	------------

GROUP 0905

FIG. 121 DECK CLEARANCE AND ELEVATION SHUTOFF VALVE ASSEMBLY COMPONENTS (ASSY P/N 7973511)

1	PAOZZ	96906	MS35649-202	NUT,PLAIN,HEXAGON.....	4
2	PAOZZ	96906	MS16997-45	SCREW,CAP,SOCKET.....	4
3	PAOZZ	96906	MS35338-43	WASHER,LOCK.....	4
4	PAOZZ	19200	7973617	SOLENOID,ELECTRICAL.....	1
5	PAOZZ	96906	HS24667-19	SCREW,CAP,SOCKET.....	4
6	PAOZZ	96906	MS35336-21	WASHER,LOCK.....	4
7	PAOZZ	19207	12290999	SPACER,PLATE.....	1
8	PAOZZ	19207	10916205	GASKET.....	1
9	PAOZZ	19207	7973863	RESTRICTOR,FLUID.....	1
10	PAOZZ	19207	12251795	SPRING,HELICAL.....	1
11	PAOZZ	19207	7973657	VALVE BODY ASSEMBLY.....	1

END OF FIGURE

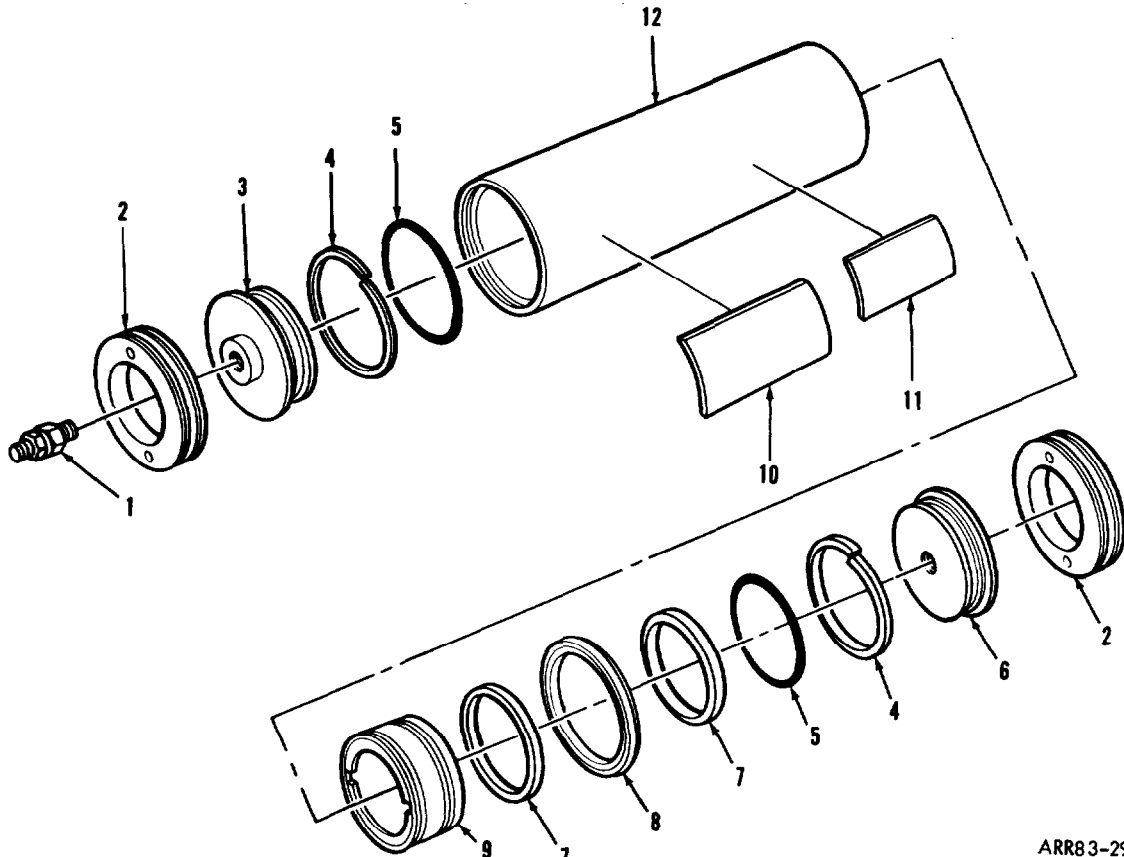

ARR83-2902

FIGURE 122. ACCUMULATOR ASSEMBLY COMPONENTS (ASSY P/N 10951621)

(1) ITEM NO	(2) SMR CODE	(3) FSCM	(4) PART NUMBER	(5) DESCRIPTION AND USABLE ON CODES (UOC)	(6) QTY
GRUUP 0907					
FIG. 122 ACCUMULATOR ASSEMBLY COMPONENTS (ASSY P/N 10951621)					
1	PAOZZ 96906	MS28889-2		VALVE,PNEUMATIC TAN	1
10	PAOZZ 19207	12257555		PLATE,INSTRUCTION	1
11	PAO22 19207	12257558		PLATE	1

END OF FIGURE

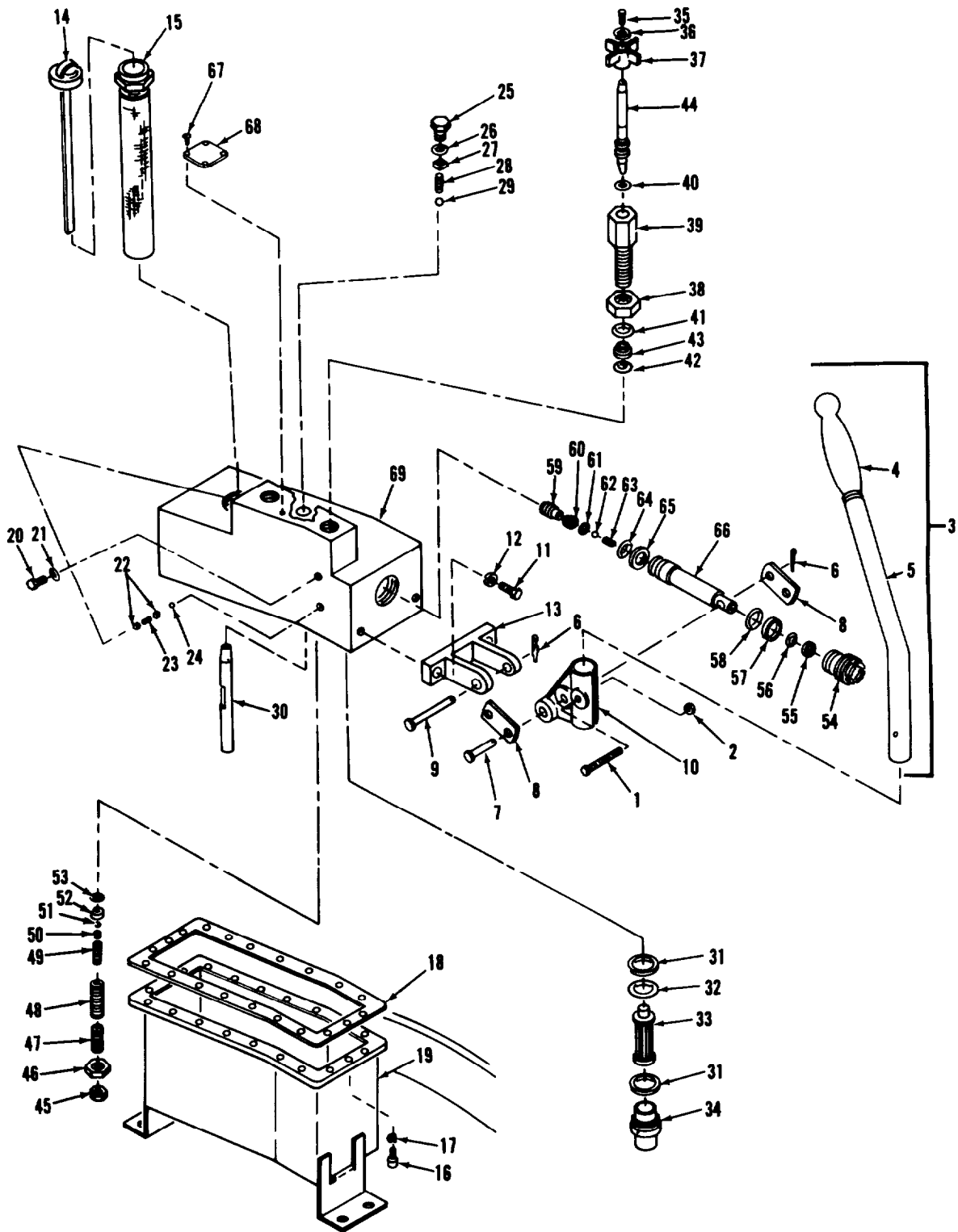

AR924926

FIGURE 123. MANIFOLD ASSEMBLY COMPONENTS  
(ASSY P/N 10951551)



## SECTION II

TM9-2350-222-20P-2

(1) ITEM NO	(2) SMR CODE	(3) FSCM	(4) PART NUMBER	(5) DESCRIPTION AND USABLE ON CODE (UOC)	(6) QTY
GROUP 0908					
FIG. 123 MANIFOLD ASSEMBLY COMPONENTS (ASSY P/N 10951551)					
14	PAOZZ	19207	10940974	GAGE ROD-BREATHER .....	1
15	PAOZZ	19204	10940975	STRAINER,CAGE .....	1
67	PAOZZ	96906	MS21318-8	SCREW,DRIVE .....	4
68	PAOZZ	19207	10940982	PLATE .....	1

END OF FIGURE

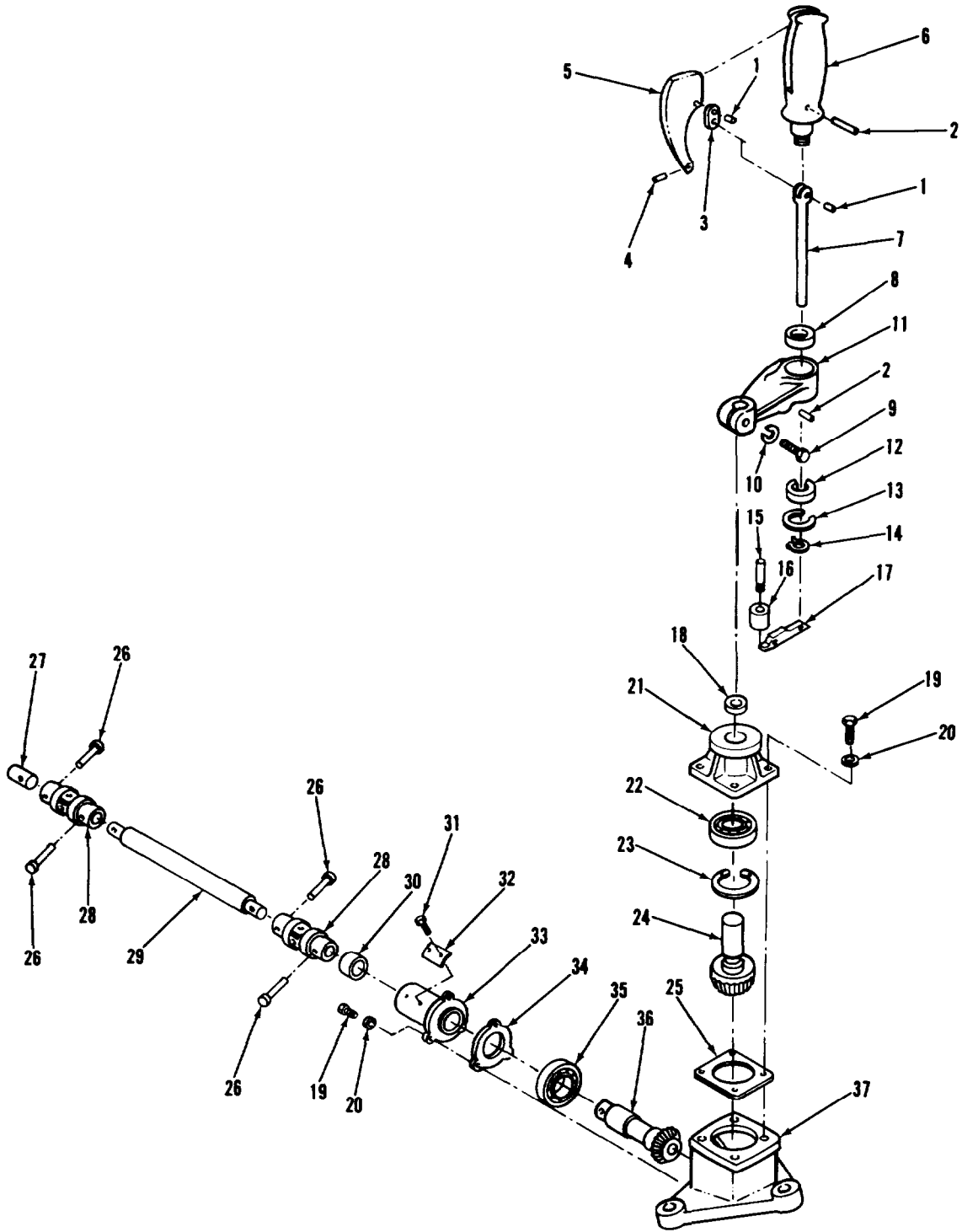

AR924937

FIGURE 124. HAND TRAVERSING DRIVE ASSEMBLY COMPONENTS  
(ASSY P/N 10911418-1)

SECTION II

TM9-2350-222-20P-2

(1) ITEM NO	(2) SMR CODE	(3) FSCM	(4) PART NUMBER	(5) DESCRIPTION AND USABLE ON CODE (UOC)	(6) QTY
GROUP 0909					
FIG. 124 HAND TRAVERSING DRIVE ASSEMBLY COMPONENTS (ASSY P/N 10911418-1)					
1	PAOZZ	96906	MS9486-75	PIN,STRAIGHT .....	2
2	PAOZZ	21450	505509	PIN,STRAIGHT .....	2
3	PAOZZ	19207	7365069	CONNECTING LINK,RIG .....	1
4	PAOZZ	80205	NAS1081-3A5L	SETSCREW .....	1
5	PAOZZ	19207	10905270	LEVER,GRIP .....	1
6	PAOZZ	19207	10905269	HANDLE,CRANK .....	1
7	PAOZZ	19207	7365071	SHAFT ACTUATING .....	1
14	PAOZZ	96906	MS16624-1066	RING,RETAINING .....	1
15	PAOZZ	19207	7365072	SPRING,HELICAL .....	1
16	PAOZZ	19207	7365073	PLUNGER,SPRING .....	1
17	PAOZZ	19207	7365060	LEVER,LOCKING .....	1
26	PAOZZ	21450	102661	RIVET,SOLID .....	4
27	PAOZZ	19207	7972594	ADAPTER,DRIVESHAFT .....	1
28	PAOZZ	19207	7400306	UNIVERSAL JOINT .....	2
29	PAOZZ	19207	10911574-1	TUBE,DRIVE SHAFT .....	1

END OF FIGURE

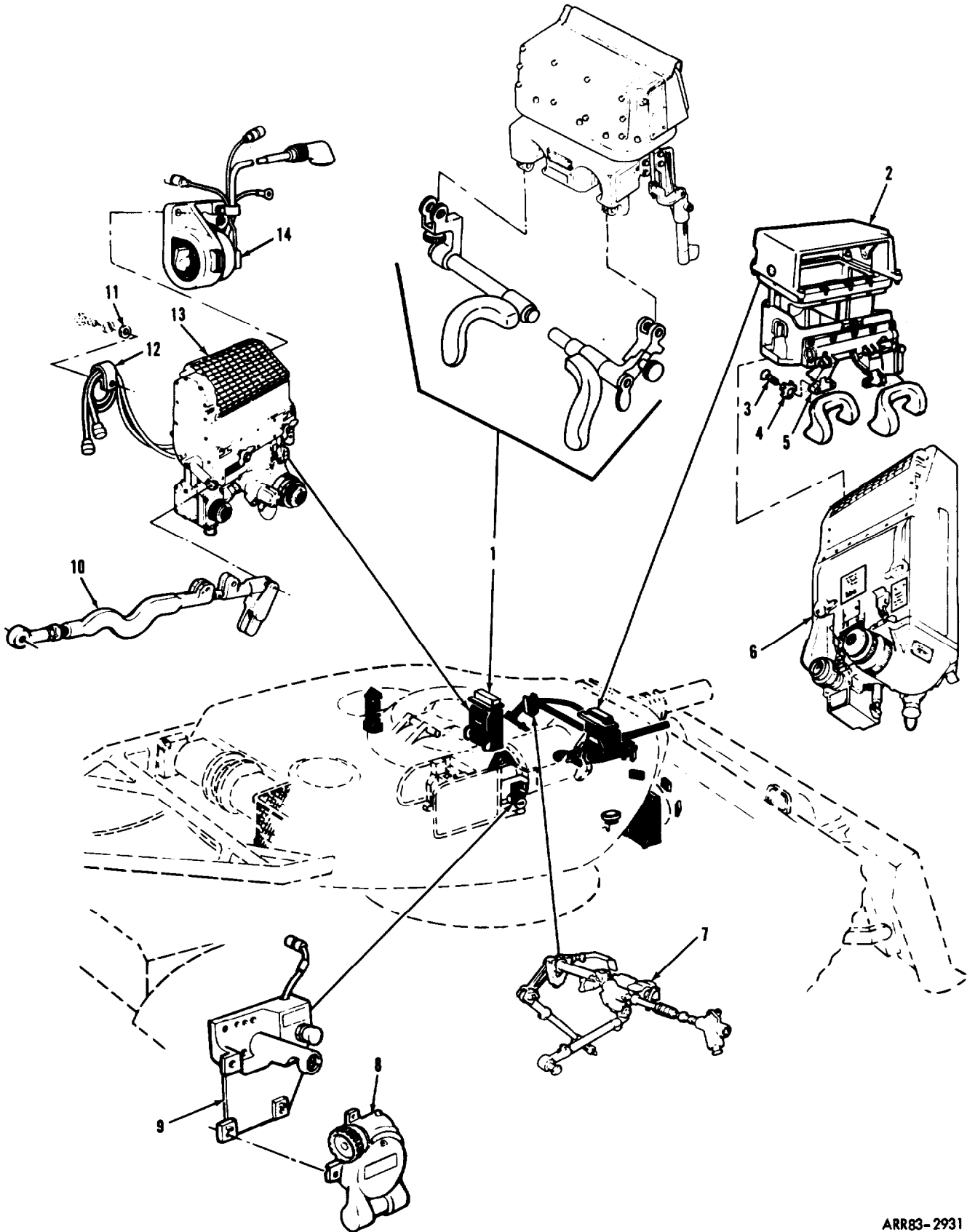
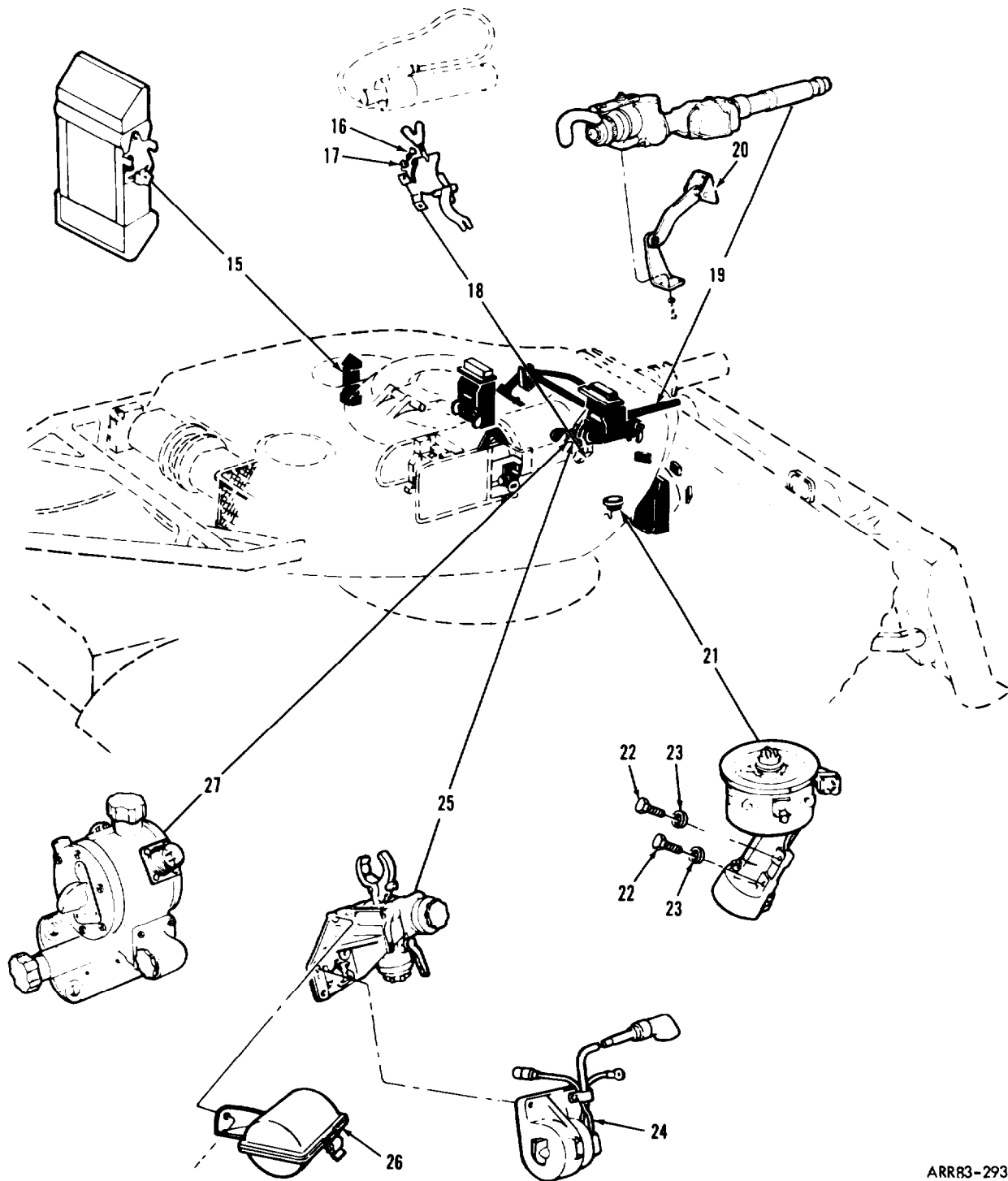

FIGURE 125. TURRET SIGHTING AND FIRE CONTROL COMPONENTS AND RELATED PARTS (SHEET 1 OF 2)





ARR83-2932

FIGURE 125. TURRET SIGHTING AND FIRE CONTROL COMPONENTS AND RELATED PARTS (SHEET 2 OF 2)

## SECTION II

TM9-2350-222-20P-2

(1) ITEM NO	(2) SMR CODE	(3) FSCM	(4) PART NUMBER	(5) DESCRIPTION AND USABLE ON CODE (UOC)	(6) QTY
GROUP 10: FIRE CONTROL INSTRUMENTS AND DRIVE					
FIG. 125 TURRET SIGHTING AND FIRE CONTROL COMPONENTS AND RELATED PARTS					
3	PAOZZ	96906	MS16996-21	SCREW,CAP,SOCKET	2
4	PAOZZ	81348	FF-W-100	WASHER,LOCK	2
5	PAOZZ	19207	11733483	SPACER,HEADREST	2
6	AOOOO	19200	10516600	PERISCOPE,TANK ,M32C (FOR COMPONENT PARTS SEE GROUP 1002)	1
6	AOOOO	19200	11747440	PERISCOPE,TANK ,M32CE1 (FOR COMPONENT PARTS SEE GROUP 1002)	1
8	PAOHH	19200	7695046	QUADRANT,FIRE CONTR (FOR COMPONENT PARTS SEE GROUP 1009)	1
9	PAOOO	19200	8620860	CONTROL,LIGHT (FOR COMPONENT PARTS SEE GROUP 1017)	1
10	PAOOO	19200	10516123	LINK ASSEMBLY (FOR COMPONENT PARTS SEE GROUP 1003)	1
11	PAOZZ	96906	MS15795-807	WASHER,FLAT	1
12	PAOZZ	19207	7725524	CLAMP,LOOP	1
13	AOOOO	19200	10515850	PERISCOPE,TANK ,M36 (FOR COMPONENT PARTS SEE GROUP 1005)	1
13	AOOOO	19200	11727460	PERISCOPE,TANK ,M36E1 (FOR COMPONENT PARTS SEE GROUP 1005)	1
14	PAOOO	19200	8619159	CONTROL,LIGHT (FOR COMPONENT PARTS SEE GROUP 1013)	1
15	PAOFD	19200	8635100	PERISCOPE	1
16	PAOZZ	96906	MS51957-63	SCREW,MACHINE	8
17	PAOZZ	96906	MS35338-138	WASHER,LOCK	8
18	PAOZZ	19200	8574696	CLAMP,LOOP	2
19	PAODD	19200	8574700-2	TELESCOPE, (FOR COMPONENT PARTS SEE GROUP 1011)	1
20	PAOOO	19200	10516077	HANGER ASSEMBLY (FOR COMPONENT PARTS SEE GROUP 1006)	1
21	PAOHD	19207	10933520-1	INDICATOR, AZIMUTH ,M28E2 (FOR COMPONENT PARTS SEE GROUP 1007)	1
21	PAOHD	19200	7970854-1	INDICATOR, AZIMUTH ,M28A1 (FOR COMPONENT PARTS SEE GROUP 1007)	1
22	PAOZZ	96906	MS90726-113	SCREW,CAP,HEXAGON H	4
23	PAOZZ	96906	MS35338-48	WASHER,LOCK	4
24	PAOOO	19200	8619165-1	CONTROL,LIGHT (FOR COMPONENT PARTS SEE GROUP 1012)	1
25	PAOFF	19200	8574690	MOUNT,TELESCOPE	1
26	PAOOO	19200	11727476	FILTER BOX ASSEMBLY (LATE VERSION, FOR COMPONENT PARTS SEE GROUP 1016).	1
26	PAOOO	19200	8620450	FILTER BOX WEQUIPME (EARLY VERSION, FOR COMPONENT PARTS SEE GROUP 1014).	1
27	PAODD	19200	8635466	SIGHT, INFINITY (FOR COMPONENT PARTS SEE GROUP 1015)	1

END OF FIGURE

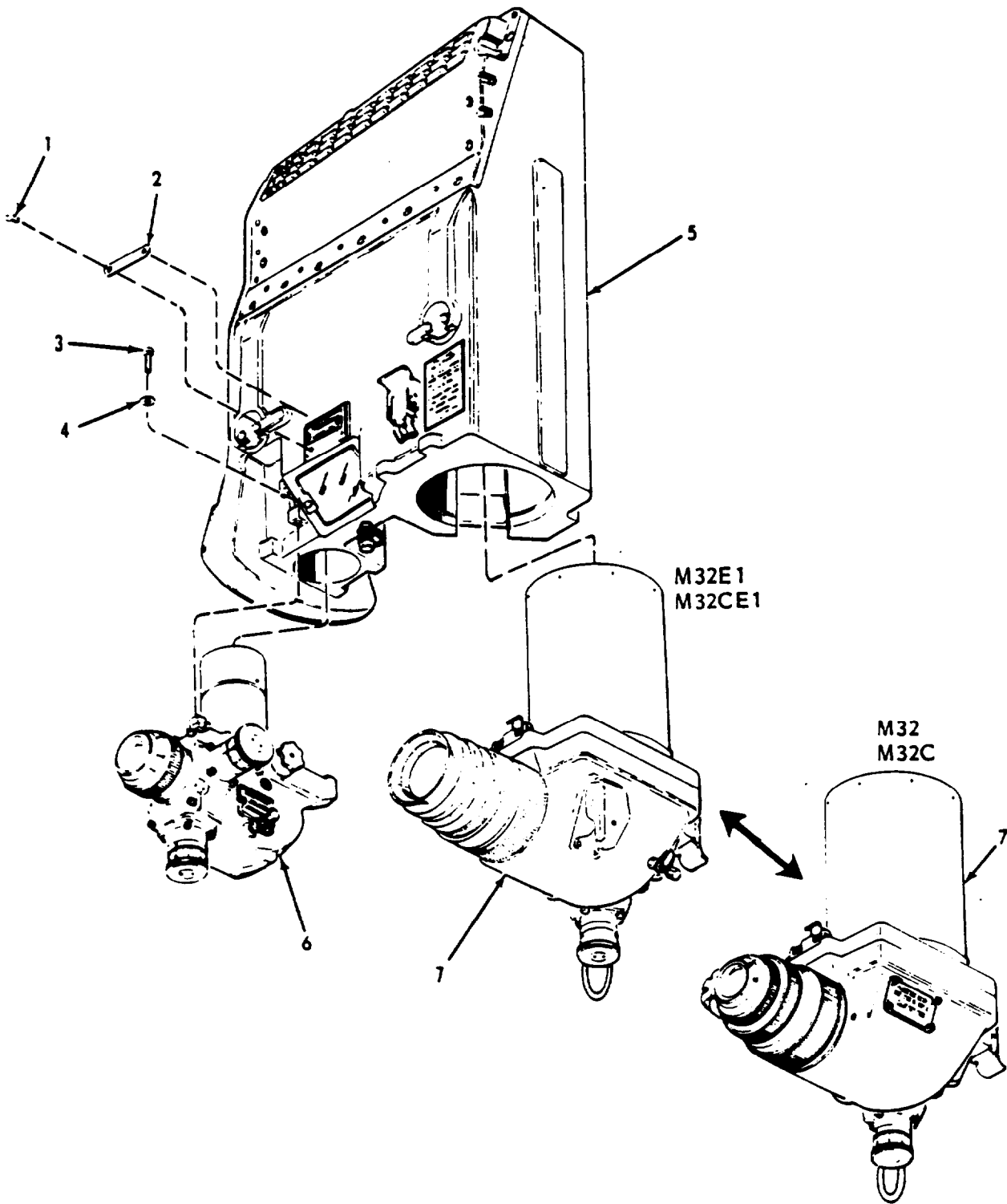

FIGURE 126. M32C AND M32CE1 PERISCOPE ASSEMBLY COMPONENTS  
(ASSY P/N'S 10516600 AND 11747440)



## SECTION II

TM9-2350-222-20P-2

(1) ITEM NO	(2) SMR CODE	(3) FSCM	(4) PART NUMBER	(5) DESCRIPTION AND USABLE ON CODE (UOC)	(6) QTY
				GROUP 1002	
				FIG. 126 M32C AND M32C31 PERISCOPE ASSEMBLY COMPONENTS (ASSY P/N'S 10516600 AND 11747440)	
3	PAOZZ	96906	MS16995-27	SCREW,CAP,SOCKET HE .....	2
				UOC:L32,711 .....	
4	PAOZZ	96906	MS35338-137	WASHER,LOCK .....	2
				UOC:L32,711 .....	
5	PAODD	19200	11747439	HEAD ASSEMBLY, TANK (FOR COMPONENT PARTS SEE GROUP 100201, USE WITH PERISCOPE P/N 11747440) .....	1
				UOC:L32 .....	
5	PAODD	19200	10541990	HEAD ASSEMBLY (FOR COMPONENT PARTS SEE GROUP 100201, USE WITH PERISCOPE P/N 10516600) .....	1
				UOC:711 .....	
6	PAODD	19200	10516576	BODY ASSEMBLY (FOR COMPONENT PARTS SEE GROUP 100202) .....	1
				UOC:L32,711 .....	
7	PAODD	19200	11733401	ELBOW ASSEMBLY (FOR COMPONENT PARTS SEE GROUP 100204, USE WITH PERISCOPE P/N 11747440) .....	1
				UOC:L32 .....	
7	PAODD	19200	11743800	ELBOW ASSEMBLY (FOR COMPONENT PARTS SEE GROUP 100203, USE WITH PERISCOPE P/N 10516600) .....	1
				UOC:711 .....	

END OF FIGURE

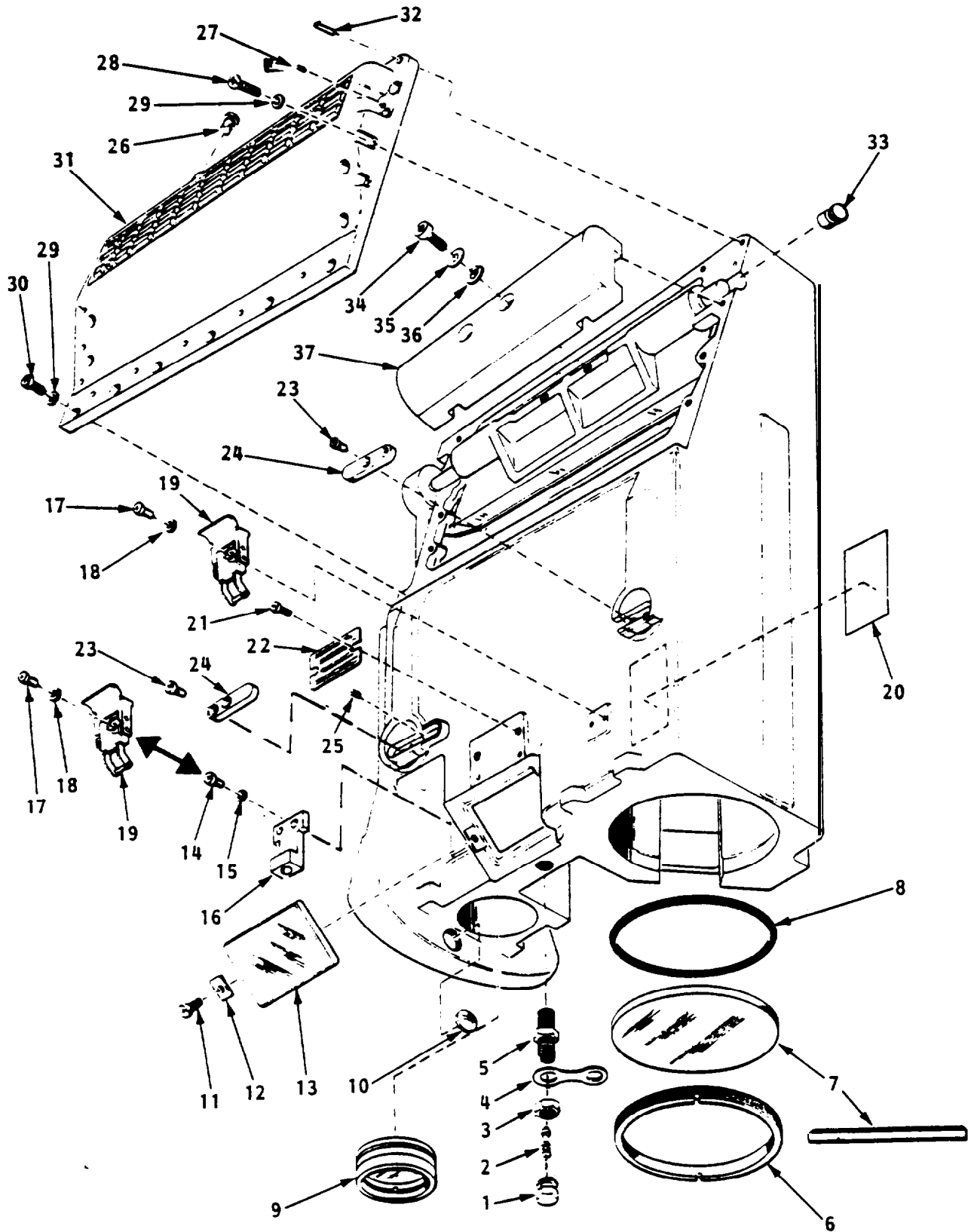

FIGURE 127. M32C AND M32CE1 PERISCOPE HEAD ASSEMBLY COMPONENTS (ASSY P/N'S 10541990 AND 11747439)

## SECTION II

TM9-2350-222-20P-2

(1) ITEM NO	(2) SMR CODE	(3) FSCM	(4) PART NUMBER	(5) DESCRIPTION AND USABLE ON CODE (UOC)	(6) QTY
GROUP 100201					
FIG. 127 M32C AND M32CE1 PERISCOPE HEAD ASSEMBLY COMPONENTS (ASSY P/N'S 10541990 AND 11747439)					
1	PAOZZ	19200	8200055	CAP,PNEUMATIC VALVE .....	1
26	PAOZZ	96906	MS3212-23	SCREW,MACHINE .....	1
				UOC:L32,711	

END OF FIGURE

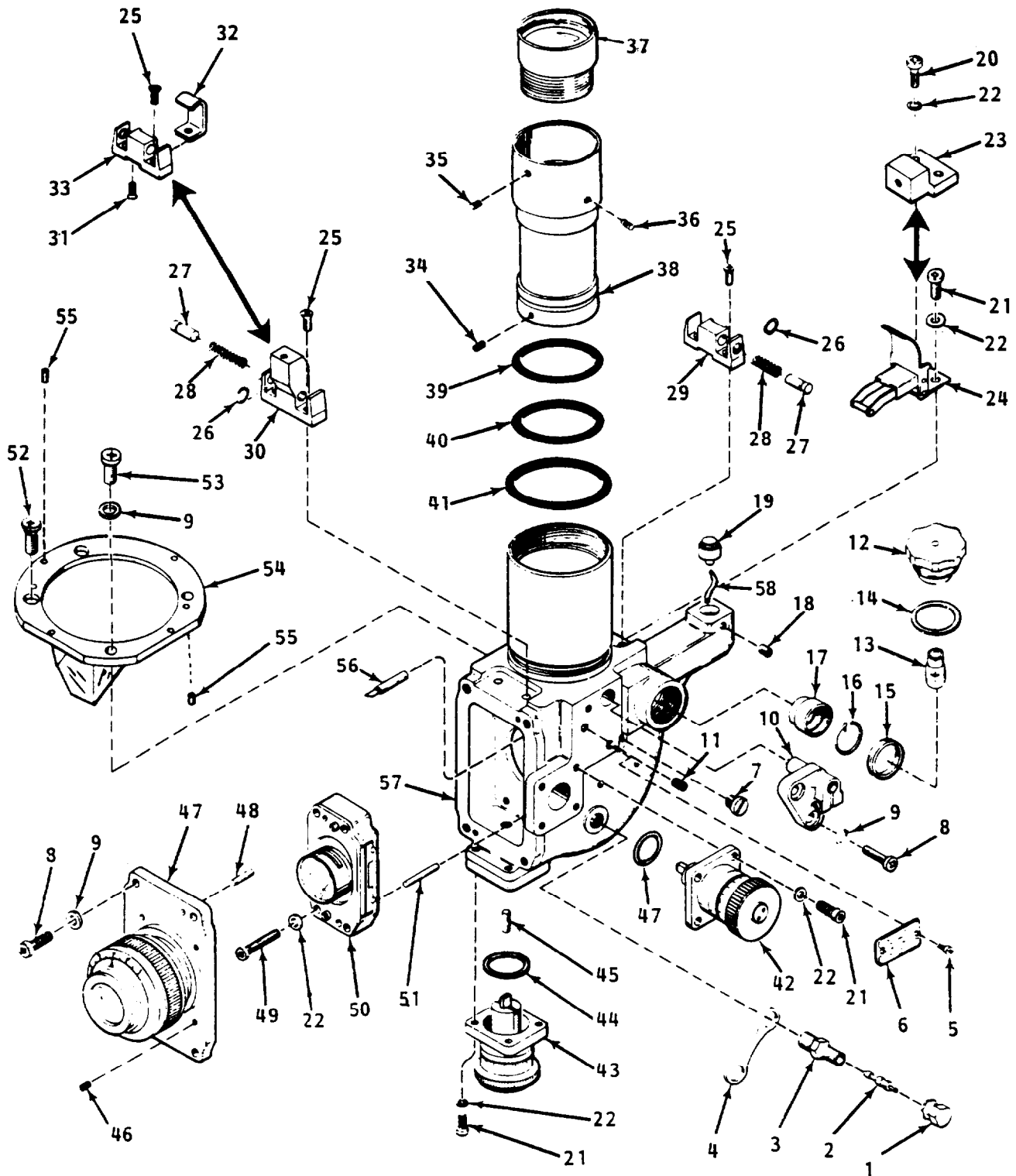

FIGURE 128. M32C AND M32CEI PERISCOPE DAYLIGHT BODY ASSEMBLY COMPONENTS (ASSY P/N 10516576)

## SECTION II

TM9-2350-222-20P-2

(1) ITEM NO	(2) SMR CODE	(3) FSCM	(4) PART NUMBER	(5) DESCRIPTION AND USABLE ON CODE (UOC)	(6) QTY
GROUP 100202					
FIG. 128 M32C AND M32CE1 PERISCOPE DAYLIGHT BODY ASSEMBLY COMPONENTS (ASSY P/N 10516576)					
1	PAOZZ	19200	8200055	CAP,PNEUMATIC VALVE .....	1
				UOC:L32,711	
12	PAOZZ	19200	10549636	LAMP HOLDER .....	1
				UOC:L32,711	
13	PAOZZ	96906	MS25231-313	LAMP,INCANDESCENT .....	1
				UOC:L32,711	
14	PAOZZ	19207	7652132	GASKET .....	1
				UOC:L32,711	

END OF FIGURE

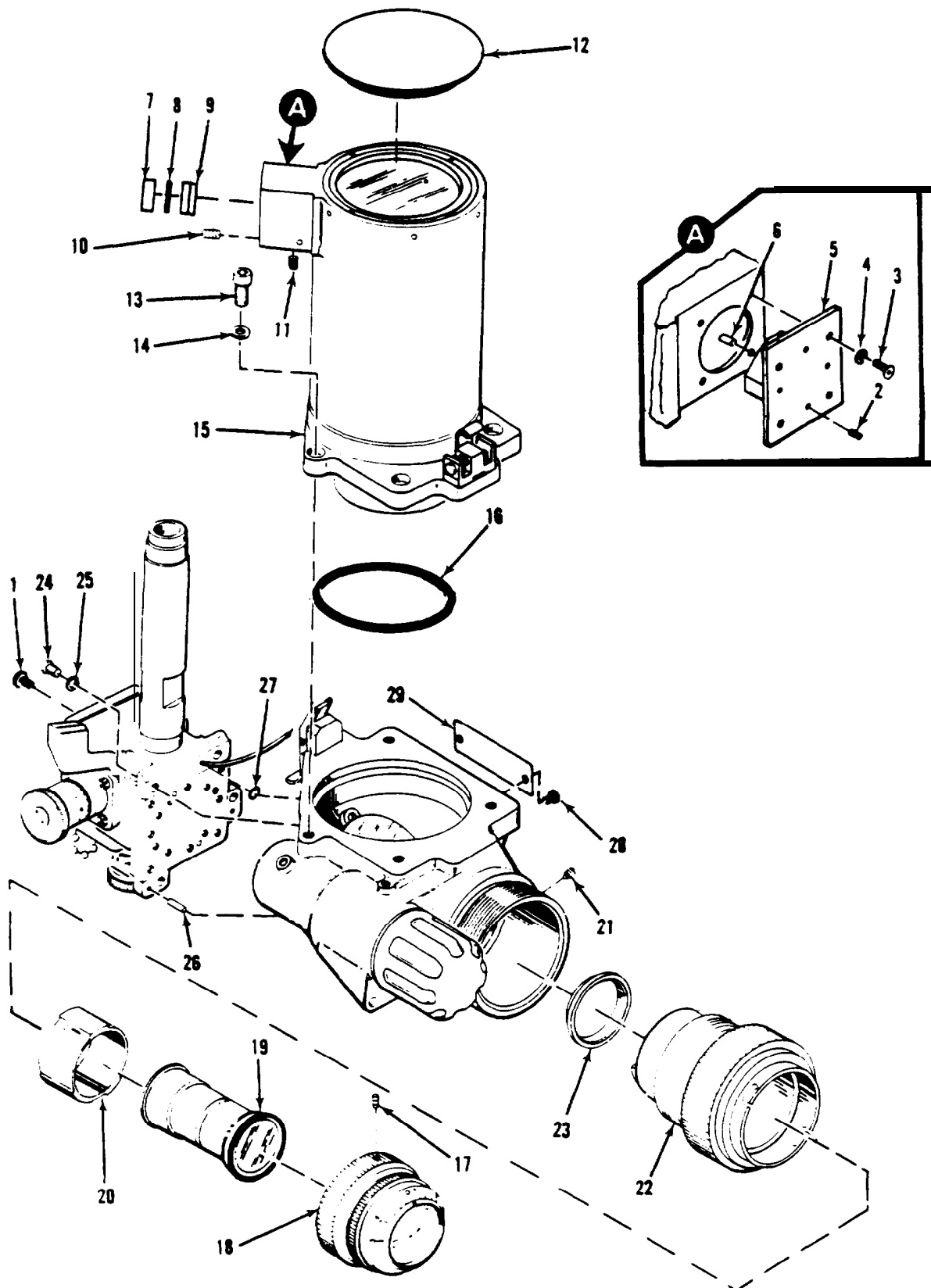

FIGURE 129. M32C PERISCOPE NIGHT BODY ASSEMBLY COMPONENTS  
(ASSY P/N 11743800)

## SECTION II

TM9-2350-222-20P-2

(1) ITEM NO	(2) SMR CODE	(3) FSCM	(4) PART NUMBER	(5) DESCRIPTION AND USABLE ON CODE (UOC)	(6) QTY
				GROUP 100203	
				FIG. 129 M32C PERISCOPE NIGHT BODY ASSEMBLY COMPONENTS (ASSY P/N 11743800)	
12	PAOZZ	19200	11727319	SHIELD SUNLIGHT ..... UOC:711	1

END OF FIGURE





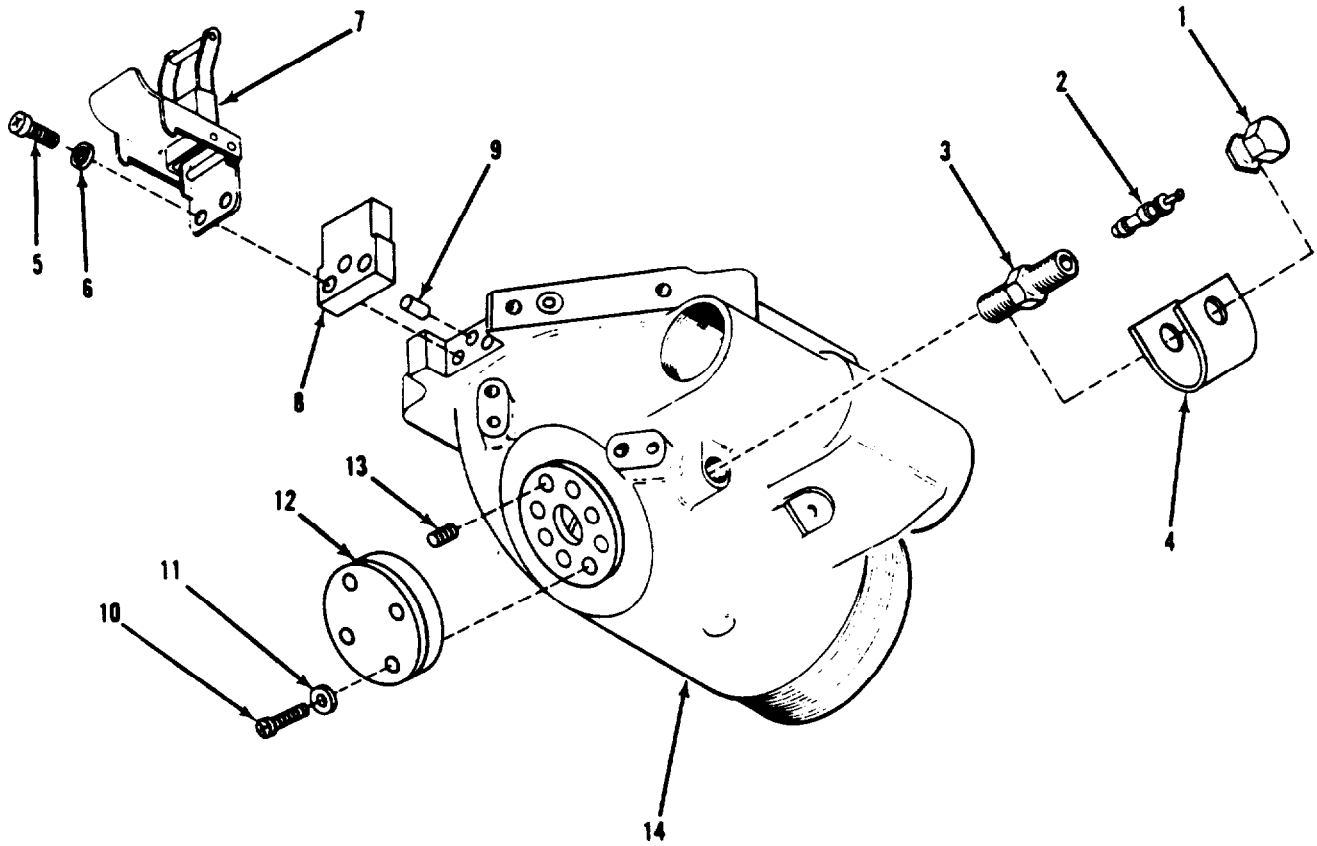

FIGURE 130. M32C PERISCOPE NIGHT BODY ASSEMBLY COMPONENTS  
(ASSY P/N 11743800)

(1) ITEM NO	(2) SMR CODE	(3) FSCM	(4) PART NUMBER	(5) DESCRIPTION AND USABLE ON CODES (UOC)	(6) QTY
-------------------	--------------------	-------------	-----------------------	--	------------

GROUP 100203

FIG.130 M32C PERISCOPE NIGHT  
BODY ASSEMBLY COMPONENTS  
(ASSY P/N 11743800)

1 PA0ZZ 19200 8200055

CAP,PNEUMATIC VALVE .....1  
UOC:711

END OF FIGURE

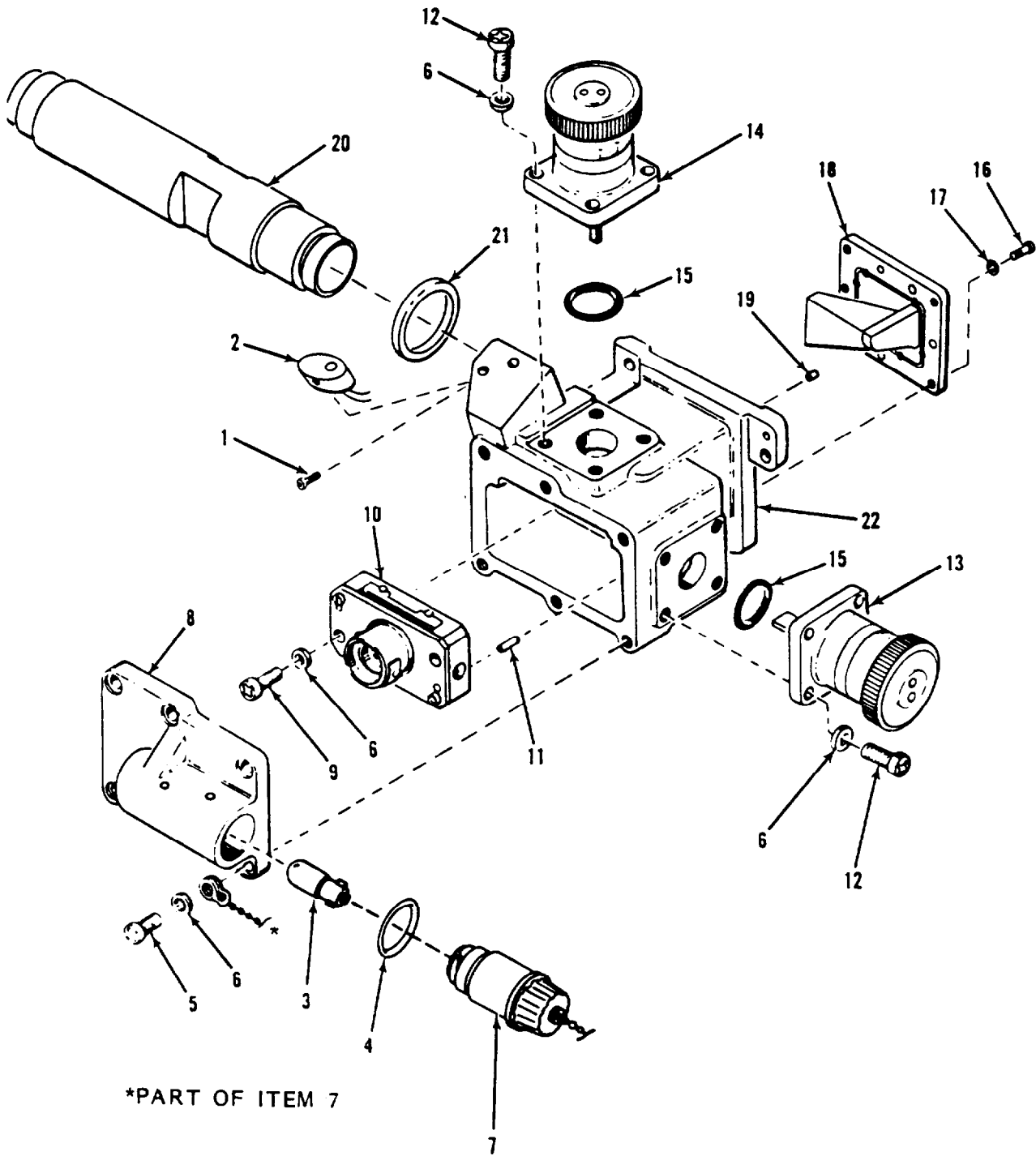

\*PART OF ITEM 7

FIGURE 131. M32C PERISCOPE NIGHT BODY ASSEMBLY COMPONENTS  
(ASSY P/N 11743800)

## SECTION II

TM9-2350-222-20P-2

(1) ITEM NO	(2) SMR CODE	(3) FSCM	(4) PART NUMBER	(5) DESCRIPTION AND USABLE ON CODE (UOC)	(6) QTY
				GROUP 100203	
				FIG. 129 M32C PERISCOPE NIGHT BODY ASSEMBLY COMPONENTS (ASSY P/N 11743800)	
3	PAOZZ	96906	MS25231-313	LAMP,INCADESCENT .....	1
				UOC:711	
4	PAOZZ	19200	8621038	PACKING,PREFORMED .....	1
				UOC:711	
7	PAOZZ	19200	10515991	LAMPHOLDER,PLUG .....	1
				UOC:711	

END OF FIGURE



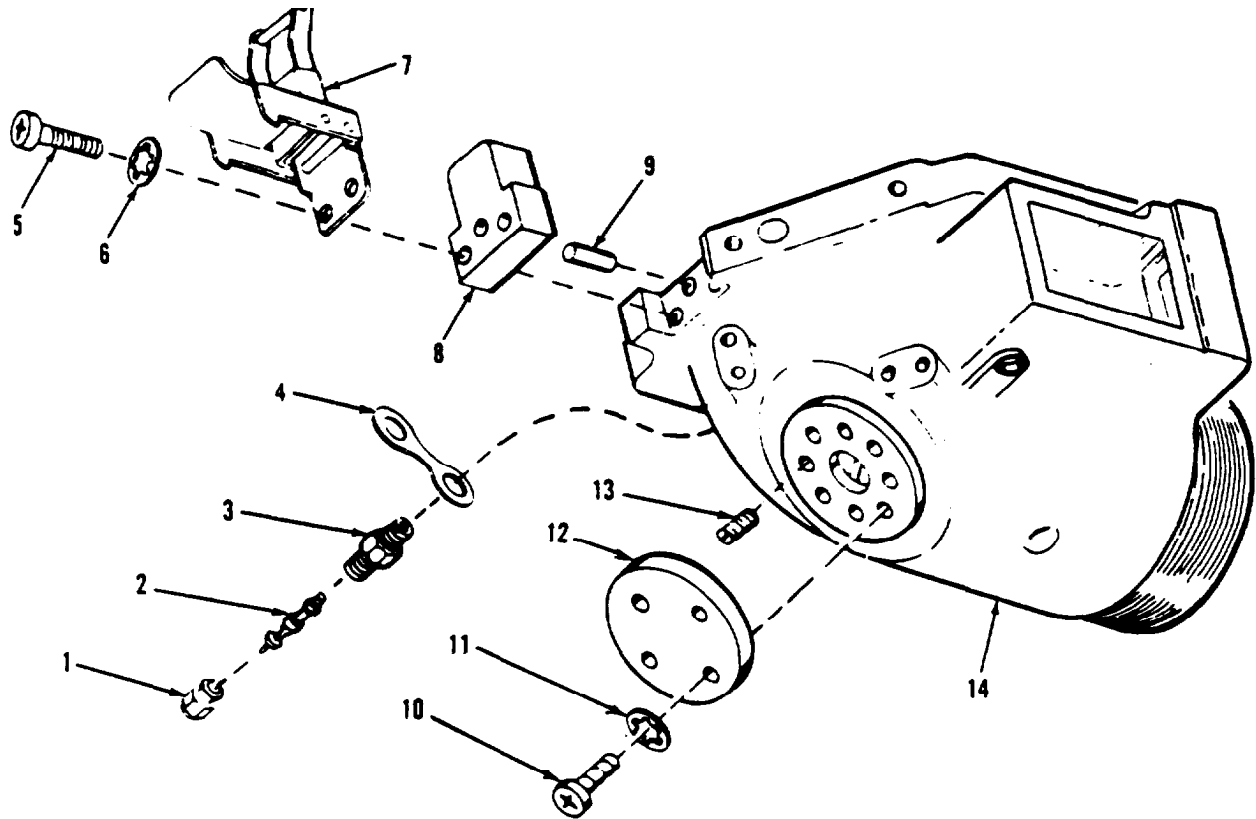

FIGURE 132. M32CE1 PERISCOPE NIGHT PASSIVE ELBOW ASSEMBLY COMPONENTS (ASSY P/N 11733401)

(1) ITEM NO	(2) SMR CODE	(3) FSCM	(4) PART NUMBER	(5) DESCRIPTION AND USABLE ON CODES (UOC)	(6) QTY
-------------------	--------------------	-------------	-----------------------	--	------------

GROUP 100204

FIG. 132 M32CE1 PERISCOPE NIGHT  
PASSIVE ELBOW ASSEMBLY COMPONENTS  
(ASSY P/N 11733401)

1 PA022 19200 3200055

CAP,PNEUMATIC VALVE ..... 1  
UOC : L32

END OF FIGURE

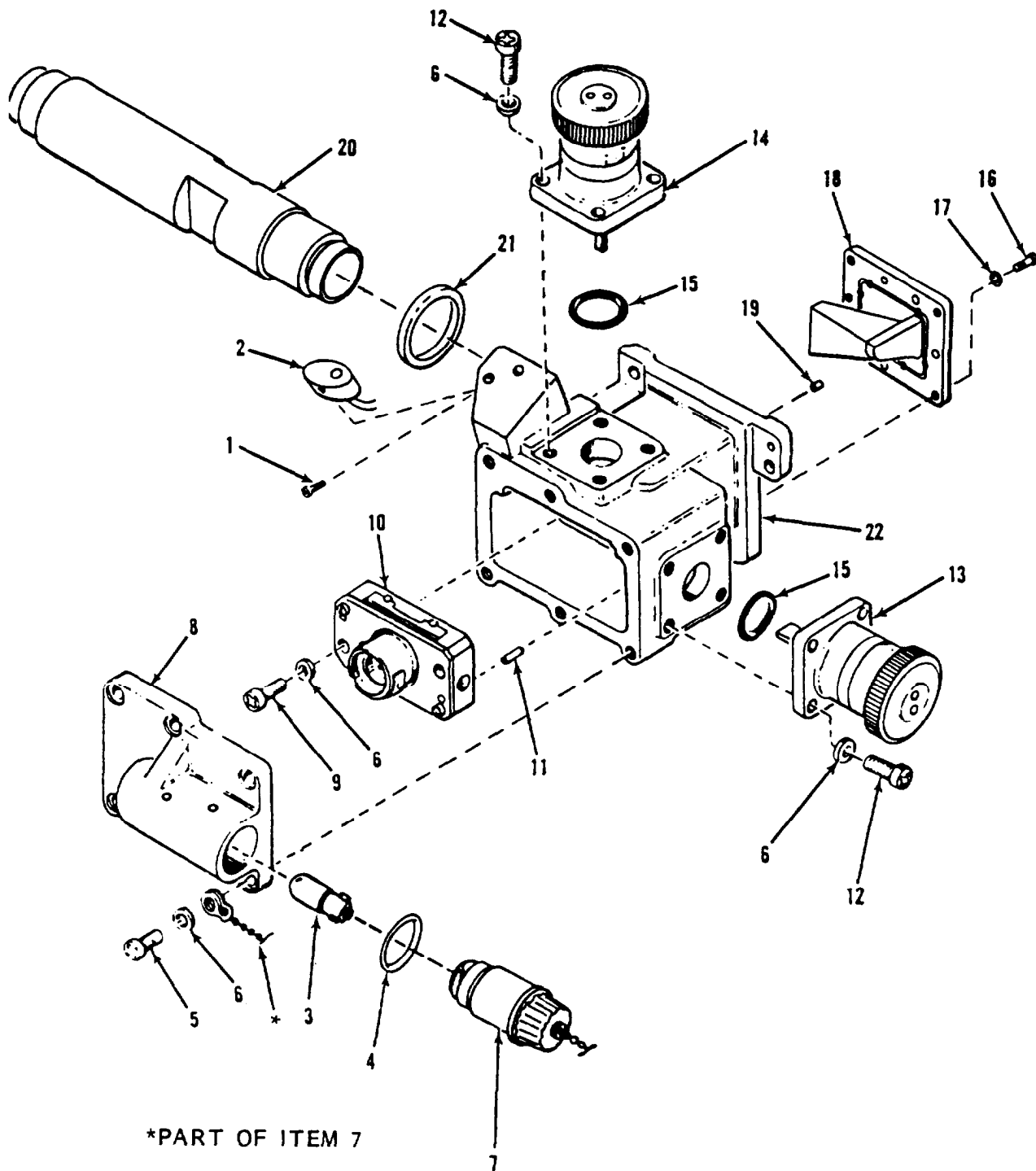

FIGURE 133. M32CE1 PERISCOPE NIGHT PASSIVE ELBOW ASSEMBLY COMPONENTS (ASSY P/N 11733401)

SECTION II

TM9-2350-222-20P-2

(1) ITEM NO	(2) SMR CODE	(3) FSCM	(4) PART NUMBER	(5) DESCRIPTION AND USABLE ON CODE (UOC)	(6) QTY
-------------------	--------------------	-------------	-----------------------	---	------------

GROUP 100203

FIG. 133 M32CE1 PERISCOPE NIGHT  
BODY ASSEMBLY COMPONENTS  
(ASSY P/N 11733401)

3	PAOZZ	19200	11747186	BULB,BAYONET UOC:L32	1
4	PAOZZ	96906	MS9021-116	PACKING,PREFORMED UOC:L32	1
7	PAOZZ	19200	10515991	LAMPHOLDER,PLUG UOC:L32	1

END OF FIGURE





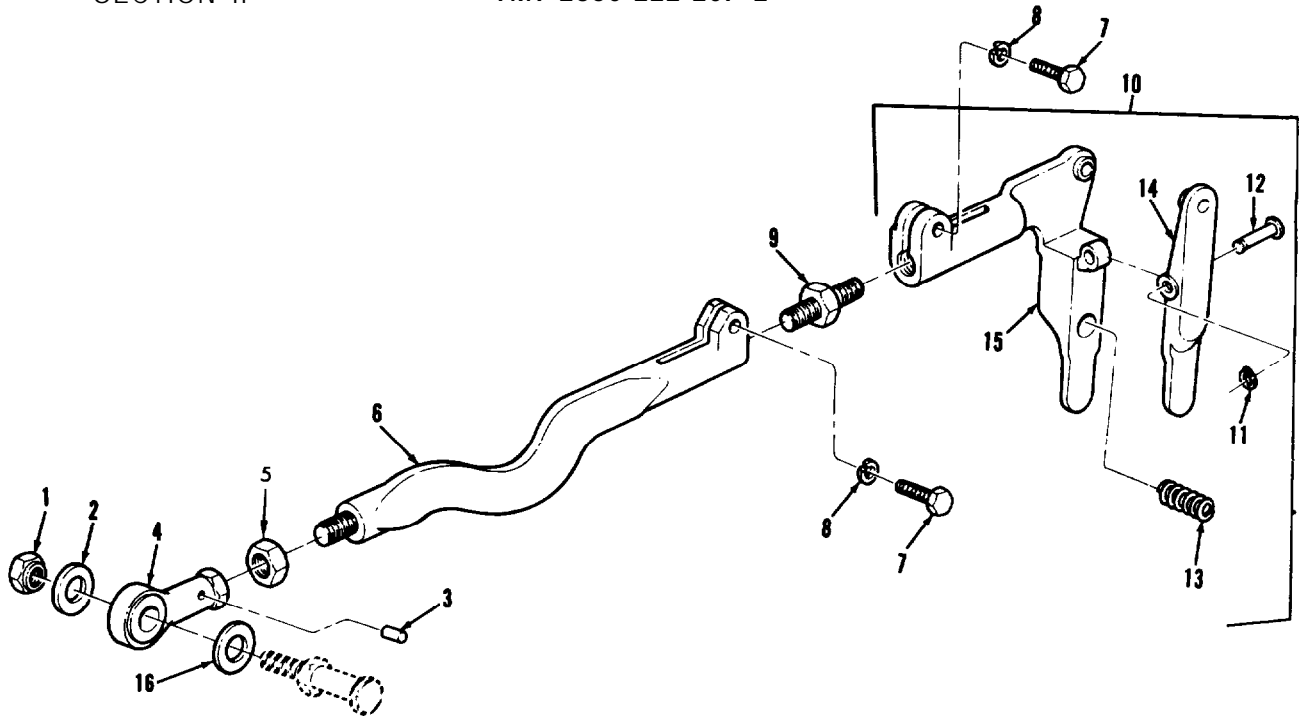

FIGURE 134. M36 AND M36E1 COMMANDER'S PERISCOPE LINK ASSEMBLY COMPONENTS (ASSY P/N 10516123)

(1) ITEM NO	(2) SMR CODE	(3) FSCM	(4) PART NUMBER	(5) DESCRIPTION AND USABLE ON CODES (UOC)	(6) QTY
-------------------	--------------------	-------------	-----------------------	--	------------

GROUP 1003

FIG.134 M36 AND M36E1 COMMANDER'S PERISCOPE LINK ASSEMBLY COMPONENTS P/N 10516123)

1	PAOZZ	96906	MS21083N4	NUT,SELF-LOCKING	1
2	PAOZZ	19200	8201760	WASHER,FLAT	1
3	PAOZZ	96906	MS16562-14	PIN,SPRING	1
4	PAOZZ	19200	8619553	ROD END	1
5	PAOZZ	96906	MS35891-15	NUT,PLAIN,HEXAGON	1
6	XAOZZ	19200	10516122	ROD,LINK ASSEMBLY	1
7	PAOZZ	96906	MS16998-27	SCREW,CAP,SOCKET	2
8	PAOZZ	96906	MS35338-138	WASHER,LOCK	2
9	PAOZZ	19200	8619554	STUD,SHOULDERED	1
10	PA000	19200	10516145	CLAMP ASSEMBLY (GROUP 100301).....	1
11	PAOZZ	96906	MS1S624-1015	.RING,RETAINING	1
12	PAOZZ	19200	10516530	.PIN,GROOVED,HEADED	1
13	PAOZZ	19200	8619416	.SPRING,HELICAL,	1
14	XAOZZ	19200	8621319	.LEVER	1
15	XAOZZ	19200	10516146	.CLAMP	1
16	PAOZZ	19200	8619655	SPACER,OPTICAL ELEM.	1

END OF FIGURE

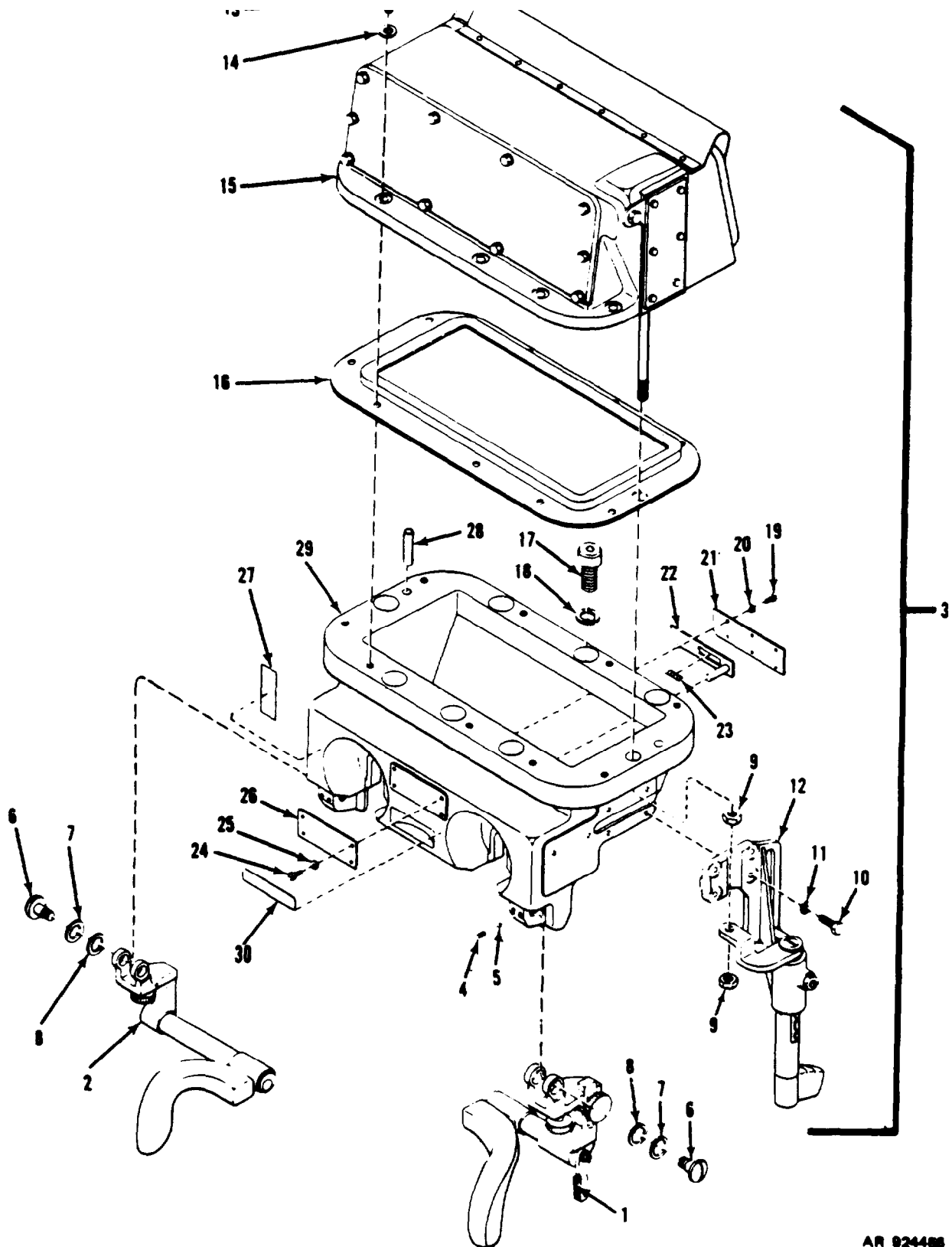

FIGURE 135. M119 AND M119E1 PERISCOPE MOUNT WITH EQUIPMENT  
(ASSY P/N'S 11727488 AND 11727489)

## SECTION II

TM9-2350-222-20P-2

(1) ITEM NO	(2) SMR CODE	(3) FSCM	(4) PART NUMBER	(5) DESCRIPTION AND USABLE ON CODE (UOC)	(6) QTY
GROUP 1004					
FIG. 135 M119 AND M119E1 PERISCOPE MOUNT WITH EQUIPMENT (ASSY P/N'S 11727488 AND 11727489)					
1	PAOFF	19200	11727445	HEADREST,OPTICAL IN ,RIGHT,M119E1 UOC:F85	1
1	PAOFF	19200	8619420	HEADREST ASSEMBLY ,RIGHT,M119 UOC:084	1
2	PAOFF	19200	8619421	HEADREST ASSEMBLY ,LEFT UOC:F85,084	1
4	PAOZZ	96906	MS51031-34	. SETSCREW UOC:F85,084	4
5	PAOZZ	19200	8620013	. DISK,SOLID,PLAIN UOC:F85,084	4
6	PAOZZ	19200	8619691	SCREW,SHOULDER UOC:F85,084	4
7	PAOZZ	19200	8229064	. WASHER,SPRING TENSI UOC:F85,084	4
8	PAOZZ	19207	8229063	. BEARING,WASHER,THRU UOC:F85,084	4

END OF FIGURE

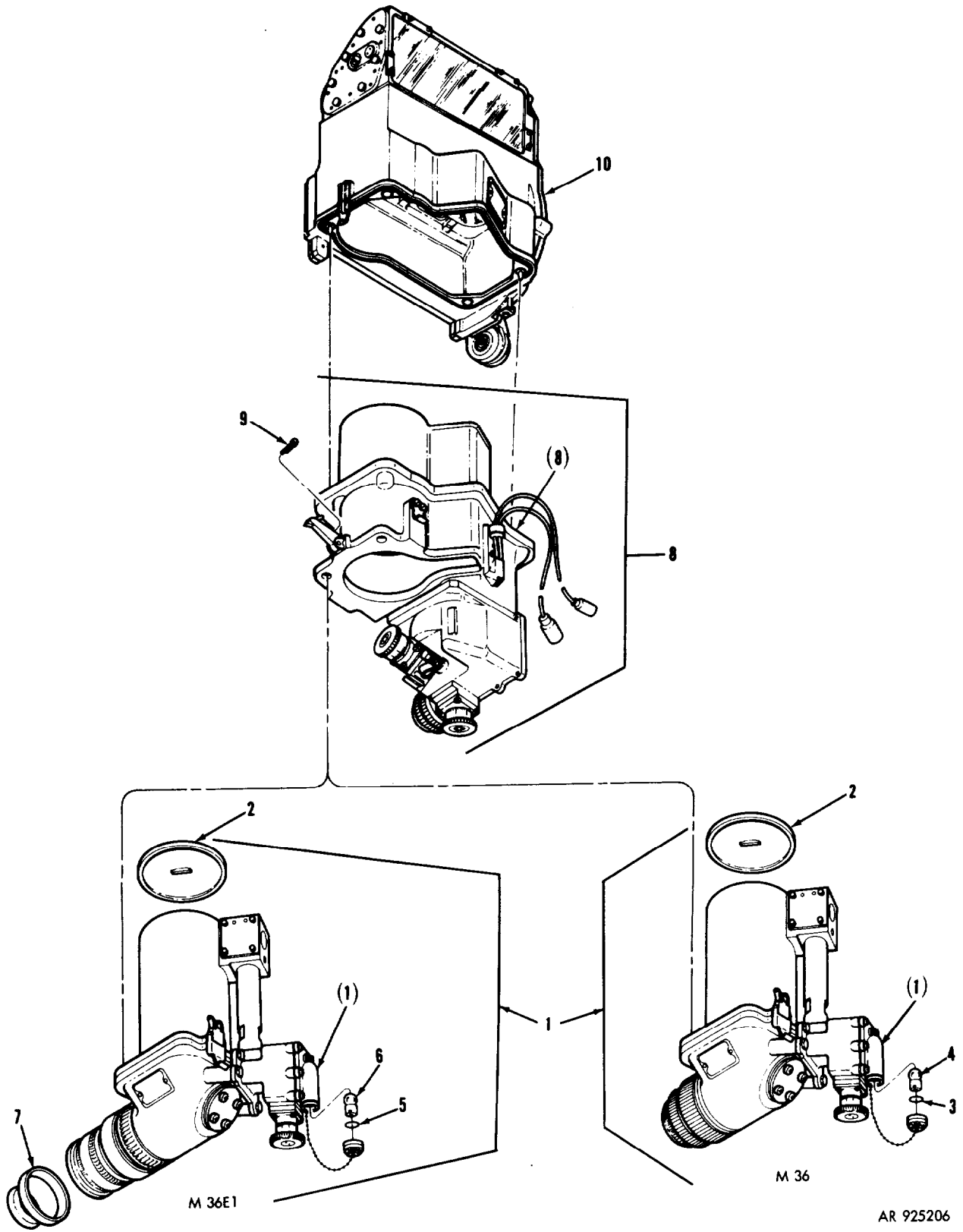

FIGURE 136. M36 AND M36E1 PERISCOPE ASSEMBLY COMPONENTS  
(ASSY P/N'S 10515850 AND 11727460)

AR 925206

## SECTION II

## TM 9-2350-222-20P-2

(1) ITEM NO	(2) SMR CODE	(3) FSCM	(4) PART NUMBER	(5) DESCRIPTION AND USABLE ON CODE (UOC)	(6) QTY
				GROUP 1005	
				FIG. 136 M36 AND M36E1 PERISCOPE ASSEMBLY COMPONENTS (ASSY P/N'S 10515850 AND 11727460)	
1	PAODD	19200	11733401	ELBOW ASSEMBLY (GROUP 100504,USE WITH PERISCOPE ASSEMBLY P/N 11727460) UOC:F01	1
1	PAODD	19200	11743800	BODY ASSEMBLY (GROUP 100503,USE WITH PERISCOPE ASSEMBLY P/N 10515850) UOC:669	1
2	PAOZZ	19200	11727319	.SHIELD SUNLIGHT UOC:F01,669	1
3	PAOZZ	19200	8621038	.PACKING,PREFORMED (USE WITH ELBOW ASSEMBLY P/N 11743800) UOC:669	1
4	PAOZZ	96906	MS25231-313	.LAMP, INCANDESCENT (USE WITH ELBOW ASSEMBLY P/N 11743800) UOC:669	1
5	PAOZZ	96906	MS9021-116	.PACKING,PREFORMED (USE WITH ELBOW ASSEMBLY P/N 11733401) UOC:F01	1
6	PAOZZ	19200	11747786	.BULB,BAYONET (USE WITH ELBOW ASSEMBLY P/N 11733401) UOC:F01	1
7	PAOZZ	19200	11733438	.EYESHIELD,OPTICAL I (USE WITH ELBOW ASSEMBLY P/N 11733401) UOC:F01	1
8	PAOFF	19200	8619920	BODY ASSEMBLY (GROUP 100502) UOC:F01,669	1
9	PAOZZ	96906	MS24665-86	.PIN,COTTER UOC:F01, 669	1
10	PAODD	19200	8619900	HEAD ASSEMBLY UOC:F01,669	1

END OF FIGURE

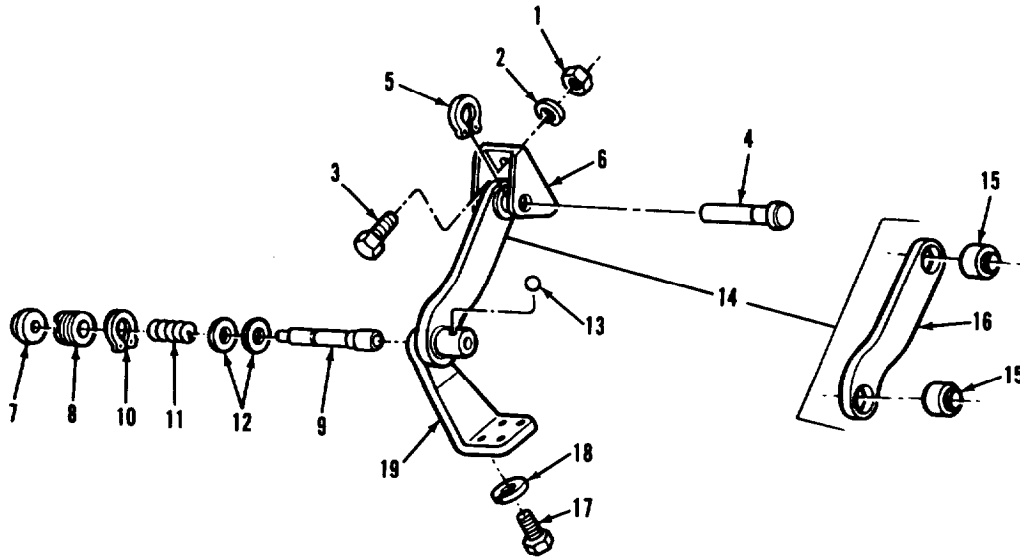

AR703294

FIGURE 137. HANGER ASSEMBLY COMPONENTS  
(ASSY P/N 10516077)

(1) ITEM NO	(2) SMR CODE	(3) FSCM	(4) PART NUMBER	(5) DESCRIPTION AND USABLE ON CODES (UOC)	(6) QTY
GROUP 1006					

FIG. 137 HANGER ASSEMBLY COMPONENTS  
(ASSY P/N 10516077)

1	PAOZZ	96906	MS51971-3	NUT,PLAIN,HEXAGON	2
2	PAOZZ	96906	MS35338-141	WASHER,LOCK	2
3	PAOZZ	96906	MS35307-361	SCREW,CAP,HEXAGON	2
4	PAOZZ	19200	10516097	PIN,GROOVED,HEADED	1
5	PAOZZ	96906	MS16624-4062	RING,RETAINING	1
6	XAOZZ	19200	10516100	BRACKET	1
7	PAOZZ	19200	8619423	SPACER,SLEEVE	1
8	PAOZZ	19200	8619422	RETAINER	1
9	XAOZZ	19200	10516096	PLUNGER	1
10	PAOZZ	96906	MS16624-1068	RING,RETAINING	1
11	PAOZZ	19200	8619424	SPRING,HELICAL,	1
12	PAOZZ	96906	MS15795-807	WASHER,FLAT	2
13	PAOZZ	96906	MS19060-1012	BALL,BEARING	2
14	PAOOO	19200	10516099	CONNECTING LINK, (GROUP 100601)	1
15	PAOZZ	96906	MS21233-10	.BEARING,PLAIN	2
16	XAOZZ	19200	10516098	.LEVER	1
17	PAOZZ	96906	MS35308-333	SCREW,CAP,HEXAGON	4
18	PAOZZ	96906	MS35333-140	WASHER,LOCK	4
19	XAOZZ	19200	1056074	BRACKET	1

END OF FIGURE

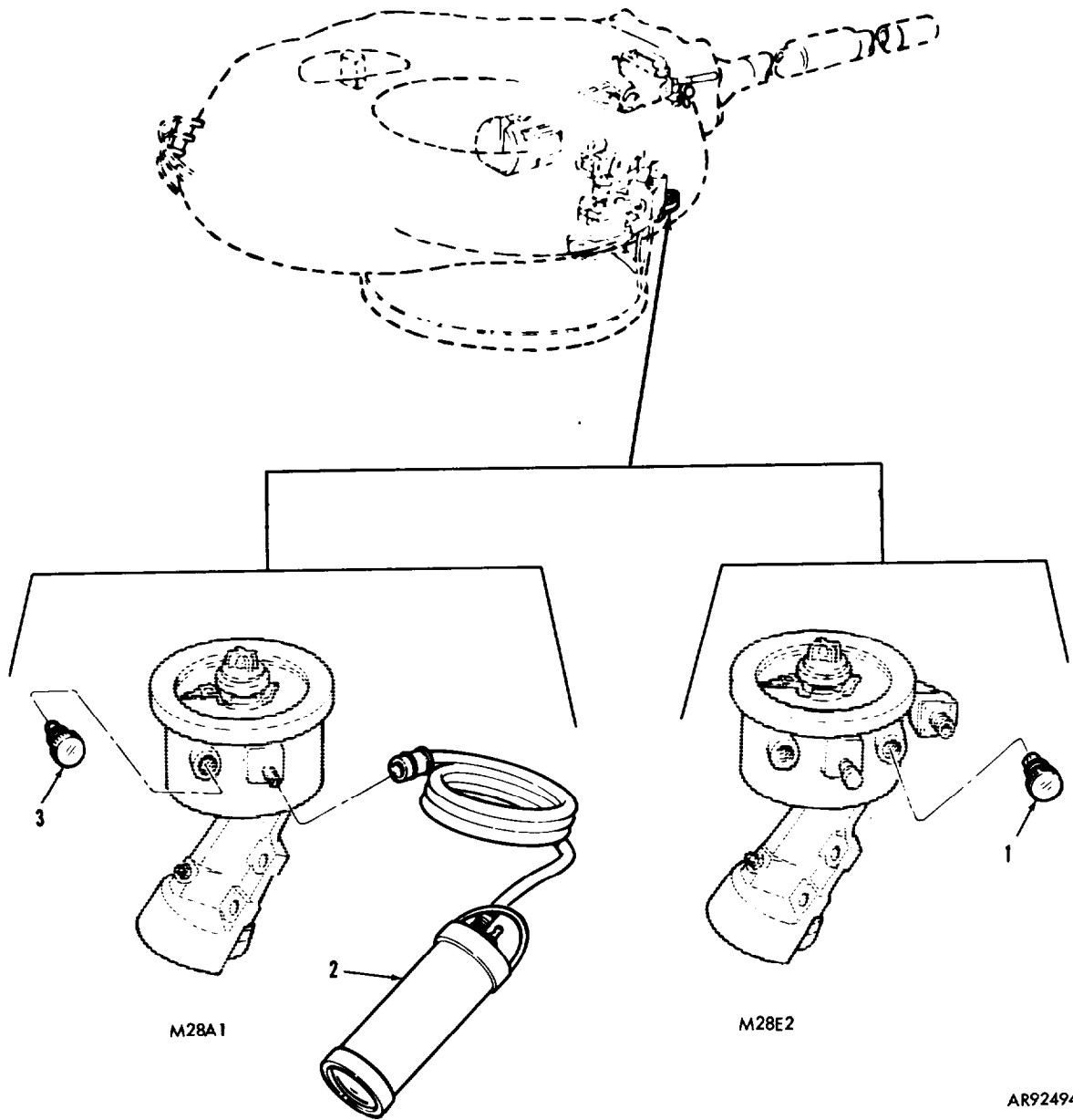

AR924941

FIGURE 138. M28A1 AND M28E2 AZIMUTH INDICATOR ASSEMBLY COMPONENTS (ASSY P/N'S 7970854-1 AND 10933520-1)

(1) ITEM NO	(2) SMR CODE	(3) F S C M	(4) PART NUMBER	(5)	(6)
				DESCRIPTION AND USABLE ON CODES (UOC)	QTY

GROUP 1007

FIG. 138 M28A1 AND M28E2 AZIMUTH INDICATOR ASSEMBLY COMPONENTS (ASSY P/N'S 7970854-1 AND 10933520-1)

1	PAOZZ	96906	MS25236-8623	LAMP, INCANDESCENT . . . . .	4
				UOC: F26	
2	PAOZZ	19200	6578454	LIGHT, INSTRUMENT . . . . .	1
				UOC: F25	
3	PAOZZ	81348	W-L-00111/10	LAMP, INCANDESCENT . . . . .	2
				UOC: F25	

END OF FIGURE

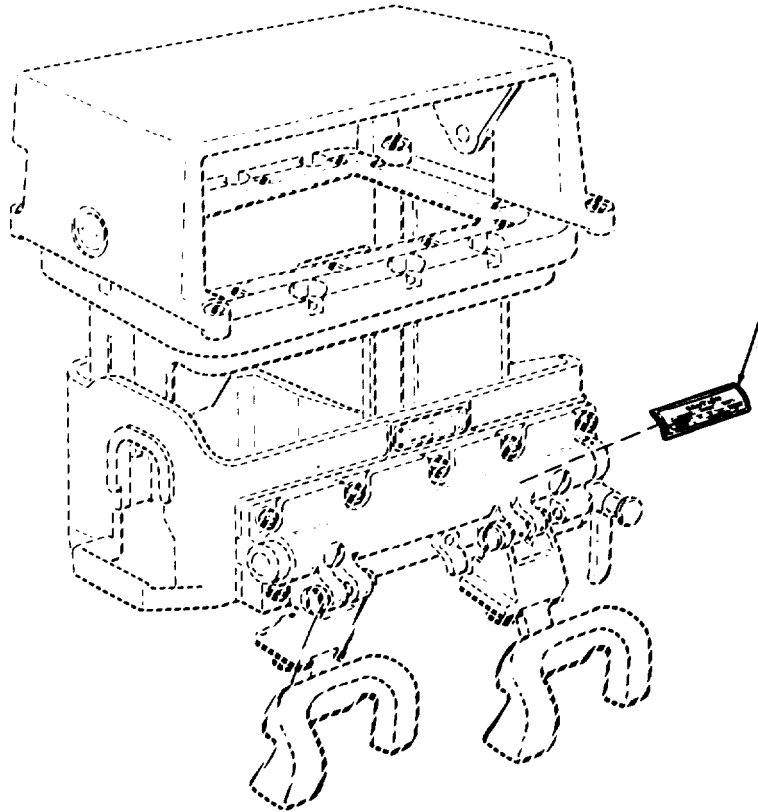

AR924955

FIGURE 139. M118 PERISCOPE MOUNT ASSEMBLY COMPONENTS  
(ASSY P/N 8619450)

(1) ITEM NO	(2) SMR CODE	(3) FSCM	(4) PART NUMBER	(5) DESCRIPTION AND USABLE ON CODES (UOC)	(6) QTY
-------------------	--------------------	-------------	-----------------------	--	------------

GROUP 1008

FIG. 139 M118 PERISCOPE MOUNT  
ASSEMBLY COMPONENTS (ASSY P/N  
8619450)

1 PAUZZ 19200 11727364

DECAL ,CAUTION . . . . . 1  
UOC: 065

END OF FIGURE



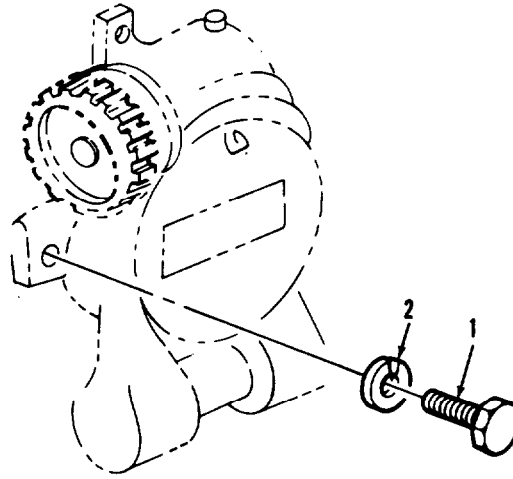

AR703317

FIGURE 140. M13A3 ELEVATION QUADRANT ASSEMBLY COMPONENTS (ASSY P/N 7695046)

(1) ITEM NO	(2) SMR CODE	(3) FSCM	(4) PART NUMBER	(5) DESCRIPTION AND USABLE ON CODES (UOC)	(6) QTY
GROUP 1009					
FIG. 140 M13A3 ELEVATION QUADRANT ASSEMBLY COMPONENTS (ASSY P/N 7695046)					
1	PAOZZ 96906	MS35276-263		SCREW,MACHINE.....	2
				UOC: 757	
2	PAOZZ 96906	MS35338-138		WASHER,LOCK.....	2
				UOC: 757	

END OF FIGURE

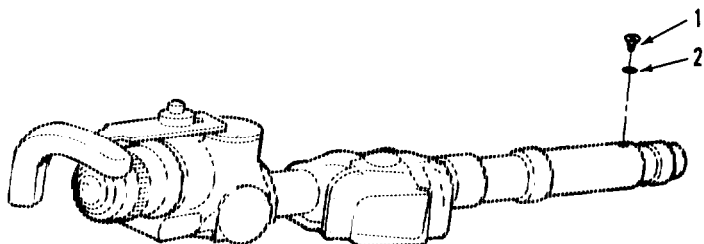

AR925153

FIGURE 141. M105F ARTICULATED TELESCOPE ASSEMBLY COMPONENTS (ASSY P/N 8574700-2)

(1) ITEM NO	(2) SMR CODE	(3) FSCM	(4) PART NUMBER	(5) DESCRIPTION AND USABLE ON CODES (UOC)	(6) QTY
GROUP 1011					
FIG. 141 M105F ARTICULATED TELESCOPE ASSEMBLY COMPONENTS (ASSY P/N 8574700-2)					
1	PAOZZ	19200	8574881	PLUG,MACHINE . . . . .	1
				UOC: 712	
2	PAOZZ	19200	8574642	GASKET . . . . .	1
				UOC: 712	

END OF FIGURE

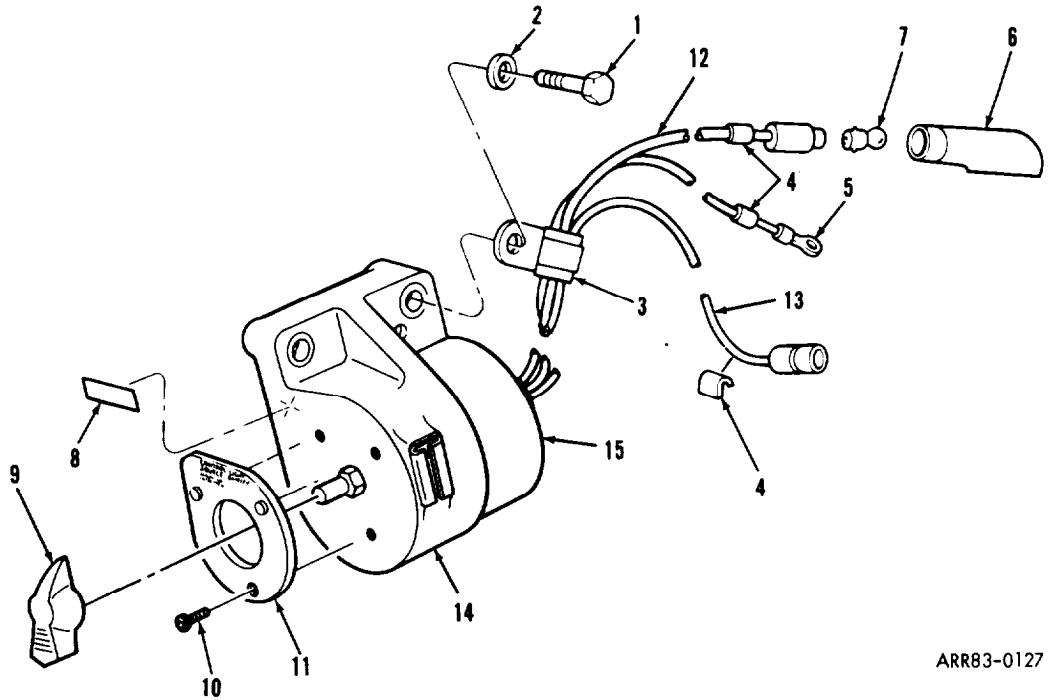

ARR83-0127

FIGURE 142. TELESCOPE LIGHT SOURCE CONTROL ASSEMBLY COMPONENTS (ASSY P/N 8619165-1)

(1) ITEM NO	(2) SMR CODE	(3) FSCM	(4) PART NUMBER	(5) DESCRIPTION AND USABLE ON CODES (UOC)	(6) QTY
-------------------	--------------------	-------------	-----------------------	--	------------

GROUP 1012

FIG. 142 TELESCOPE LIGHT SOURCE CONTROL ASSEMBLY COMPONENTS (ASSY P/N 8619165-1)

1	PAOZZ 21450	423548		BOLT,ASSEMBLED .....	2
2	PAOZZ 96906	MS15795-308		WASHER,FLAT .....	2
3	PAOZZ 96906	MS21333-98		CLAMP,LOOP .....	1
4	PAOZZ 81349	M43436/1-1		BAND,MARKER.....	3
5	PAOZZ 96906	MS25036-150		TERMINAL,LUG .....	1
6	PAOZZ 19200	10516102		HOUSING,STAKED .....	1
7	PAOZZ 96906	MS25231-313		LAMP,INCANDESCENT .....	1
8	PAOZZ 19200	8635109		MARKER,IDENTIFICATI .....	1
9	PAOZZ 19200	8619162		KNOB.....	1
10	PAOZZ 96906	MS51957-2		SCREW,MACHINE .....	3
11	PAOZZ 19200	8619166-1		PLATE .....	1
12	PAOZZ 19200	8619402-1		WIRING HARNESS .....	1
13	PAOZZ 19200	8619163		LEAD,ELECTRICAL .....	1
14	XDOZZ 19200	8619158		HOUSING .....	1
15	PAOZZ 19200	8619161		RHEOSTAT .....	1

END OF FIGURE

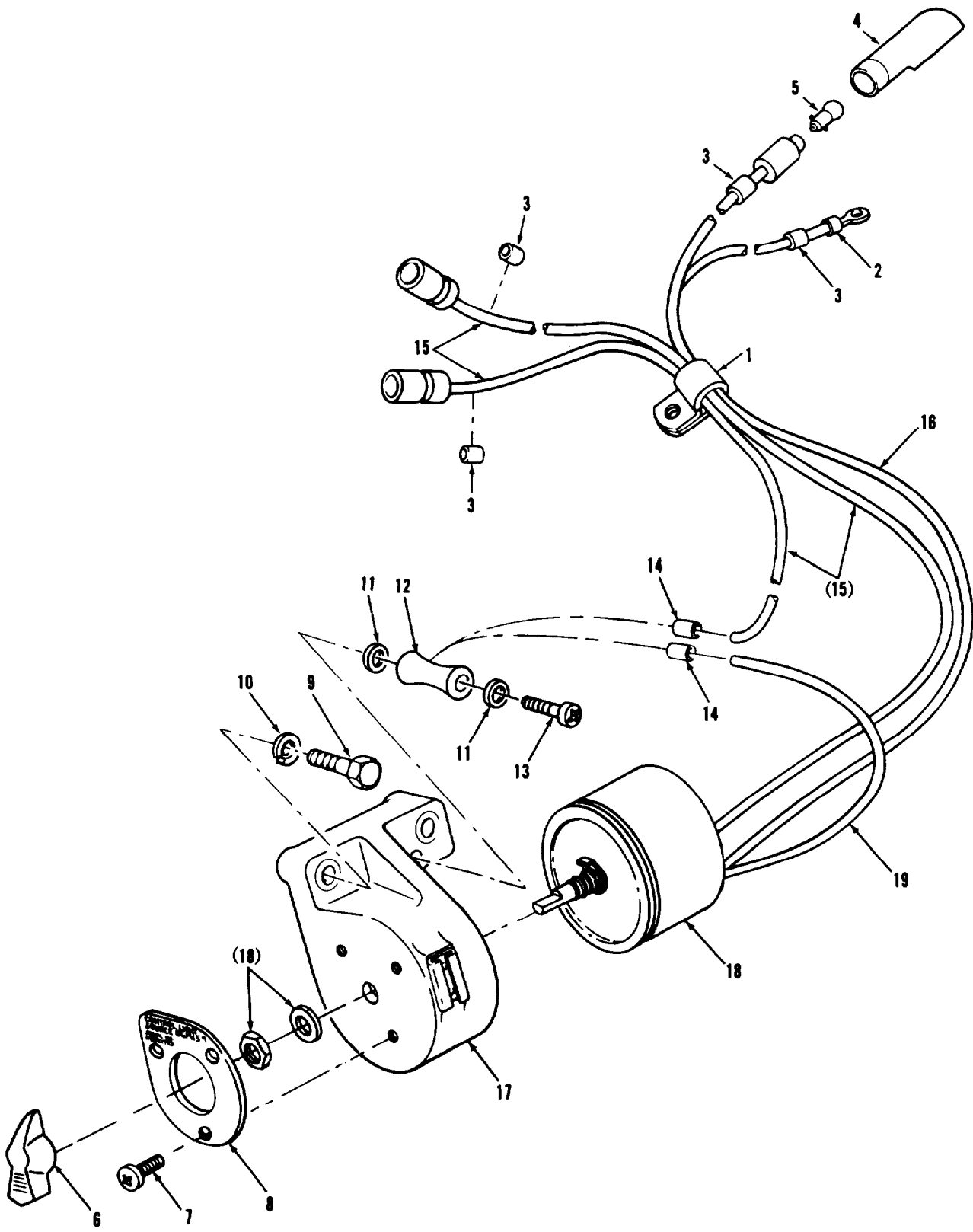

ARR83-0134

FIGURE 143. PERISCOPE LIGHT SOURCE CONTROL ASSEMBLY COMPONENTS (ASSY P/N 8619159)

SECTION II

TM 9-2350-222-20P-2

(1) ITEM NO	(2) SMR CODE	(3) FSCM	(4) PART NUMBER	(5) DESCRIPTION AND USABLE ON CODE (UOC)	(6) QTY
GROUP 1013					
FIG. 143 PERISCOPE LIGHT SOURCE CONTROL ASSEMBLY COMPONENTS (ASSY P/N 8619159)					
1	PAOZZ	96906	MS21333-100	CLAMP, LOOP .....	1
2	PAOZZ	96906	MS25036-150	TERMINAL, LUG .....	1
3	PAOZZ	81349	M43436/1-1	BAND, MARKER .....	4
4	PAOZZ	19200	10516102	HOUSING, STAKED .....	1
5	PAOZZ	96906	MS25231-313	LAMP, INCANDESCENT .....	1
6	PAOZZ	19200	8619162	KNOB .....	1
7	PAOZZ	96906	MS51957-2	SCREW, MACHINE .....	3
8	PAOZZ	19200	8619160	PLATE, IDENTIFICATIO .....	1
9	PAOZZ	96906	MS16995-50	SCREW, CAP, SOCKET .....	2
10	PAOZZ	96906	MS35338-139	WASHER, LOCK .....	2
11	PAOZZ	19200	10616230-2	SPACER, RING .....	2
12	PAOZZ	81349	RW30V201	RESISTOR, FIXED, WIRE .....	1
13	PAOZZ	96906	MS51957-51	SCREW, MACHINE .....	1
14	XAOZZ	19207	17-1-1725-41	INSULATION, SLEEVE .....	2
15	PAOZZ	19200	8619163	LEAD, ELECTRICAL .....	2
16	PAOZZ	19200	8619164	CABLE ASSEMBLY, SPEC .....	1
17	XDOZZ	19200	8619158	HOUSING .....	1
18	PAOZZ	19200	8619161	RHEOSTAT .....	1
19	MOOZZ	19207	7722204	WIRE, ELECTRICAL (MAKE FROM WIRE, V ELECTRICAL P/N M13486-1-3) .....	

END OF FIGURE

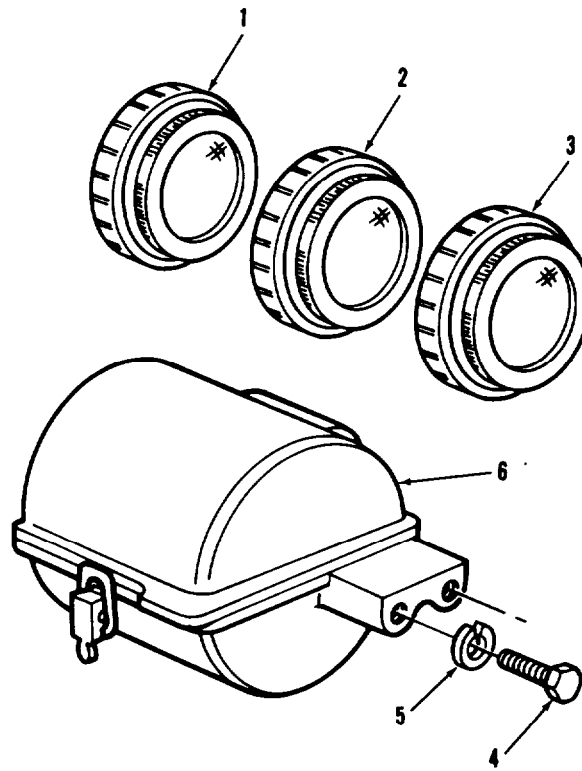

AR925333

FIGURE 144. SIGHTING AND FIRE CONTROL FILTER BOX ASSEMBLY COMPONENTS (ASSY P/N 8620450)

(1) ITEM NO	(2) SMR CODE	(3) FSCM	(4) PART NUMBER	(5) DESCRIPTION AND USABLE ON CODES (UOC)	(6) QTY
-------------------	--------------------	-------------	-----------------------	--	------------

GROUP 1014

FIG. 144 SIGHTING AND FIRE CONTROL FILTER BOX ASSEMBLY COMPONENTS (ASSY P/N 8620450)

1	PAOZZ	19200	8574728	CELL ASSEMBLY,OPTIC . . . . .	1
2	PAOZZ	19200	8574729	FILTER,LIGHT . . . . .	1
3	PAOZZ	19200	8574730	FILTER,LIGHT . . . . .	1
4	PAOZZ	96906	MS35307-308	SCREW, CAP, HEXAGON . . . . .	2
5	PAOZZ	96906	MS35338-139	WASHER,LOCK . . . . .	2
6	PAOZZ	19200	8620670	FILTER BOX . . . . .	1

END OF FIGURE

TM9-2350-222-20P-2

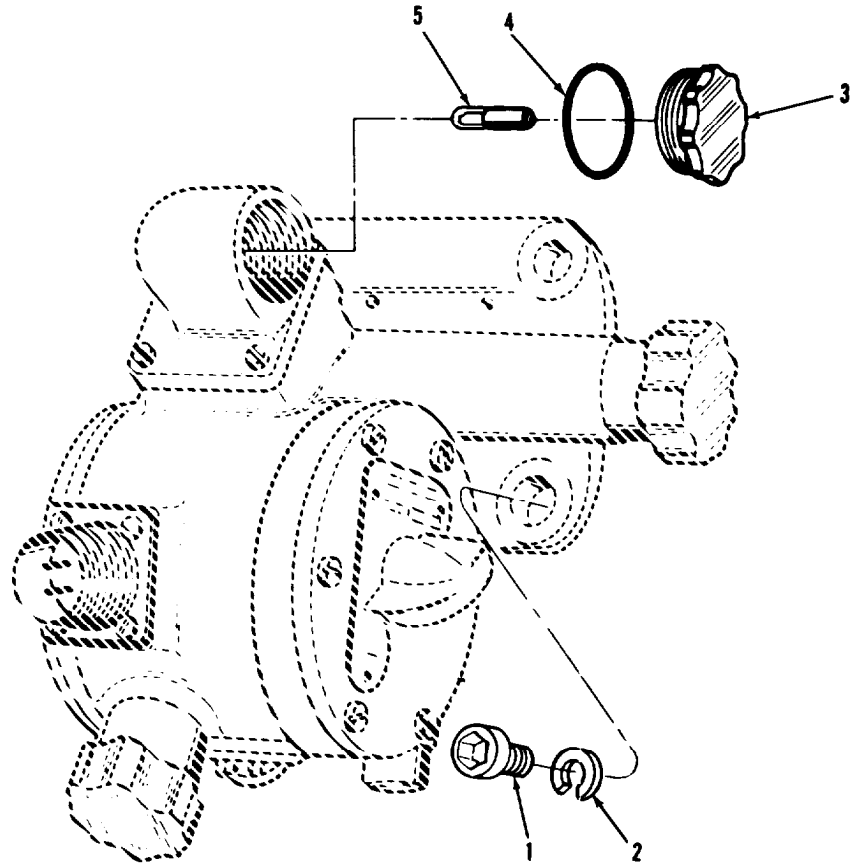

AR703406

FIGURE 145. GUNNER'S PERISCOPE INFINITY SIGHT ASSEMBLY COMPONENTS (ASSY P/N 8635466)

(1) ITEM NO	(2) SMR CODE	(3) FSCM	(4) PART NUMBER	(5) DESCRIPTION AND USABLE ON CODES (UOC)	(6) QTY
GROUP 1015					
FIG. 145 GUNNER'S PERISCOPE INFINITY SIGHT ASSEMBLY COMPONENTS (ASSY P/N 8635466)					
1	PAOZZ	96906	MS16996-40	SCREW,CAP,SOCKET . . . . .	3
				UOC: 216	
2	PAOZZ	96906	MS35338-141	WASHER,LOCK . . . . .	3
				UOC: 216	
3	PAOZZ	19200	10549636	LAMPHOLDER. . . . .	1
				UOC: 216	
4	PAOZZ	19200	7652132	GASKET . . . . .	1
				UOC: 216	
5	PAOZZ	96906	MS25231-313	LAMP,INCANDESCENT . . . . .	1
				UOC: 216	

END OF FIGURE





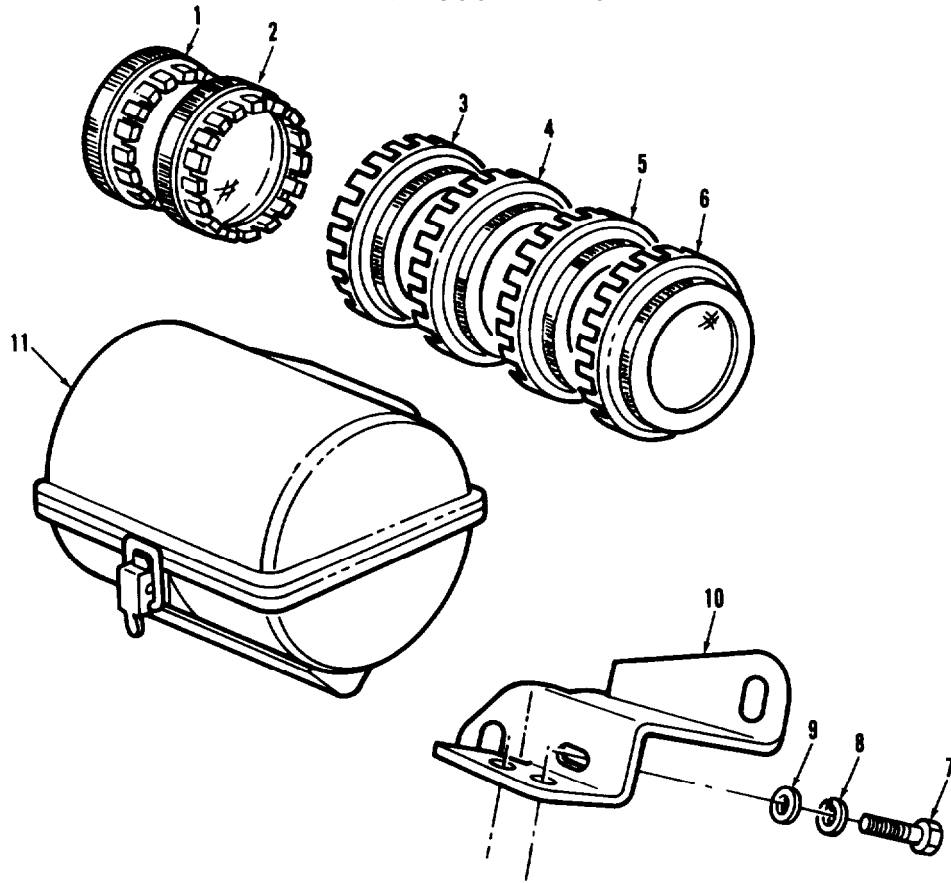

AR925260

FIGURE 146. FILTER BOX ASSEMBLY COMPONENTS  
(ASSY P/N 11727476)

(1) ITEM NO	(2) SMR CODE	(3) FSCM	(4) PART NUMBER	(5) DESCRIPTION AND USABLE ON CODES (UOC)	(6) QTY
-------------------	--------------------	-------------	-----------------------	--	------------

GROUP 1016

FIG. 146 FILTER BOX ASSEMBLY  
COMPONENTS (ASSY P/N 11727476)

1	PAOZZ	19200	11727453	FILTER,LIGHT,OPTICA . . . . .	1
2	PAOZZ	19200	11727457	FILTER,LIGHT,OPTICA . . . . .	1
3	PAOZZ	19200	11727456	FILTER,LIGHT,OPTICA . . . . .	1
4	PAOZZ	19200	8574728	CELL ASSEMBLY,OPTIC . . . . .	1
5	PAOZZ	19200	8574729	FILTER,LIGHT . . . . .	1
6	PAOZZ	19200	8574730	FILTER,LIGHT . . . . .	1
7	PAOZZ	96906	MS35307-306	SCREW,CAP,HEXAGON . . . . .	3
8	PAOZZ	96906	MS35338-139	WASHER, LOCK . . . . .	3
9	PAOZZ	96906	MS27183-10	WASHER, FLAT . . . . .	3
10	PAOZZ	19200	11727479	BRACKET,BOX,SHALL P. . . . .	1
11	PAOZZ	19200	11727478	CASE,FILTER,LIGHT,O . . . . .	1

END OF FIGURE

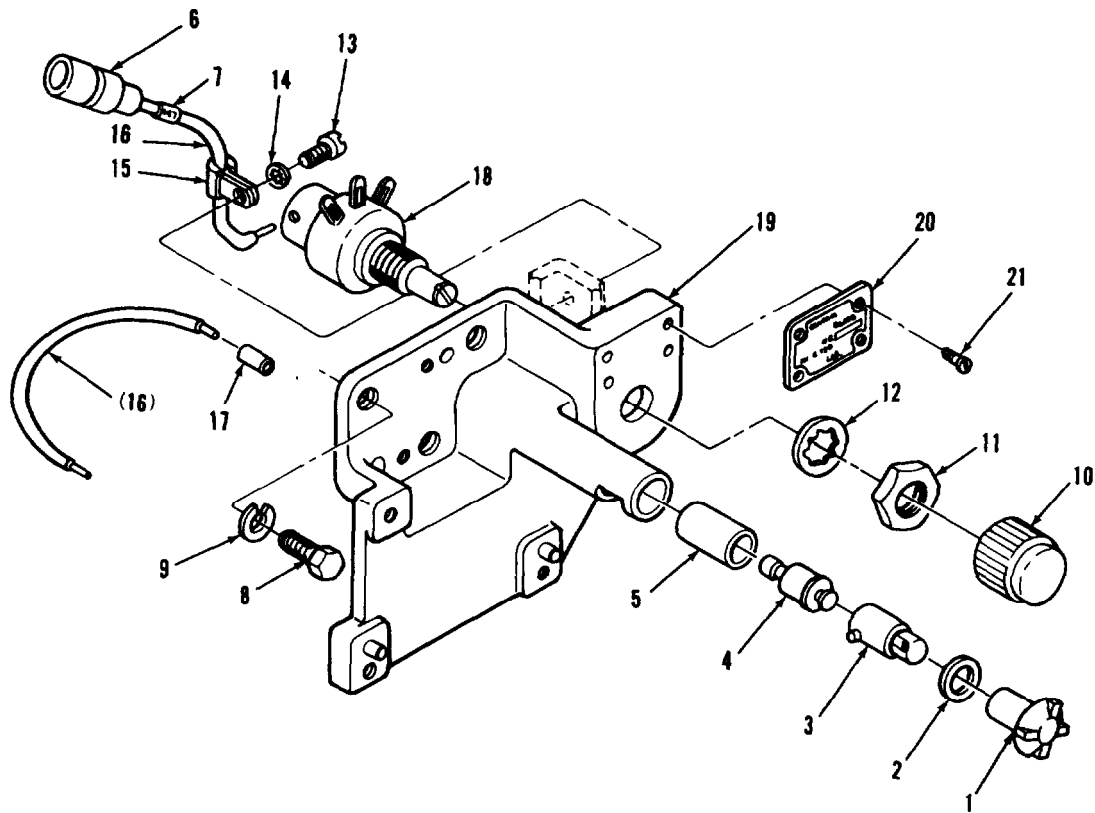

ARR83-0036

FIGURE 147. QUADRANT LIGHT SOURCE CONTROL ASSEMBLY  
COMPONENTS (ASSY P/N 8620860)

## SECTION II

TM 9-2350-222-20P-2

(1) ITEM NO	(2) SMR CODE	(3) FSCM	(4) PART NUMBER	(5) DESCRIPTION AND USABLE ON CODE (UOC)	(6) QTY
GROUP 1017					
FIG. 147 QUADRANT LIGHT SOURCE CONTROL ASSEMBLY COMPONENTS (ASSY P/N 8620860)					
1	PAOZZ	19200	8242705	CAP, ASSEMBLY	1
2	PAOZZ	19200	8242707	GASKET	1
3	PAOZZ	96906	MS25237-327	LAMP, INCANDESCENT	1
4	PBOZZ	21450	504512	CONTACT, ELECTRICAL	1
5	PBOZZ	19200	8619417	INSUALTION SLEEVING	1
6	PCOZZ	19200	8619163	LEAD, ELECTRICAL	1
7	PAOZZ	81349	M43436/1-1	BAND, MARKER	1
8	PAOZZ	96906	MS35308-306	SCREW, CAP, HEXAGON	3
9	PAOZZ	96906	MS35338-139	WASHER, LOCK	3
10	PBOZZ	96906	MS91528-1N2B	KNOB	1
11	PBOZZ	19207	8709642	NUT, PLAIN, HEXAGON	1
12	PBOZZ	96906	MS35333-76	WASHER, LOCK	1
13	PBOZZ	96906	MS35234-42	SCREW, MACHINE	1
14	PBOZZ	96906	MS35333-72	WASHER, LOCK	1
15	PBOZZ	96906	MS21333-65	CLAMP, LOOP	1
16	MOOZZ	19200	8644035	WIRE (MAKE FROM WIRE, ELECTRICAL P/N V MMSE013-2099)	
17	MOOZZ	80244	1711725-11	INSUALTION SLEEVING (MAKE FROM V INSULATION, SLEEVING P/N MIL631, TYPE F, FORM U, SUBFORM A, GRADE B, CLASS 1, 9 AWG, TRANSPARENT)	
18	PBOZZ	81349	RA20NB5D102A	RESISTOR, VARIABLE, W	1
19	XAOZZ	19200	8620864	BRACKET, PINNED	1
20	PBOZZ	19200	8620867	PLATE, IDENTIFICATIO	1
21	PBOZZ	96906	MS51957-2	SCREW, MACHINE	4

END OF FIGURE

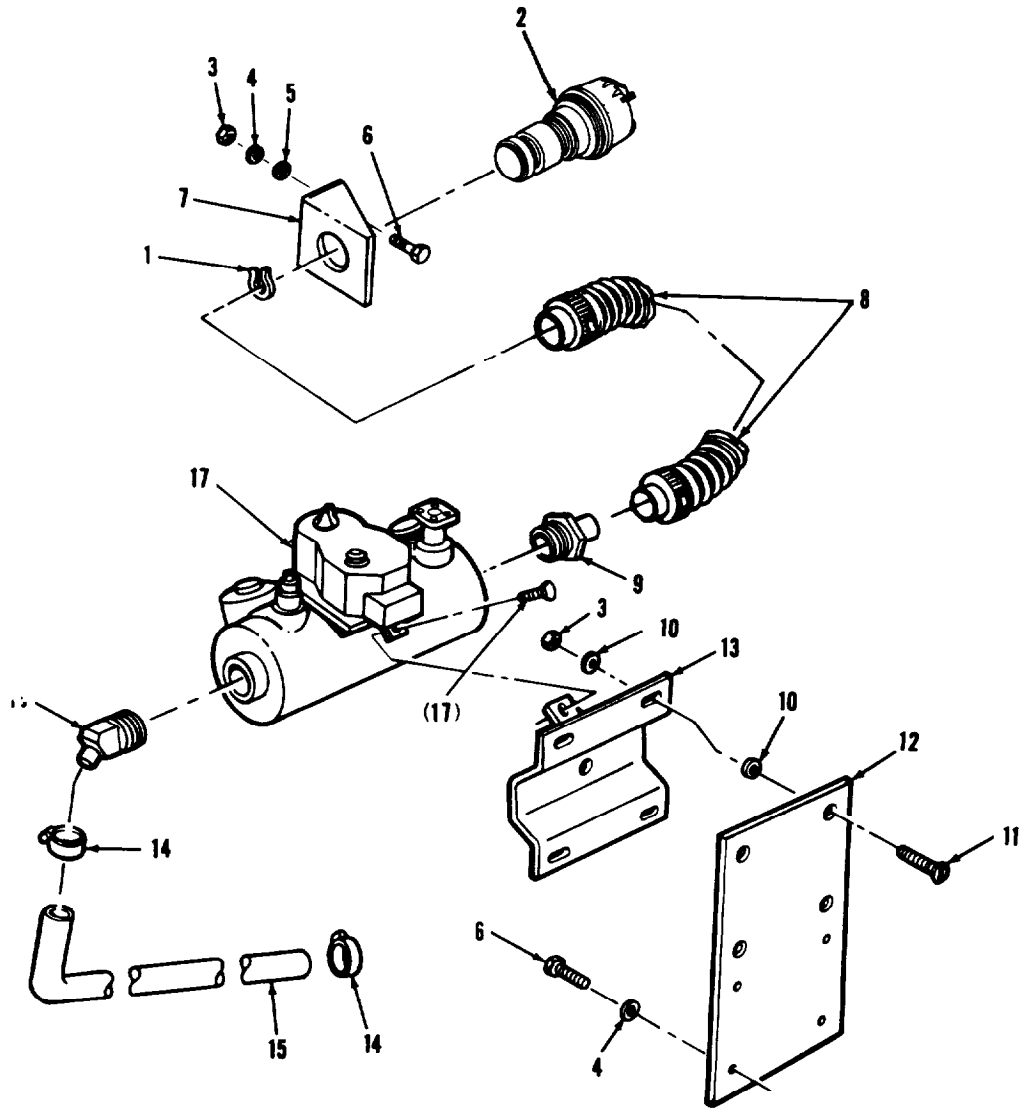

AR703168

FIGURE 148. COMMANDER'S GAS PARTICULATE COMPONENTS AND RELATED PARTS

## SECTION II

TM 9-2350-222-20P-2

(1) ITEM NO	(2) SMR CODE	(3) FSCM	(4) PART NUMBER	(5) DESCRIPTION AND USABLE ON CODE (UOC)	(6) QTY
GROUP 11: GAS PARTICULATE					
FIG. 148 COMMANDER'S GAS PARTICULATE COMPONENTS AND RELATED PARTS					
1	PAOZZ	96906	MS16624-4087	RING, RETAINING .....	1
2	PAOOO	81361	B5-19-1829	CONNECTOR, ORIFICE A (FOR COMPONENT PARTS SEE GROUP 1101) .....	1
3	PAOZZ	96906	MS51967-2	NUT, PLAIN, HEXAGON .....	5
4	PAOZZ	96906	MS35338-44	WASHER, LOCK .....	5
5	PAOZZ	96906	MS27183-10	WASHER, FLAT .....	1
6	PAOZZ	96906	MS90725-6	SCREW, CAP, HEXAGON .....	5
7	PAOZZ	81361	B5-199-1831	BRACKET, ANGLE .....	1
8	AOOOO	81361	C5-19-1893-30	HOSE, AIR DUCT (FOR COMPONENT PARTS SEE GROUP 1103) .....	1
9	PAOZZ	81361	B5-19-1676-2	ADAPTER, STRAIGHT .....	1
10	PAOZZ	96906	MS35335-33	WASHER, LOCK .....	8
11	PAOZZ	96906	MS35190-290	SCREW, MACHINE .....	4
12	PAOZZ	19207	11655365	PLATE .....	1
13	PAOZZ	19207	10933572	BRACKER, MOUNT .....	1
14	PAOZZ	96906	MS35842-12	CLAMP, HOSE .....	2
15	MOOZZ	81349	MILH8794	HOSE, NONMETALLIC (MAKE FROM HOSE, V NONMETALLIC P/N 302A20) .....	
16	PAOZZ	88044	AN844-17D	ELBOW, PIPE TO HOSE (OPTIONAL WITH ELBOW P/N MS24518-12) .....	1
16	PAOZZ	96906	MS24518-12	ELBOW, PIPE TO HOSE (OPTIONAL WITH ELBOW, P/N AN844-17D) .....	1
17	PAOOO	81361	E5-18-1782	HEATER, AIR, ELECTRIC (FOR COMPONENT PARTS SEE GROUP 1104) .....	1

END OF FIGURE

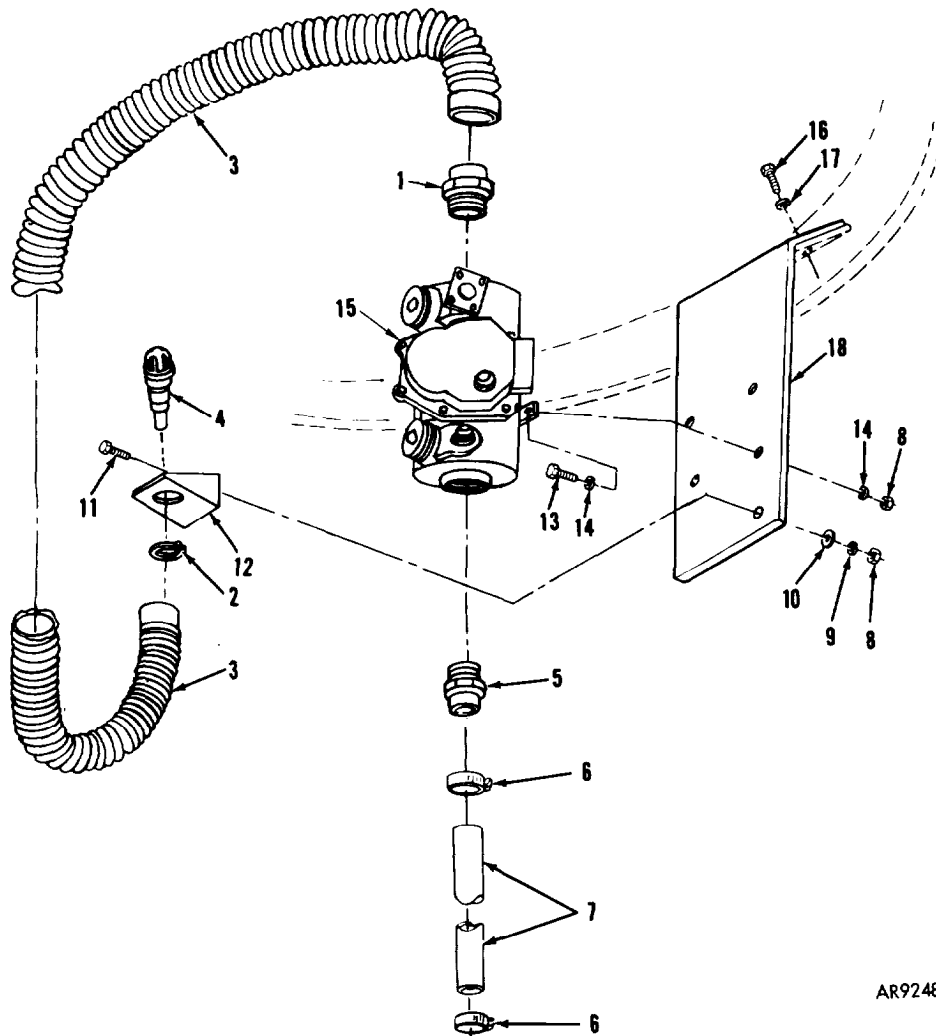

AR924879

FIGURE 149. GUNNER'S GAS PARTICULATE COMPONENTS AND RELATED PARTS

## SECTION II

TM 9-2350-222-20P-2

(1) ITEM NO	(2) SMR CODE	(3) FSCM	(4) PART NUMBER	(5) DESCRIPTION AND USABLE ON CODE (UOC)	(6) QTY
GROUP 11: GAS PARTICULATE					
FIG. 149 GUNNER'S GAS PARTICULATE COMPONENTS AND RELATED PARTS					
1	PAOZZ	81361	B5-19-1676-2	ADAPTER, STRAIGHT	1
2	PAOZZ	96906	MS16624-4087	RING, RETAINING	1
3	AOOOO	81361	C5-19-1893-30	HOSE, AIR DUCT (FOR COMPONENT PARTS SEE GROUP 1103)	1
4	PAOOO	81361	B5-19-1829	CONNECTOR, ORIFICE (FOR COMPONENT PARTS SEE GROUP 1101)	1
5	PAOZZ	81361	B5-19-1676-1	ADAPTER, STRAIGHT	1
6	PAOZZ	96906	MS35842-12	CLAMP, HOSE	2
7	MOOZZ	00624	302A20	HOSE, NONMETALLIC (MAKE FROM HOSE, V NONMETALLIC P/N 302A20)	
8	PAOZZ	96906	MS51967-2	NUT, PLAIN, HEXAGON	5
9	PAOZZ	96906	MS35338-44	WASHER, LOCK	1
10	PAOZZ	96906	MS27183-10	WASHER, FLAT	1
11	PAOZZ	96906	MS90725-6	SCREW, CAP, HEXAGON	1
12	PAOZZ	81361	B5-19-1831	BRACKER, ANGLE	1
13	PAOZZ	96906	MS90725-7	SCREW, CAP, HEXAGON	4
14	PAOZZ	96906	MS35335-33	WASHER, LOCK	4
15	PAOOO	81361	E5-19-1782	HEATER, AIR, ELECTRIC (FOR COMPONENT PARTS SEE GROUP 1104)	1
16	PAOZZ	19207	7992406	BOLT, EXTERNALLY	1
17	PAOZZ	96906	MS35335-41	WASHER, LOCK	1
18	PAOZZ	19207	10933571	BRACKET, MOUNTING	1

END OF FIGURE

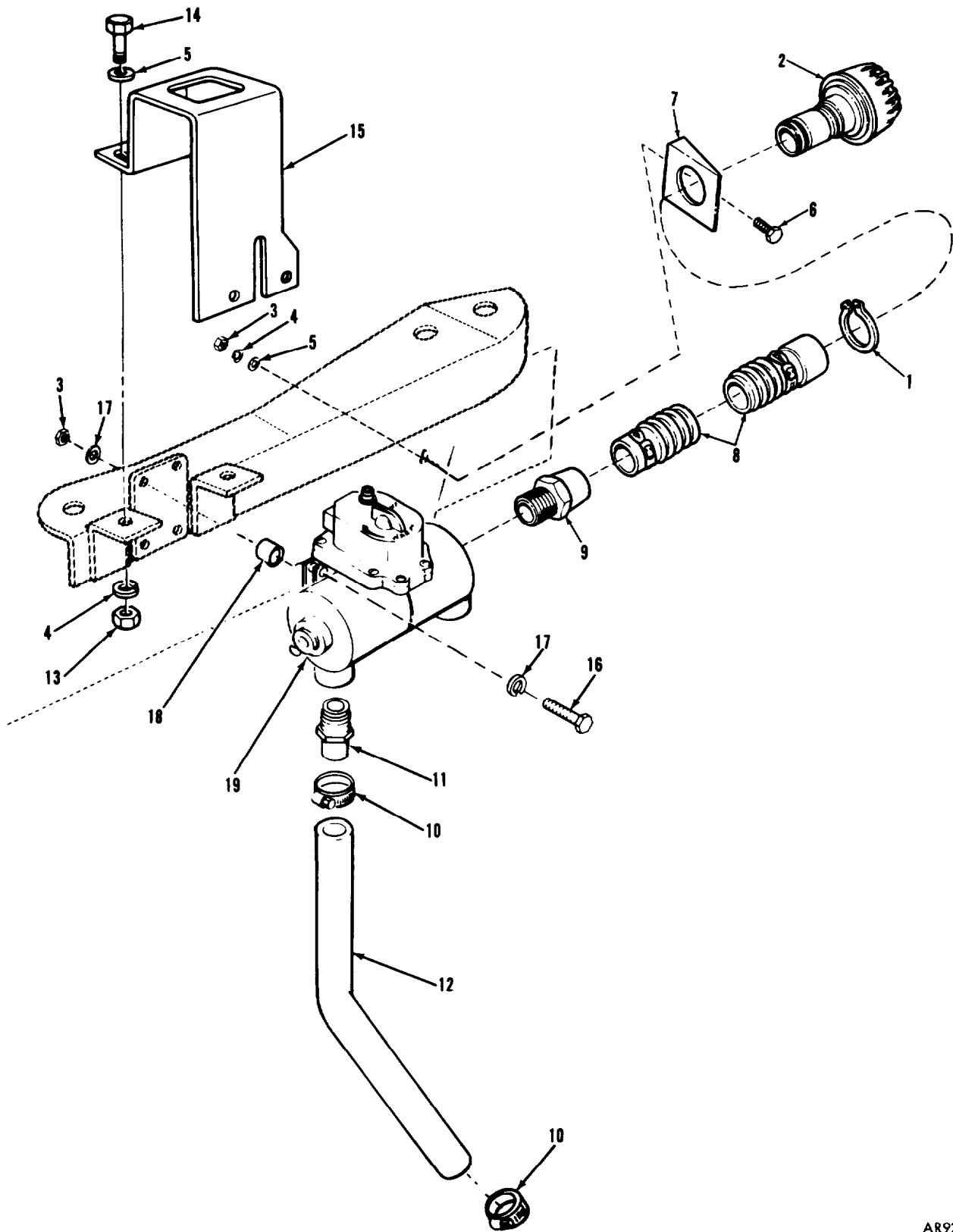

FIGURE 150. LOADER'S GAS PARTICULATE COMPONENTS AND RELATED PARTS



## SECTION II

TM 9-2350-222-20P-2

(1) ITEM NO	(2) SMR CODE	(3) FSCM	(4) PART NUMBER	(5) DESCRIPTION AND USABLE ON CODE (UOC)	(6) QTY
GROUUP11: GAS PATICUALTE					
FIG. 150 LOADER'S GAS PARTICUALTE COMPONENTS AND RELATED PARTS					
1	PAOZZ	96906	MS16624-4087	RING, RETAINING	1
2	PAOOO	81361	B5-19-1829	CONNECTOR, ORIFICE (FOR COMPONENT PARTS SEE GROUP 1101)	1
3	PAOZZ	96906	MS51967-2	NUT, PLAIN, HEXAGON	5
4	PAOZZ	96906	MS35338-44	WASHER, LOCK	3
5	PAOZZ	96906	MS27183-10	WASHER, FLAT	3
6	PAOZZ	96906	MS90725-6	SCREW, CAP, HEXAGON	1
7	PAOZZ	81361	B5-19-1831	BRACKET, ANGLE	1
8	AOOOO	81361	C5-19-1893-10	HOSE, AIR DUCT (FOR COMPONENT PARTS SEE GROUP 1102)	1
9	PAOZZ	91361	B5-19-1676-2	ADAPTER, STRAIGHT	1
10	PAOZZ	96906	MS35842-12	CLAMP, HOSE	2
11	PAOZZ	91361	B5-19-1676-1	ADAPTER, STRAIGHT	1
12	MOOZZ	81348	MILH8794	HOSE, RUBBER (MAKE FROM HOSE, V NONMETALLIC P/N 302A20)	
13	PAOZZ	96906	MS51968-2	NUT, PLAIN, HEXAGON	2
14	PAOZZ	96906	MS90727-7	SCREW, CAP, HEXAGON H	2
15	PAOZZ	19207	116765-510	COVER, PROTECTIVE,	1
16	PAOZZ	96906	MS90728-13	SCREW, CAP, HEXAGON	4
17	PAOZZ	96906	MS35335-33	WASHER, LOCK	8
18	PAOZZ	19207	40940640	SPACER, SLEEVE	4
19	PAOOO	81361	E5-19-1782	HEATER, AIR, ELECTRIC (FOR COMPONENT PARTS SEE GROUP 1104)	1

END OF FIGURE

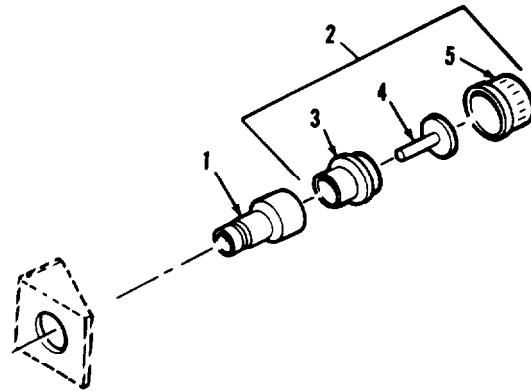

AR703298

FIGURE 151. GAS PARTICULATE HEATER OUTLET HOSE CONNECTOR ORIFICE ASSEMBLY COMPONENTS (ASSY P/N B5-19-1829)

(1) ITEM NO	(2) SMR CODE	(3) FSCM	(4) PART NUMBER	(5) DESCRIPTION AND USABLE ON CODES (UOC)	(6) QTY
-------------------	--------------------	-------------	-----------------------	--	------------

GROUP 1101

FIG. 151 GAS PARTICULATE HEATER  
OUTLET HOSE CONNECTOR ORIFICE  
ASSEMBLY COMPONENTS (ASSY P/N  
B5-19-1829)

1	PAOZZ	81361	C5-19-1830	CONNECTOR,ORIFICE .....	1
2	PAOOO	81361	C5-9-159	VALVE ASSEMBLY, (GROUP 110101).....	1
3	PAOZZ	81361	D5-9-161	.SEAT,VALVE .....	1
4	PAOZZ	81361	B5-2-1006	.DISK,VALVE .....	1
5	PAOZZ	81361	D5-9-160	.COVER,OUTLET VALVE.....	1

END OF FIGURE

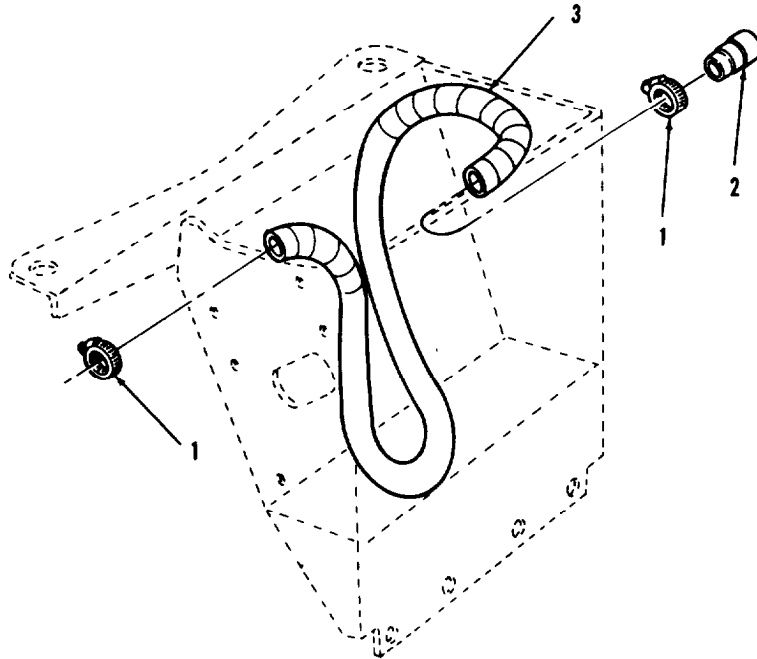

AR703400

FIGURE 152. GAS PARTICULATE HEATER OUTLET HOSE ASSEMBLY COMPONENTS (ASSY P/N C5-19-1893-10)

(1) ITEM NO	(2) SMR CODE	(3) FSCM	(4) PART NUMBER	(5) DESCRIPTION AND USABLE ON CODES (UOC)	(6) QTY
GROUP 1102					
FIG. 152 GAS PARTICULATE HEATER OUTLET HOSE ASSEMBLY COMPONENTS (ASSY P/N C5-19-1893-10)					
1	PAOZZ	96906	MS22064-5	CLAMP,HOSE.....	2
2	PAOZZ	81361	C5-19-1900-1	COUPLING HALF.....	1
3	PAOZZ	81361	C5-19-916-2	HOSE,AIR DUCT.....	1

END OF FIGURE

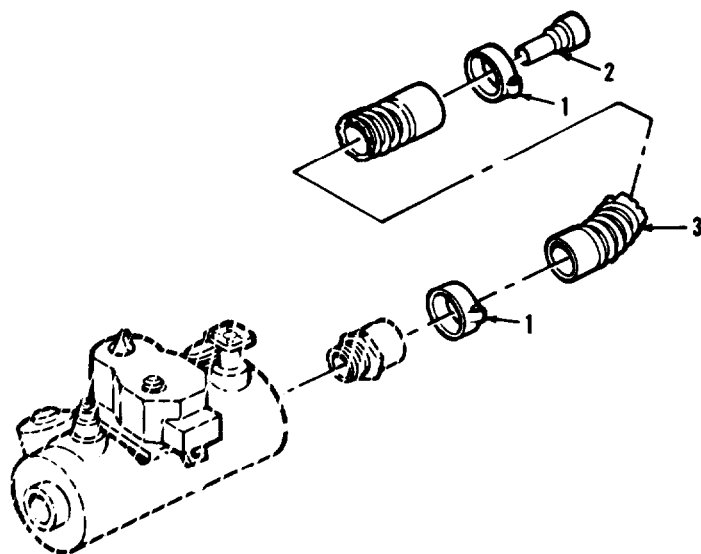

AR703297

FIGURE 153. GAS PARTICULATE HEATER OUTLET HOSE ASSEMBLY COMPONENTS (ASSY P/N C5-19-1893-30)

(1) ITEM NO	(2) SMR CODE	(3) FSCM	(4) PART NUMBER	(5) DESCRIPTION AND USABLE ON CODES (UOC)	(6) QTY
-------------------	--------------------	-------------	-----------------------	--	------------

GROUP 1103

FIG. 153 GAS PARTICULATE HEATER  
OUTLET HOSE ASSEMBLY COMPONENTS  
(ASSY P/N C5-19-1893-30)

1	PAOZZ	9 6 9 0 6	MS22064-5	CLAMP,HOSE . . . . .	2
2	PAOZZ	8 1 3 6 1	C5-19-1900-1	COUPLING HALF . . . . .	1
3	PAOZZ	8 1 3 6 1	C5-19-916-4	HOSE,AIR DUCT . . . . .	1

END OF FIGURE

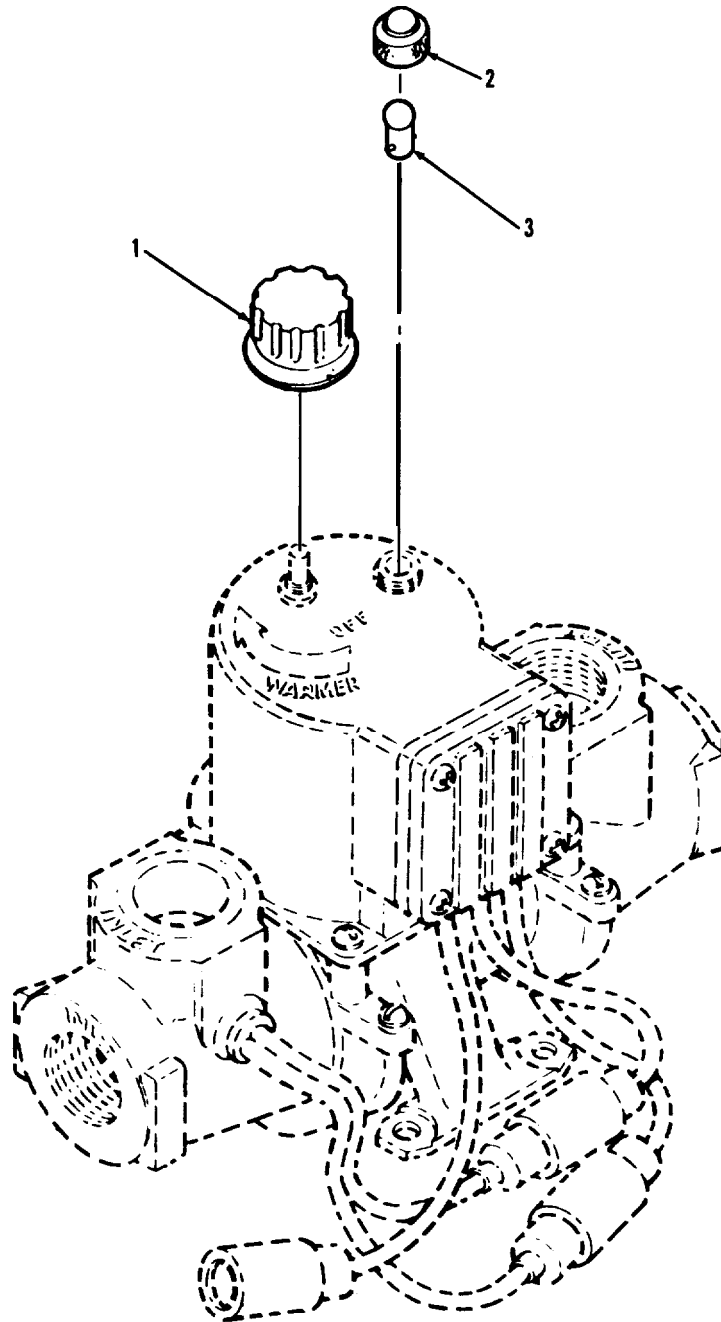

AR924938

FIGURE 154. M3 HEATER ASSEMBLY COMPONENTS  
(ASSY P/N E5-19-1782)

(1) ITEM NO	(2) SMR CODE	(3) FSCM	(4) PART NUMBER	(5) DESCRIPTION AND USABLE ON CODES (UOC)	(6) QTY
GROUP 1104					
FIG. 154 M3 HEATER ASSEMBLY COMPONENTS (ASSY P/N E5-19-1782)					
1	PAOZZ	72512	1913-2	KNOB.....	1
2	PAOZZ	72619	8-0112-203	LENS,LIGHT.....	1
3	PAOZZ	96906	MS25237-327	LAMP,INCANDESCENT.....	1

END OF FIGURE

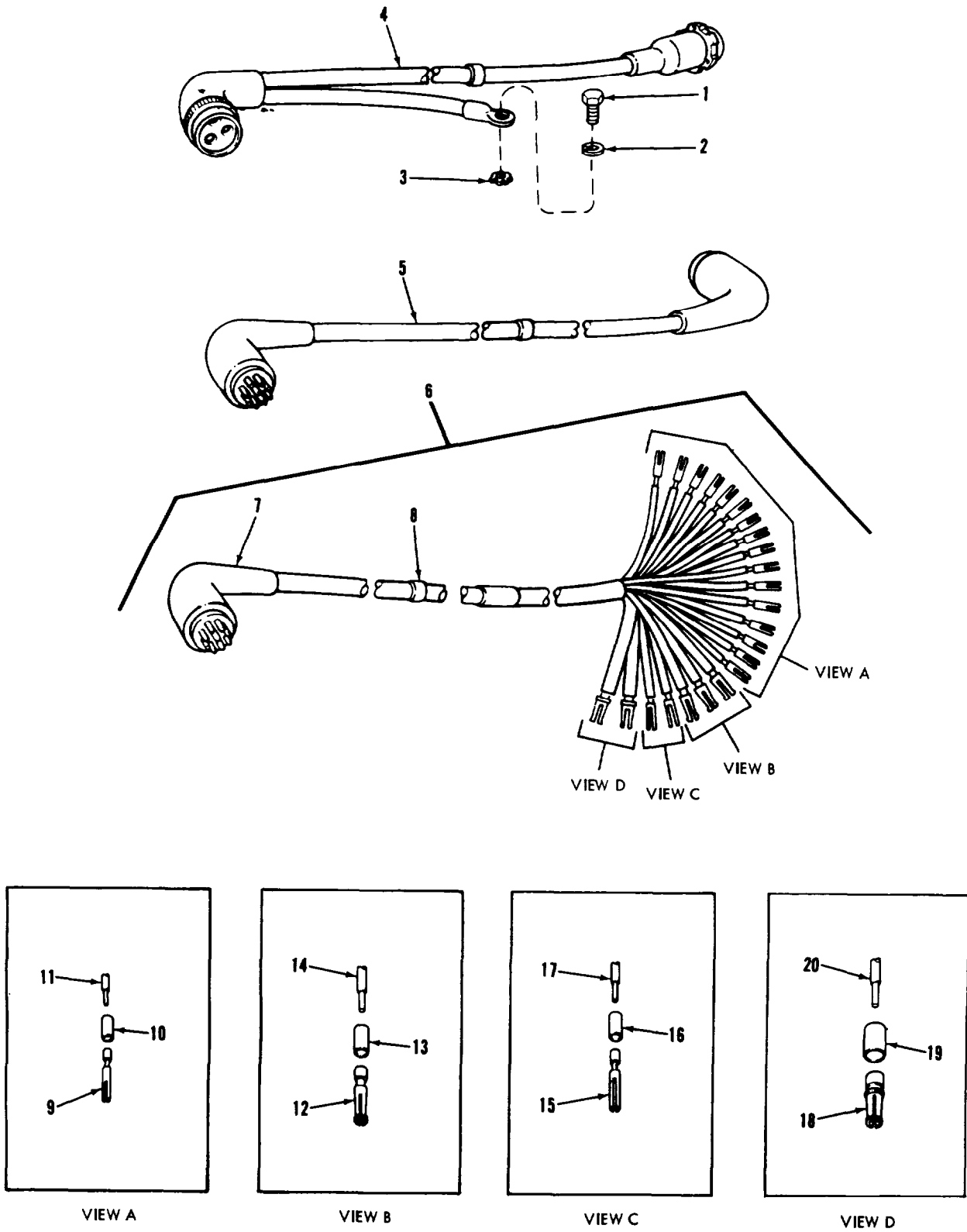

AR925258

FIGURE 155. SEARCHLIGHT WIRING HARNESS AND MOUNTING PARTS

SECTION II

TM 9-2350-222-20P-2

(1) ITEM NO	(2) SMR CODE	(3) FSCM	(4) PART NUMBER	(5) DESCRIPTION AND USABLE ON CODE (UOC)	(6) QTY
GROUP 12: SEARCHLIGHT					
FIG. 155 SEARCHLIGHT WIRING HARNESS AND MOUNTING PARTS					
1	PAOZZ	96906	MS90727-58	SCREW, CAP, HEXAGON .....	1
2	PAOZZ	96906	MS35338-46	WASHER, LOCK .....	1
3	PAOZZ	96906	MS35333-42	WASHER, LOCK .....	1

END OF FIGURE

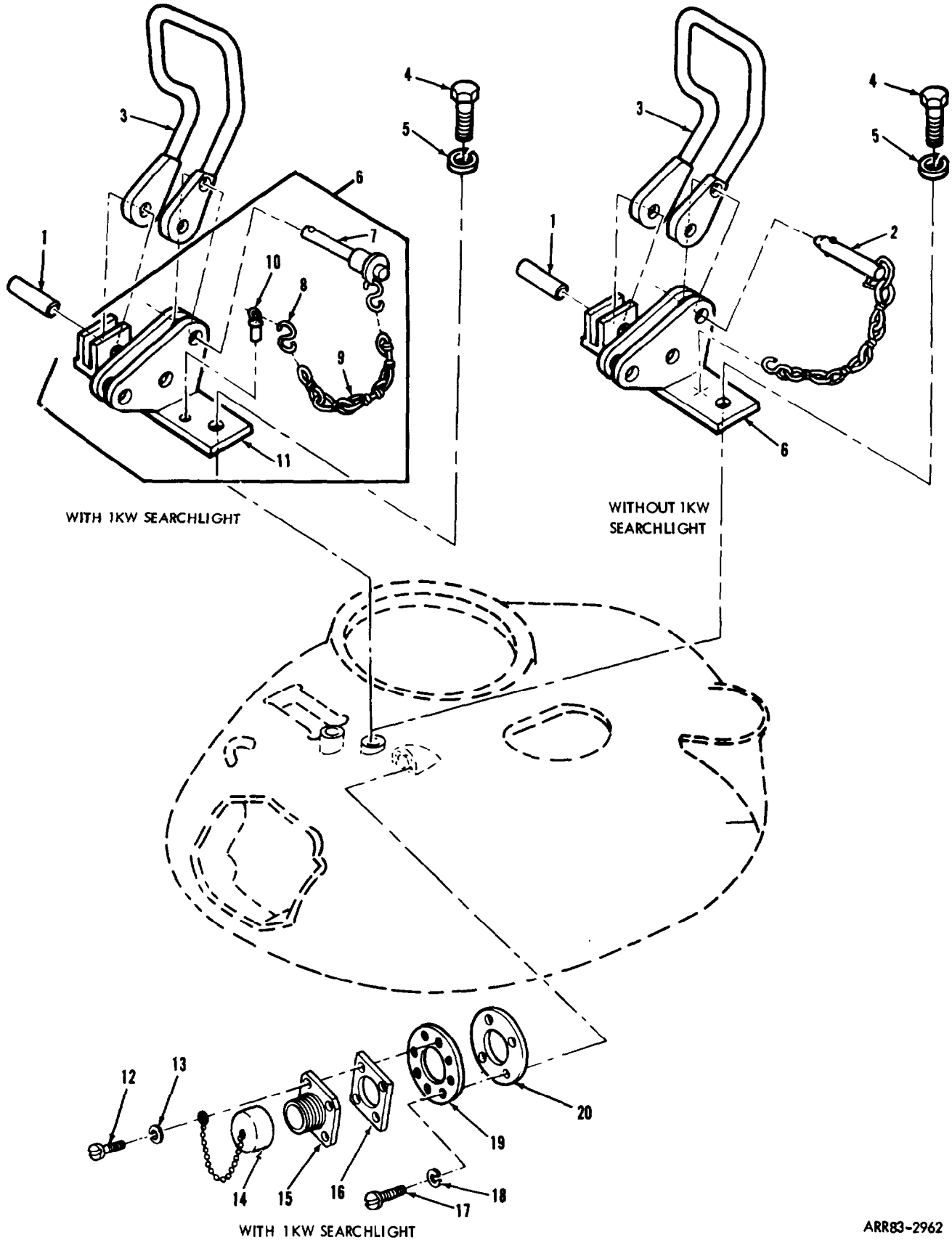

FIGURE 156. SEARCHLIGHT DUMMY CONNECTOR, EXTERNAL CABLE CONNECTOR, INTERRUPTER BAR, AND RELATED PARTS



## SECTION II

TM 9-2350-222-20P-2

(1) ITEM NO	(2) SMR CODE	(3) FSCM	(4) PART NUMBER	(5) DESCRIPTION AND USABLE ON CODE (UOC)	(6) QTY
GROUP 12: SEARCHLIGHT					
FIG. 156 SEARCHLIGHT DUMMY CONNECTOR, EXTERNAL CABLE CONNECTOR, INTERRUPTER BAR, AND RELATED PARTS					
1	PAOZZ	96906	MS39086-286	PIN, SPRING .....	2
2	PAOZZ	19207	10934441-1	PIN, GININTERRUPTER (WITHOUT 1KW SEARCHLIGHT) .....	1
3	PAOZZ	19207	11655696	BAR, INTERRUPTER, (WITHOUT 1KW SEARCHLIGHT) .....	1
3	PAOZZ	19204	10934046	BAR, INTERRUPTER, TUR (WITHOUT 1KW SEARCHLIGHT) .....	1
4	PAOZZ	96906	MS18154-113	SCREW, CAP, HEXAGON .....	2
5	PAOZZ	96906	MS35338-48	WASHER, LOCK .....	2
6	PAOZZ	19204	10934045	BRACKER, TURRET (WITHOUT 1KW SEARCHLIGHT) .....	1
6	PAOOO	19207	11655732	BRACKET, ASSEMBLY (WITH 1KW SEARCHLIGHT, GROUP 1202) .....	1
7	PAOZZ	96906	MS17984-817	.PIN, QUICK RELEASE .....	1
8	PAOZZ	96906	MS87006-3	.HOOK, CHAIN .....	1
9	MOOZZ	18876	819906	.CHAIN, WELDLESS (MAKE FROM CHAIN, V WELDLESS P/N 819906) .....	
10	PAOZZ	21450	505827	.PIN, STRAIGHT, HEADED .....	1
11	XAOZZ	19207	1655697	.BRACKET .....	1
12	PAOZZ	96906	MS35265-45	SCREW, MACHINE .....	4
13	PAOZZ	96906	MS35338-42	WASHER, LOCK .....	4
14	PAOZZ	18876	10018805-010	CAP, ELECTRICAL .....	1
15	PAOZZ	19207	11655381-1	RECEPTACLE .....	1
16	PAOZZ	96906	MS52000-12	GASKET .....	1
17	PAOZZ	96906	MS35265-64	SCREW, MACHINE .....	4
18	PAOZZ	96906	MS35338-43	WASHER, LOCK .....	4
19	PAOZZ	19207	11655380	PLATE ADAPTER .....	1
20	PAOZZ	19207	11655376	GASKET .....	1

END OF FIGURE

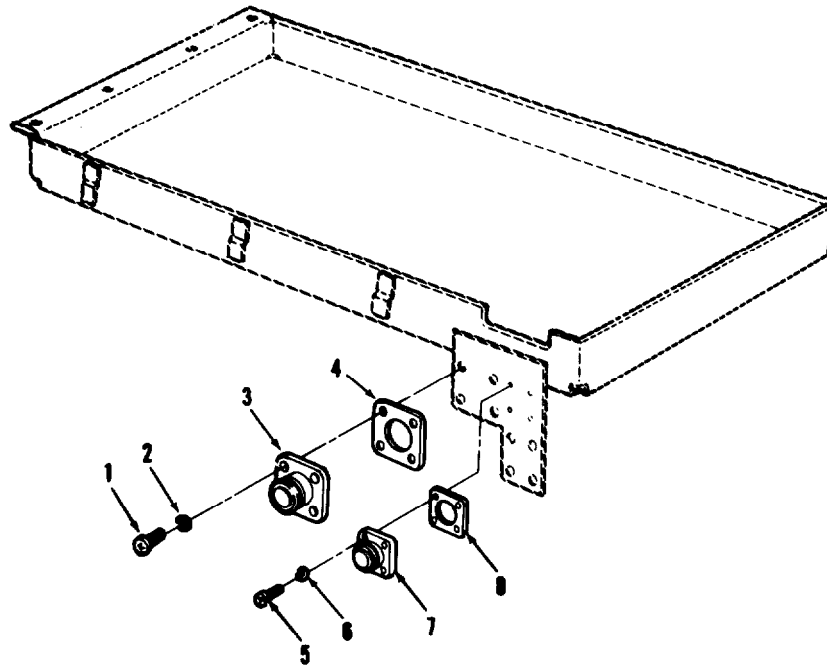

AR925273

FIGURE 157. SEARCHLIGHT WIRING HARNESS STOWAGE CONNECTORS AND RELATED PARTS

(1) ITEM NO	(2) SMR CODE	(3) FSCM	(4) PART NUMBER	(5) DESCRIPTION AND USABLE ON CODES (UOC)	(6) QTY
-------------------	--------------------	-------------	-----------------------	--	------------

GROUP 12: SEARCHLIGHT

FIG. 157 SEARCHLIGHT WIRING HARNESS STOWAGE CONNECTORS AND RELATED PARTS

1	PAOZZ	96906	MS35206-247	SCREW, MACHINE. . . . .	8
2	PAOZZ	96906	MS35338-42	WASHER, LOCK. . . . .	8
3	PAOZZ	96906	MS3105-32	DUMMY CONNECTOR . . . . .	2
4	PAOZZ	19207	12252668	GASKET . . . . .	2
5	PAOZZ	96906	MS35206-217	SCREW, MACHINE . . . . .	4
6	PAOZZ	96906	MS35338-40	WASHER, LOCK . . . . .	4
7	PAOZZ	96906	MS3105-18	DUMMY CONNECTOR . . . . .	1
8	PAOZZ	96906	MS52000-6	GASKET, RUBBER, . . . . .	1

END OF FIGURE

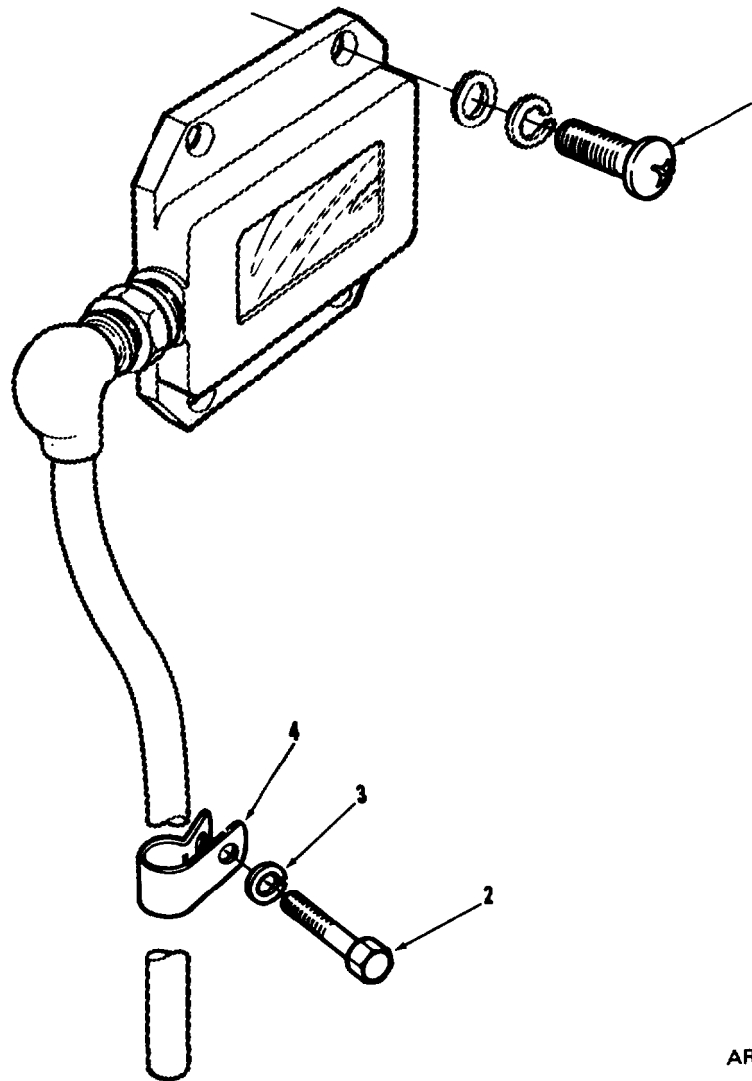

AR925332

FIGURE 158. SEARCHLIGHT CONTROL MOUNTING PARTS

(1) ITEM NO	(2) SMR CODE	(3) FSCM	(4) PART NUMBER	(5) DESCRIPTION AND USABLE ON CODES (UOC)	(6) QTY
GROUP 12: SEARCHLIGHT					
FIG. 158 SEARCHLIGHT CONTROL MOUNTING PARTS					
1	PA0ZZ	96906	MS35206-263	SCREW,MACHINE	4
2	PA0ZZ	96906	MS90725-5	SCREW,CAP,HEXAGON	1
3	PA0ZZ	96906	MS35333-44	WASHER,LOCK	1
4	PA0ZZ	96906	MS21333-102	CLAMP,LOOP	1

END OF FIGURE

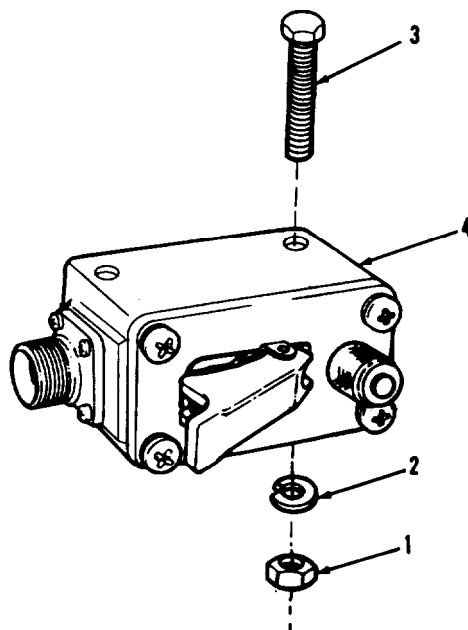

AR703173

FIGURE 159. SMOKE GRENADE DISCHARGER POWER BOX AND MOUNTING PARTS

(1) ITEM NO	(2) SMR CODE	(3) FSCM	(4) PART NUMBER	(5) DESCRIPTION AND USABLE ON CODE (UOC)	(6) QTY
GROUP 13: SMOKE GRENADE LAUNCHER					
FIG. 159 SMOKE GRENADE DISCHARGER POWER BOX AND MOUNTING PARTS					
1	PAOZZ	96906	MS51967-2	NUT,PLAIN,HEXAGON .....	2
2	PAOZZ	96906	MS35338-44	WASHER,LOCK .....	2
3	PAOZZ	96906	MS90728-17	SCREW,CAP,HEXAGON H .....	2
4	PAOFF	19207	12257456	SWITCH BOX ASSEMBLY (FOR COMPONENT PARTS SEE GROUP 1304) .....	1

END OF FIGURE

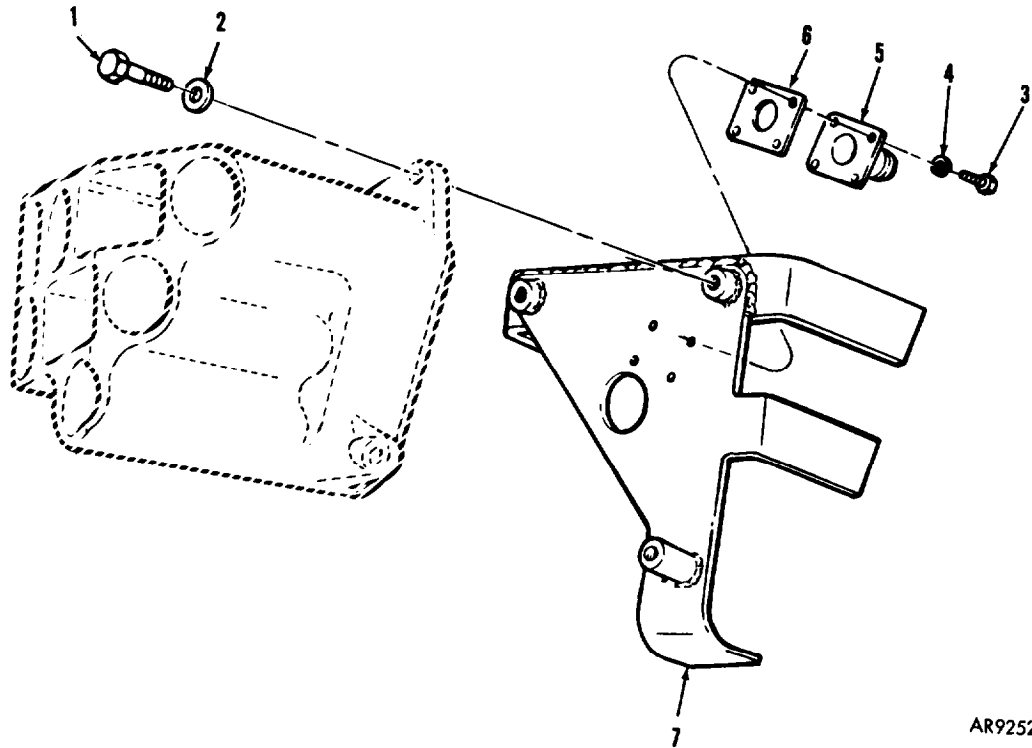

AR925212'

FIGURE 160. LEFT AND RIGHT SMOKE GRENADE DISCHARGER MOUNTING BRACKETS AND RELATED PARTS

(1) ITEM NO	(2) SMR CODE	(3) FSCM	(4) PART NUMBER	(5) DESCRIPTION AND USABLE ON CODE (UOC)	(6) QTY
-------------------	--------------------	-------------	-----------------------	---	------------

GROUP 13: SMOKE GRENADE LAUNCHER

FIG. 160 LEFT AND RIGHT SMOKE GRENADE DISCHARGER MOUNTING BRACKETS AND RELATED PARTS

1	PAOZZ 96906	MS90728-113	SCREW,CAP,HEXAGON . . . . .	6
2	PAOZZ 19207	10910174-30	WASHER,FLAT . . . . .	6
3	PAOZZ 96906	MS35206-216	SCREW,MACHINE . . . . .	8
4	PAOZZ 96906	11835338-40	WASHER,LOCK . . . . .	8
5	PAOZZ 96906	MS3105-14S	DUMMY CONNECTOR . . . . .	2
6	PAOZZ 96906	MS52000-4	GASKET . . . . .	2

END OF FIGURE

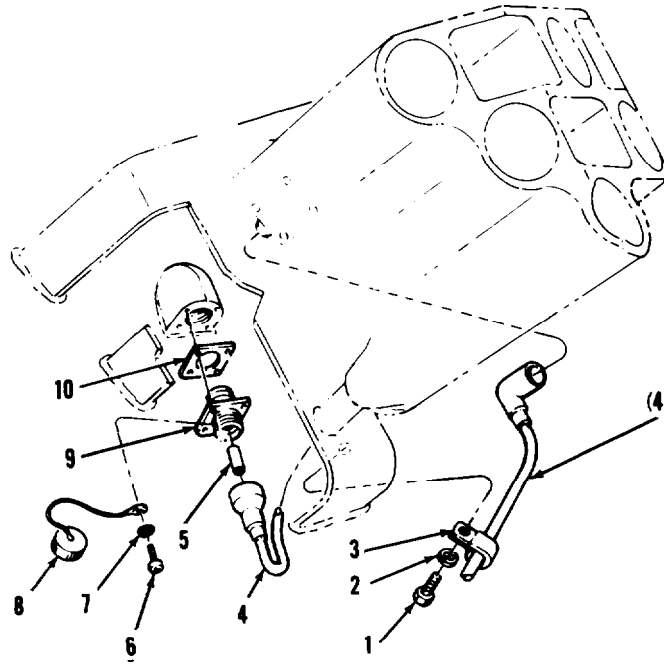

AR703177

FIGURE 161. LEFT AND RIGHT SMOKE GRENADE DISCHARGER HARNESSES AND RELATED PARTS

(1) ITEM NO	(2) SMR CODE	(3) FSCM	(4) PART NUMBER	(5) DESCRIPTION AND USABLE ON CODES (UOC)	(6) QTY
-------------------	--------------------	-------------	-----------------------	--	------------

GROUP 13: SMOKE GRENADE LAUNCHER

FIG. 161 LEFT AND RIGHT SMOKE GRENADE DISCHARGER HARNESSES AND RELATED PARTS

1	PAOZZ 96906	MS90725-3	SCREW,CAP,HEXAGON	2
2	PAOZZ 96906	MS35338-44	WASHER,LOCK	2
3	PAOZZ 96906	MS21333-102	CLAMP,LOOP	2
4	PAOZZ 19207	12290656	CABLE ASSEMBLY,SPEC ,RIGHT	1
4	PAOZZ 19207	12290657	CABLE ASSEMBLY,SPEC ,LEFT	1
5	PAOZZ 96906	MS3163-16S16	CONTACT,ELECTRICAL	2
6	PAOZZ 96906	MS35265-14	SCREW,MACHINE	8
7	PAOZZ 96906	MS35338-40	WASHER,LOCK	8
8	PAOZZ 96906	MS27294-2	COVER,ELECTRICAL CO	2
9	PAOZZ 96906	MS3452L14S5B	CONNECTOR BODY	2
10	PAOZZ 96906	MS51007-4	GASKET	2

END OF FIGURE

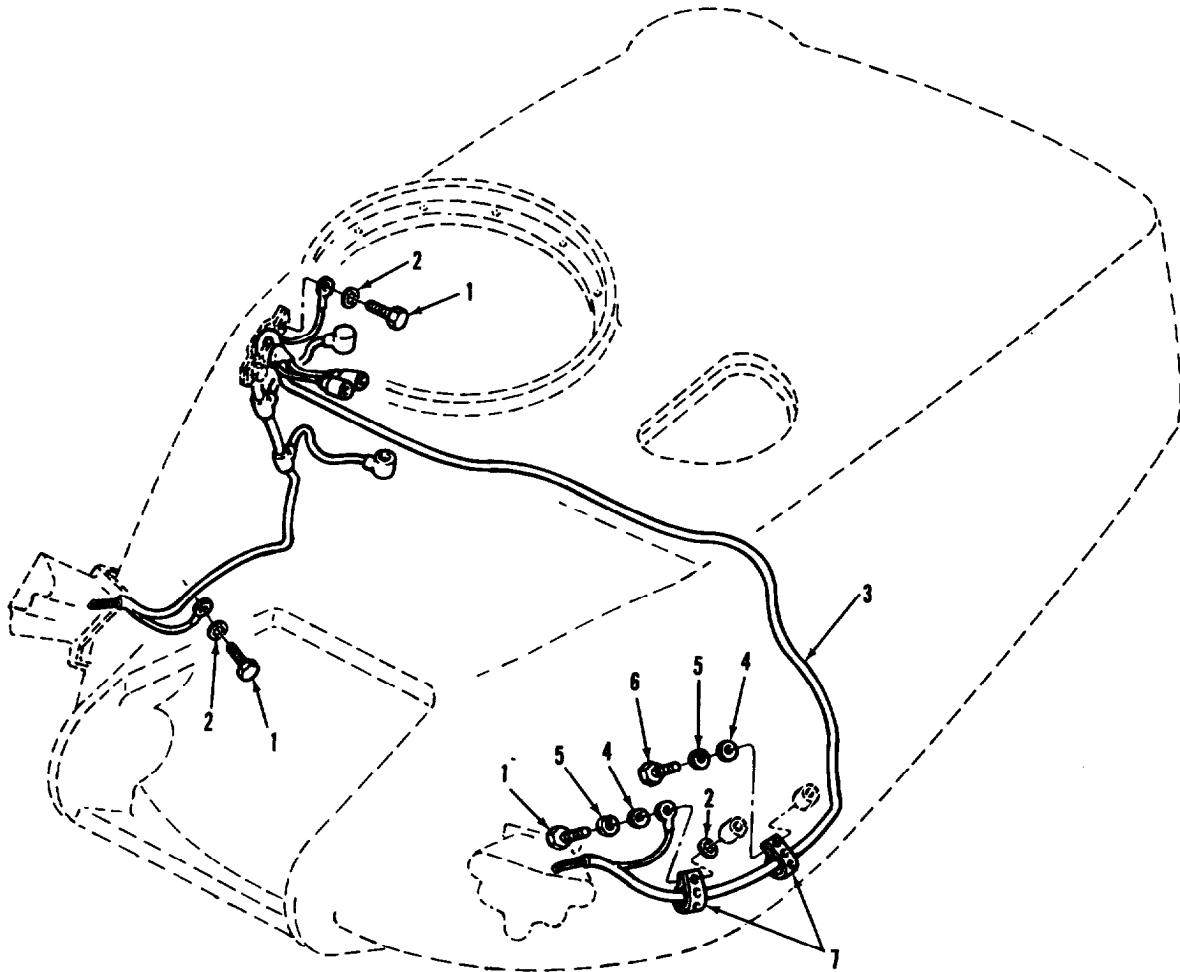

AR925104

FIGURE 162. SMOKE GRENADE DISCHARGER POWER HARNESS AND RELATED PARTS

(1) ITEM NO	(2) SMR CODE	(3) FSCM	(4) PART NUMBER	(5) DESCRIPTION AND USABLE ON CODES (UOC)	(6) QTY
-------------------	--------------------	-------------	-----------------------	--	------------

GROUP 13: SMOKE GRENADE LAUNCHER

FIG. 162 SMOKE GRENADE DISCHARGER POWER HARNESS AND RELATED PARTS

1	PAOZZ	96906	MS90725-5	SCREW,CAP,HEXAGON . . . . .	3
2	PAOZZ	96906	MS35333-40	WASHER, LOCK . . . . .	3
3	PAOZZ	19207	12290664	WIRINGHARNESS, . . . . .	1
4	PAOZZ	96906	MS27183-10	WASHER,FLAT . . . . .	2
5	PAOZZ	96906	MS35338-44	WASHER,LOCK . . . . .	2
6	PAOZZ	96906	MS90725-3	SCREW,CAP,HEXAGON . . . . .	1
7	M0OZZ	19207	10905840	STRAP, TIEDOWN, ELECT (MAKE FROM STRAP, TIEDOWN, ELECTRICAL P/N 10905840) . . . . .	V

END OF FIGURE

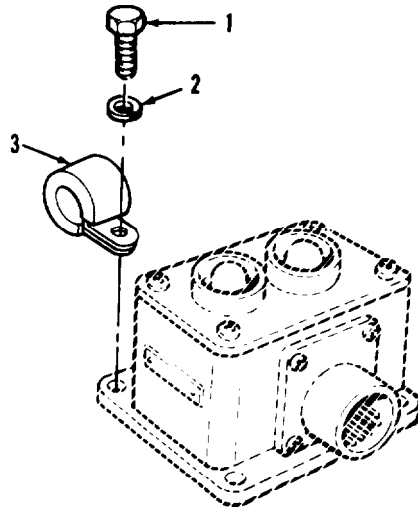

ARR83-2933

FIGURE 163. SMOKE GRENADE DISCHARGER PUSH BUTTON ASSEMBLY MOUNTING PARTS

(1) ITEM NO	(2) SMR CODE	(3) FSCM	(4) PART NUMBER	(5) DESCRIPTION AND USABLE ON CODES (UOC)	(6) QTY
-------------------	--------------------	-------------	-----------------------	--	------------

GROUP 13: SMOKE GRENADE LAUNCHER

FIG. 163 SMOKE GRENADE DISCHARGER PUSH BUTTON ASSEMBLY MOUNTING PARTS

1	PAOZZ	96906	MS93725-6	SCREW,CAP,HEXAGON . . . . .	4
2	PAOZZ	96906	MS35338-44	WASHER,LOCK . . . . .	4
3	PAOZZ	96906	MS21333-102	CLAMP,LOOP . . . . .	1

END OF FIGURE



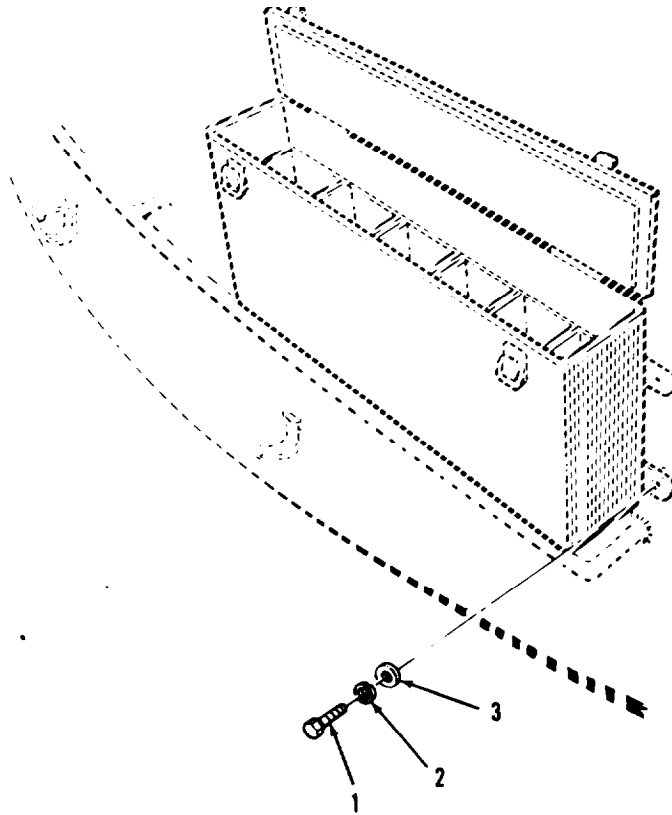
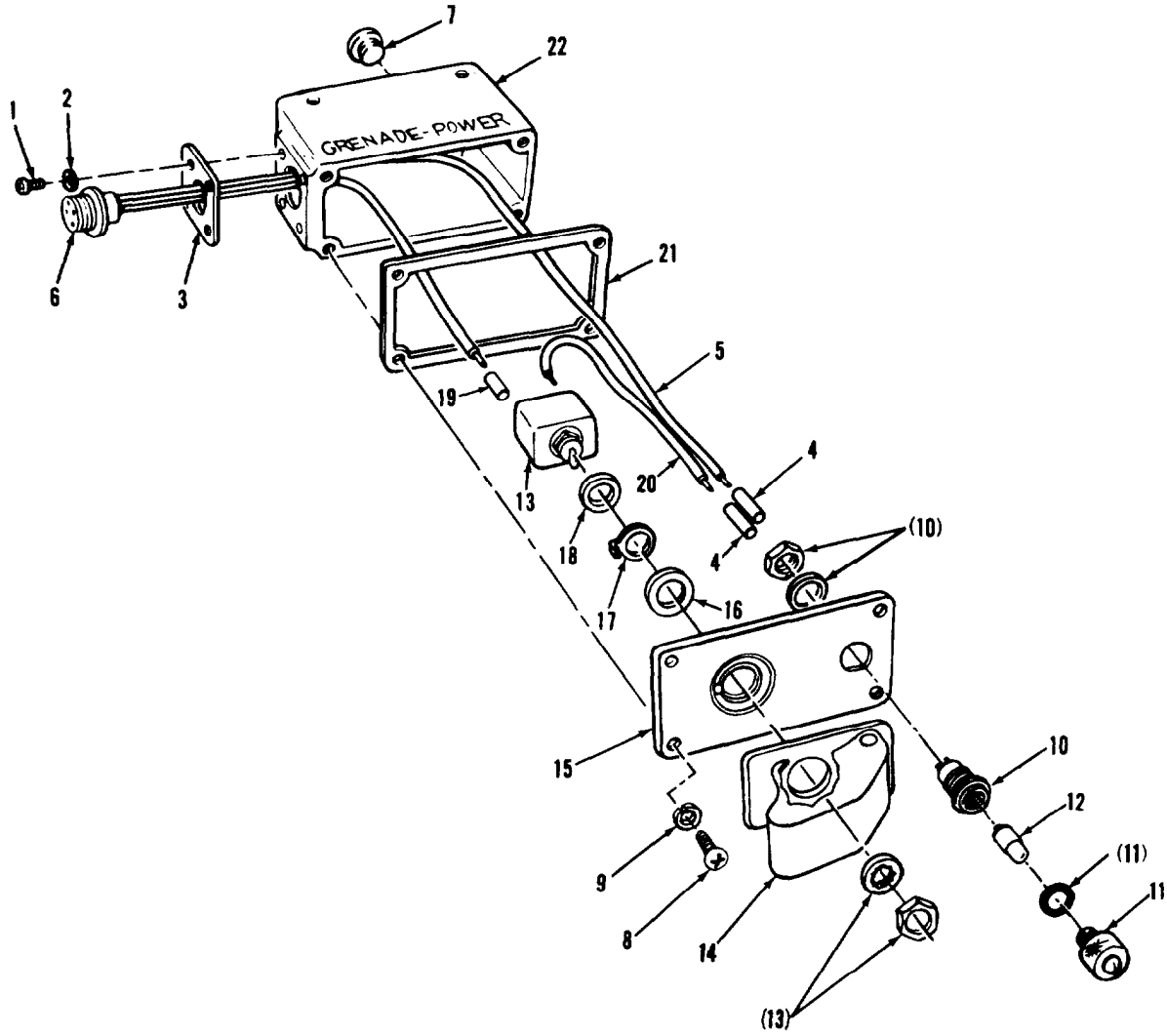

FIGURE 164. SMOKE GRENADE STOWAGE BOX MOUNTING PARTS AR925215

(1) ITEM NO	(2) SMR CODE	(3) FSCM	(4) PART NUMBER	(5) DESCRIPTION AND USABLE ON CODES (UOC)	(6) QTY
GROUP 13: SMOKE GRENADE LAUNCHER					
FIG. 164 SMOKE GRENADE STOWAGE BOX MOUNTING PARTS					
1	PAOZZ 96906	MS18154-59	SCREW,CAP,HEXAGON	.....	8
2	PAOZZ 96906	MS35338-46	WASHER,LOCK	.....	8
3	PAOZZ 96906	MS27183-14	WASHER,FLAT	.....	8

END OF FIGURE



ARR83-2885

FIGURE 165. SMOKE GRENADE DISCHARGER POWER BOX ASSEMBLY COMPONENTS (ASSY P/N 12257456)

(1) ITEM NO	(2) SMR CODE	(3) FSCM	(4) PART NUMBER	(5) DESCRIPTION AND USABLE ON CODES (UOC)	(6) QTY
-------------------	--------------------	-------------	-----------------------	--	------------

GROUP 1304

FIG. 165 SMOKE GRENADE DISCHARGER POWER BOX ASSEMBLY COMPONENTS (ASSY P/N 12257456)

7	PAOZZ	81348	WWP471-ACAAAA	PLUG,PIPE .....	1
11	PAOZZ	81349	LC37GD2	LENS,LIGHT .....	1
12	PAOZZ	96906	MS25237-327	LAMP,INCANDESCENT .....	1

END OF FIGURE

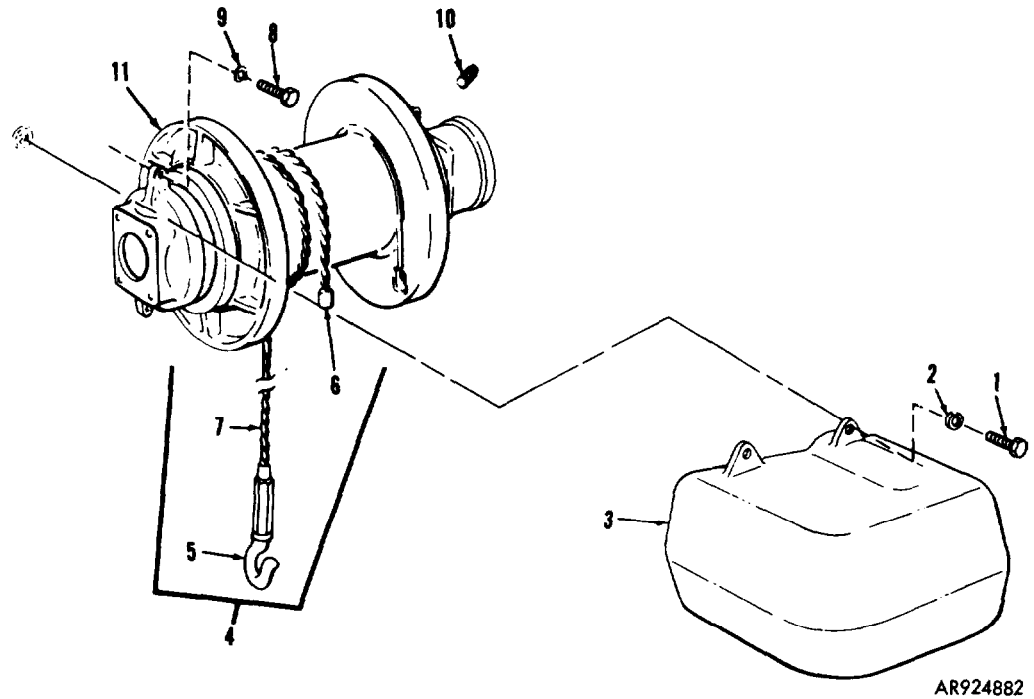

FIGURE 166. HYDRAULIC WINCH ASSEMBLY, WIRE ROPE ASSEMBLY AND FERRULE, AND RELATED PARTS

(1) ITEM NO	(2) SMR CODE	(3) FSCM	(4) PART NUMBER	(5) DESCRIPTION AND USABLE ON CODES (UQC)	(6) QTY
-------------------	--------------------	-------------	-----------------------	--	------------

GROUP 14: WINCH

FIG. 166 HYDRAULIC WINCH ASSEMBLY, WIRE ROPE ASSEMBLY AND FERRULE, AND RELATED PARTS

1	PAOZZ	96906	MS90727-113	SCREW,CAP,HEXAGON .....	4
2	PAOZZ	96906	MS35338-48	WASHER,LOCK .....	4
3	PAOZZ	19207	10940445	COVER,ACCESS .....	1
4	PAOFF	19207	10941066	WIRE ROPE ASSEMBLY, (GROUP 1401) ...	1
10	PAOZZ	96906	MS20913-4S	PLUG,PIPE .....	4

END OF FIGURE

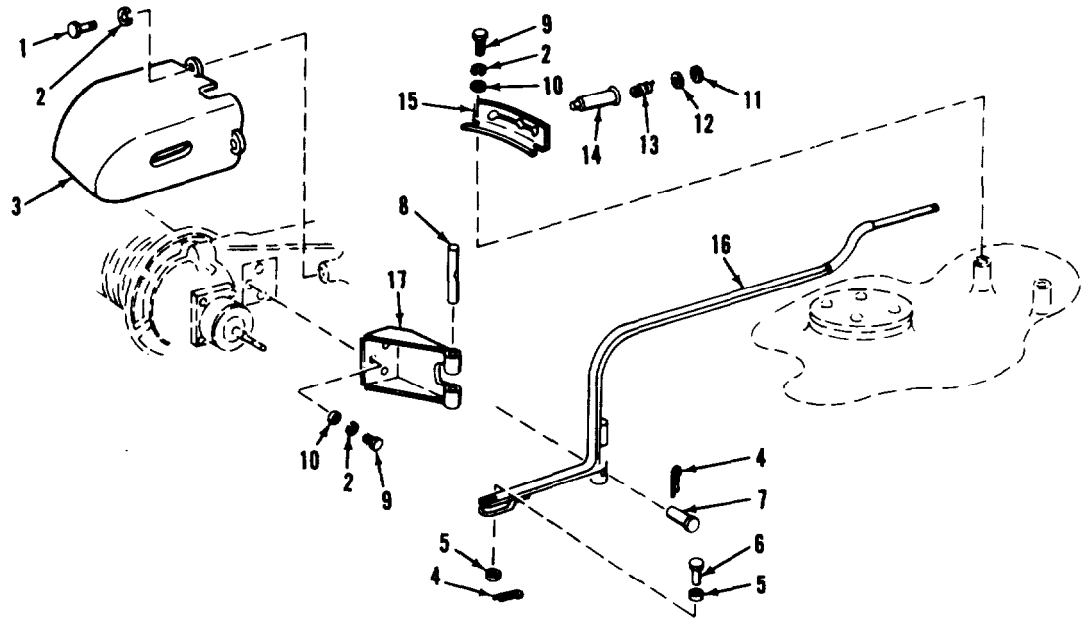

AR924881

FIGURE 167. WINCH CONTROL AND RELATED PARTS

(1) ITEM NO	(2) SMR CODE	(3) FSCM	(4) PART NUMBER	(5) DESCRIPTION AND USABLE ON CODES (UOC) QTY	(6)
GROUP 14: WINCH					
FIG. 167 WINCH CONTROL AND RELATED PARTS					
1	PAOZZ	96906	NS90727-113	SCREW, CAP, HEXAGON. . . . .	3
2	PAOZZ	96906	MS35338-48	WASHER, LOCK . . . . .	8
3	PAOZZ	19207	10940446	COVER, ACCESS . . . . .	1
4	PAOZZ	24617	112726	PIN, CUTTER . . . . .	2
5	PAOZZ	96906	MS27183-10	WASHER, FLAT . . . . .	2
6	PAOZZ	96906	MS20392-3C39	PIN, STRAIGHT, HEADED. . . . .	1
7	PAOZZ	96906	MS20392-3C33	PIN, STRAIGHT, HEADED . . . . .	1
8	PAOZZ	19207	10940896	PIN, HOLLOW . . . . .	1
9	PAOZZ	96906	MS90726-111	SCREW, CAP, HEXAGON . . . . .	5
10	PADZZ	96906	MS27183-18	WASHER, FLAT . . . . .	5
11	PAOZZ	96906	MS21044N8	NUT, SELF-LOCKING . . . . .	1
12	PAOZZ	96906	MS25440-8	WASHER, FLAT . . . . .	1
13	PAOZZ	19207	10940893	SPRING, HELICAL, COMP . . . . .	1
14	PAOZZ	19207	10S40787	GRIP, HANDLE . . . . .	1
15	PADZZ	19207	10940824	QUADRANT, WINCH . . . . .	1
16	PAOZZ	19207	10940909	LEVER, MANUAL. . . . .	1
17	PADZZ	19207	10940814	BRACKET, SHIFT LEVE. . . . .	1

END OF FIGURE

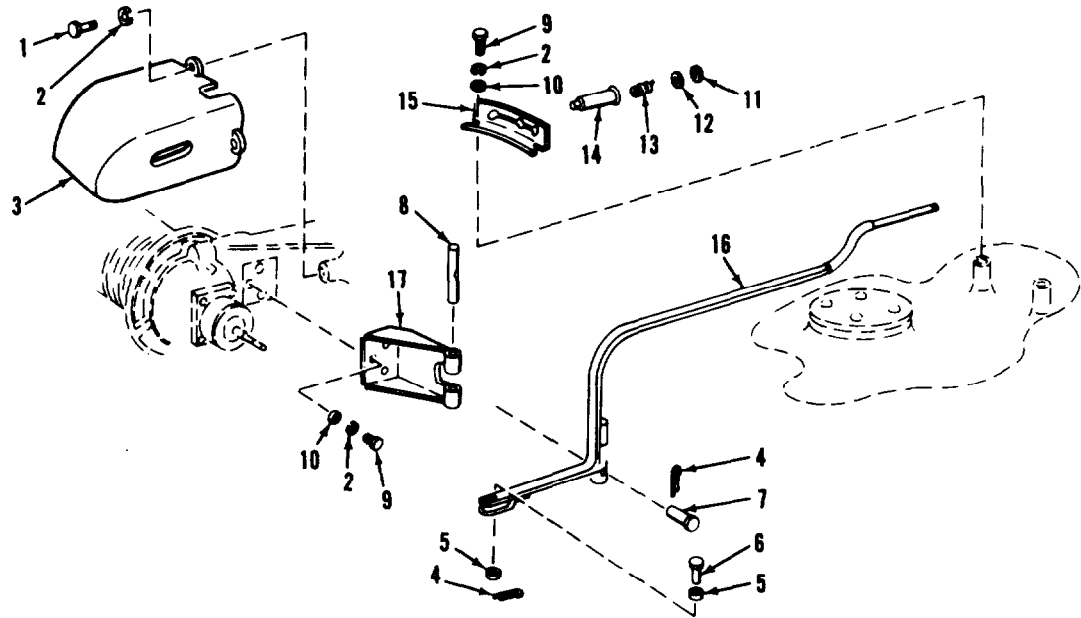

AR924881

FIGURE 167. WINCH CONTROL AND RELATED PARTS

(1) ITEM NO	(2) SMR CODE	(3) FSCM	(4) PART NUMBER	(5)	(6)
-------------------	--------------------	-------------	-----------------------	-----	-----

DESCRIPTION AND USABLE ON CODES (UOC) QTY

## GROUP 14: WINCH

## FIG. 167 WINCH CONTROL AND RELATED PARTS

1	PAOZZ	96906	MS90727-113	SCREW, CAP, HEXAGON. . . . .	3
2	PAOZZ	96906	MS35338-48	WASHER, LOCK . . . . .	8
3	PAOZZ	19207	10940446	COVER, ACCESS . . . . .	1
4	PAOZZ	24617	112726	PIN, CUTTER . . . . .	2
5	PAOZZ	96906	MS27183-10	WASHER, FLAT . . . . .	2
6	PAOZZ	96906	MS20392-3C39	PIN, STRAIGHT, HEADED. . . . .	1
7	PAOZZ	96906	MS20392-3C33	PIN, STRAIGHT, HEADED . . . . .	1
8	PAOZZ	19207	10940896	PIN, HOLLOW . . . . .	1
9	PAOZZ	96906	MS90726-111	SCREW, CAP, HEXAGON . . . . .	5
10	PAOZZ	96906	MS27183-18	WASHER, FLAT . . . . .	5
11	PAOZZ	96906	MS21044N8	NUT, SELF-LOCKING . . . . .	1
12	PAOZZ	96906	MS25440-8	WASHER, FLAT . . . . .	1
13	PAOZZ	19207	10940893	SPRING, HELICAL, COMP . . . . .	1
14	PAOZZ	19207	10940787	GRIP, HANDLE . . . . .	1
15	PAOZZ	19207	10940824	QUADRANT, WINCH . . . . .	1
16	PAOZZ	19207	10940909	LEVER, MANUAL. . . . .	1
17	PAOZZ	19207	10940814	BRACKET, SHIFT LEV. . . . .	1

END OF FIGURE

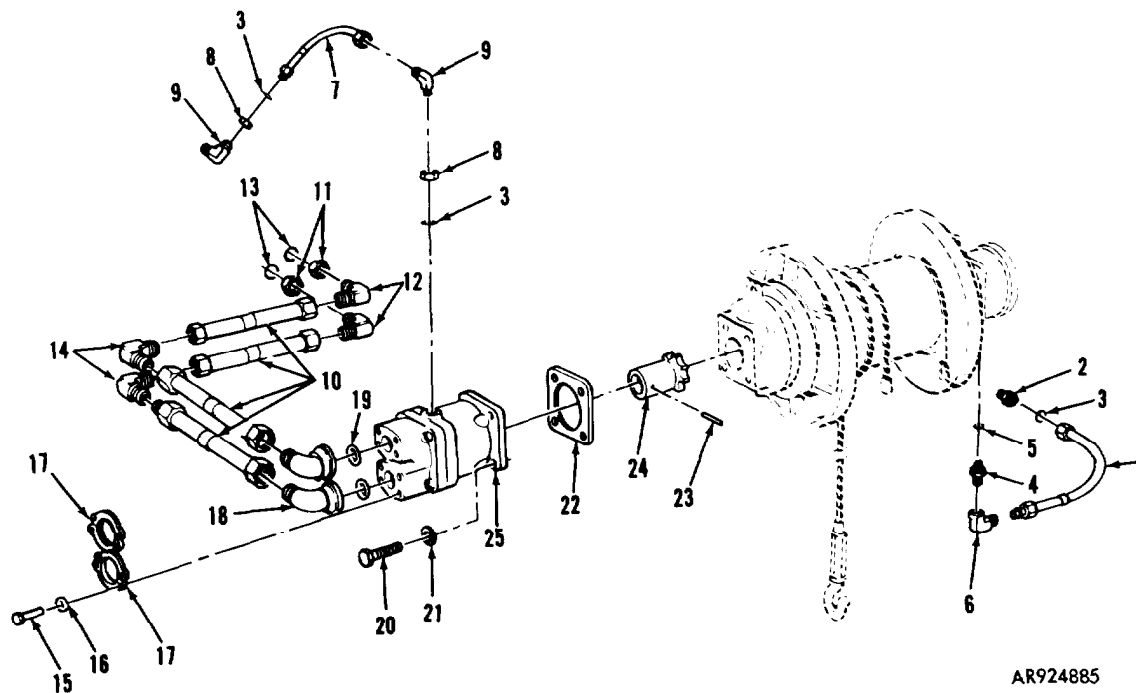

AR924885

FIGURE 168. WINCH HYDRAULIC MOTOR AND RELATED PARTS

## SECTION II

TM 9-2350-222-20P-2

(1) ITEM NO	(2) SMR CODE	(3) FSCM	(4) PART NUMBER	(5) DESCRIPTION AND USABLE ON CODE (UOC)	(6) QTY
GROUP 15: HYDRAULIC CONTROLS					
FIG. 168 WINCH HYDRAULIC MOTOR AND RELATED PARTS					
1	PAOZZ	19207	10940791	TUBE ASSEMBLY, METAL	1
2	PAOZZ	96906	MS21902-6	NIPPLE, TUBE	1
3	PCOZZ	96906	MS28778-6	PACKING, PREFORMED	3
4	PAOZZ	96906	MS21916-8-6	REDUCER, TUBE	1
5	PCOZZ	96906	MS28778-8	PACKING, PREFORMED	1
6	PAOZZ	97403	13207E4679-5	ELBOW, SWIVEL NUT,	1
7	PAOZZ	19207	10940790	TUBE ASSEMBLY, METAL	1
8	PAOZZ	81352	AN924-6	NUT, PLAIN, HEXAGON	2
9	PAOZZ	96906	MS21926-6	ELBOW, TUBE	2
10	PAOZZ	19207	10951625	TUBE ASSEMBLY, METAL	4
11	PAOZZ	88044	AN924-16	NUT, PLAIN, HEXAGON	2
12	PAOZZ	96906	MS21926-16	ELBOW, TUBE	2
13	PCOZZ	96906	MS28778-16	PACKING, PREFORMED	2
14	PAOZZ	96906	MS91904-16	ELBOW, TUBE	2
15	PAOZZ	96906	MS90725-113	SCREW, CAP, HEXAGON	8
16	PAOZZ	96906	MS35338-48	WASHER, LOCK	8
17	PAOZZ	19207	10914690-24	CLAMP, HALF	4
18	PAOZZ	19204	11608218	ADAPTER, ELBOW	2
19	PAOZZ	96906	MS28775-225	PACKING, PREFORMED	2
20	PAOZZ	69606	MS16998-97	SCRW, CAP, SOCKET	4
21	PAOZZ	96906	MS35338-67	WASHER, LOCK	4
22	PAOZZ	19204	10908710	GASKET	1
23	PAOZZ	96906	MS16562-44	PIN, SPRING	1
24	PAOZZ	19207	10904959	CLUTCH, HALF	1
25	PAOFF	19204	10922179	MOTOR, HUDRAULIC	1

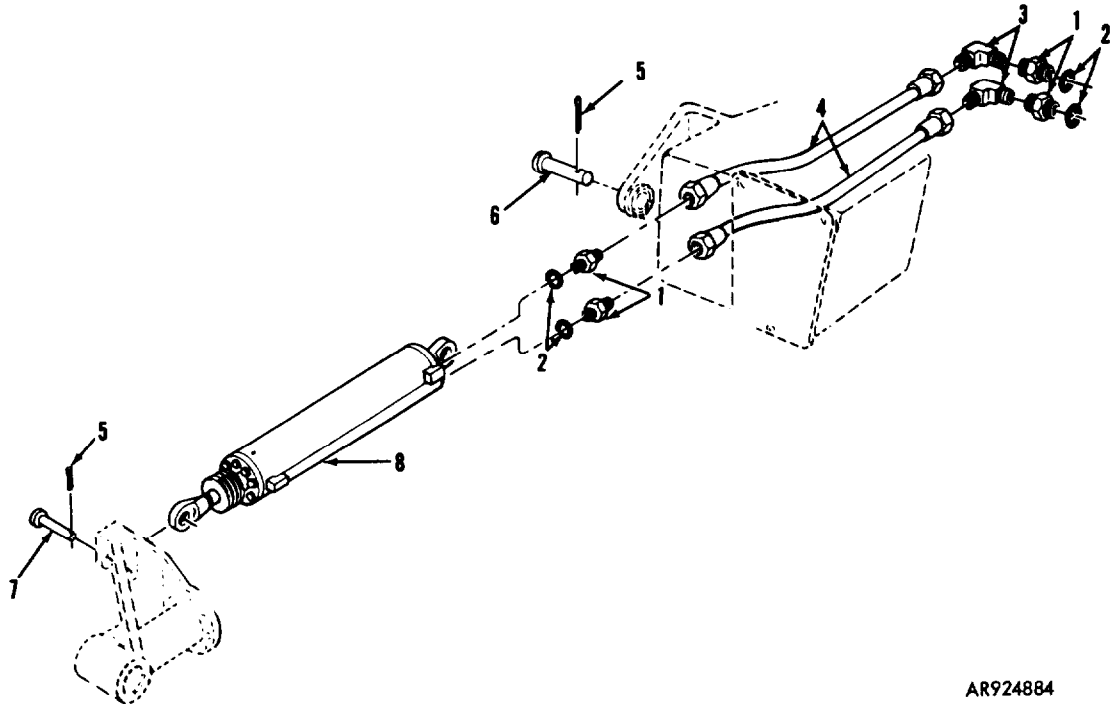

AR924884

FIGURE 169. CYLINDER ASSEMBLY AND RELATED PARTS

(1) ITEM NO	(2) SMR CODE	(3) FSCM	(4) PART NUMBER	(5) DESCRIPTION AND USABLE ON CODES (UOC)	(6) QTY
-------------------	--------------------	-------------	-----------------------	--	------------

GROUP 15: HYDRAULIC CONTROLS

FIG. 169 CYLINDER ASSEMBLY AND RELATED PARTS

1	PAOZZ	96906	MS21902-8	NIPPLE,TUBE . . . . .	4
2	PCOZZ	96906	MS28778-8	PACKING,PREFORMED . . . . .	4
3	PAOZZ	97403	13207E4679-6	ELBOW,SWIVEL NUT . . . . .	2
4	PAOZZ	96906	MS27369-H0180	HOSE ASSEMBLY, . . . . .	2
5	PAOZZ	96906	MS24665-627	PIN,COTTER . . . . .	2
6	PAOZZ	19207	10951622	PIN,STRAIGHT. . . . .	1
7	PAOZZ	19207	10940493	PIN,STRAIGHT,HEADED . . . . .	1
8	PAOFF	19207	10941069	CYLINDER ASSEMBLY,A. . . . .	1

END OF FIGURE



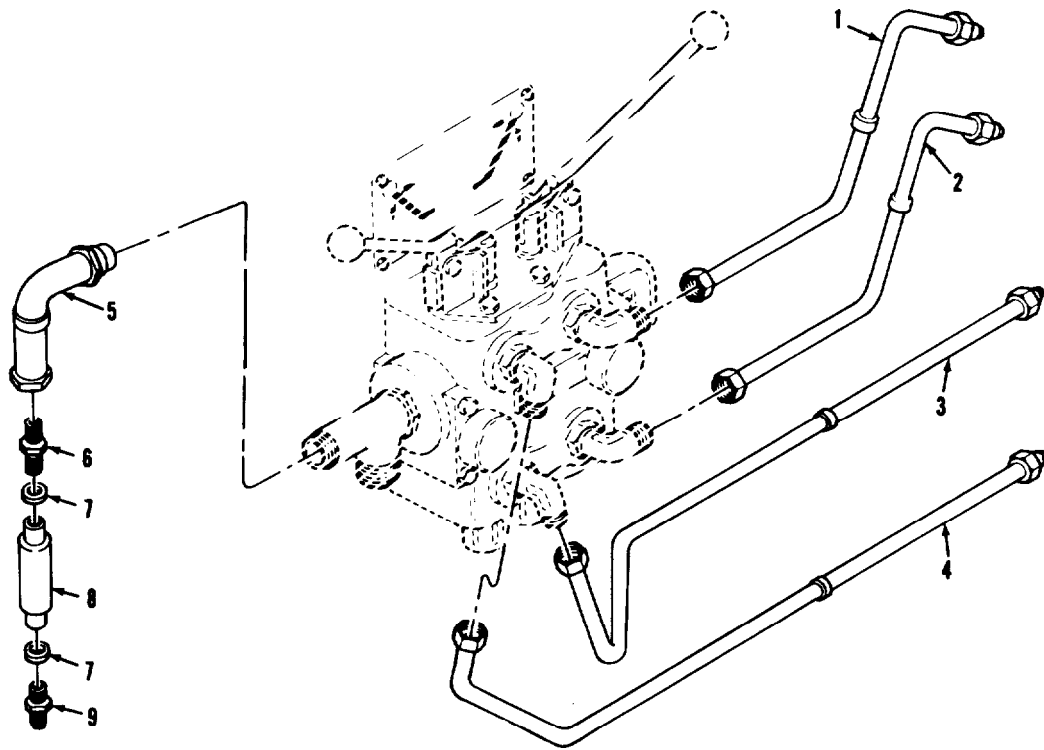

AR924886

FIGURE 170. DIRECTIONAL CONTROL VALVE TUBE ASSEMBLIES AND RELATED PARTS

(1) ITEM NO	(2) SMR CODE	(3) FSCM	(4) PART NUMBER	(5) DESCRIPTION AND USABLE ON CODES (UOC)	(6) QTY
-------------------	--------------------	-------------	-----------------------	--	------------

GROUP 15: HYDRAULIC CONTROLS

FIG. 170 DIRECTIONAL CONTROL VALVE TUBE ASSEMBLIES AND RELATED PARTS

1	PAOZZ	19207	10940859	TUBE ASSEMBLY, METAL. ....	1
2	PAOZZ	19207	10940823	TUBE ASSEMBLY, METAL. ....	1
3	PAOZZ	19207	10940812	TUBE ASSEMBLY, METAL. ....	1
4	PAOZZ	19207	10940928	TUBE ASSEMBLY, METAL. ....	1
5	PAOZZ	19207	11591076	TUBE ASSEMBLY, METAL. ....	1
6	PAOZZ	96906	MS21916-16-12	REDUCER, TUBE. ....	1
7	PAOZZ	96906	MS28778-12	PACKING, PREFORMED. ....	2
8	PAOZZ	96906	MS28893-C12	VALVE, SAFETY. ....	1
9	PAOZZ	96906	MS21916-12-8	REDUCER, TUBE. ....	1

END OF FIGURE

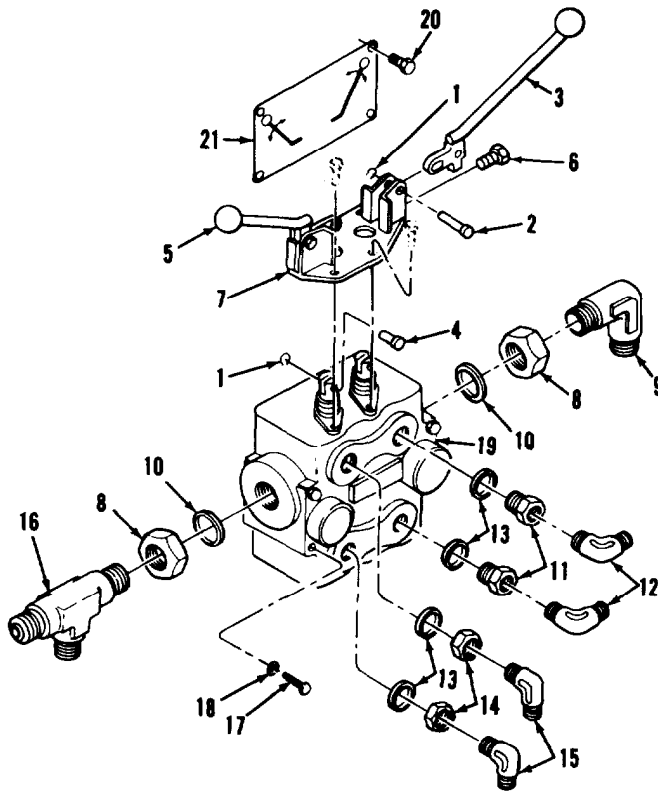

AR924887

FIGURE 171. WINCH AND BOOM DIRECTIONAL CONTROL VALVE AND RELATED PARTS

SECTION II

TM 9-2350-222-20P-2

(1) ITEM NO	(2) SMR CODE	(3) FSCM	(4) PART NUMBER	(5) DESCRIPTION AND USABLE ON CODE (UOC)	(6) QTY
GROUP15: HYDRAULIC CONTROLS					
FIG. 171 WINCH AND BOOM DIRECTIONAL CONTROL VALVE AND RELATED PARTS					
1	PAOZZ	19207	7758297	PIN, LOCK	4
2	PAOZZ	96906	MS20392-4C-21	PIN, STRAIGHT	2
3	PAOZZ	19207	10940604	LEVER, MANUAL	1
4	PAOZZ	96906	MS20392-4C23	PIN, STRAIGHT, HEADED	2
5	PAOZZ	19207	109440606	LEVER, MANUAL	1
6	PAOZZ	96906	MS51982-34	SETSCREW,	2
7	PAOZZ	19204	10940605	BRACKET, MOUNTING, VA	1
8	PAOZZ	88044	AN924-16	NUT, PLAIN, HEXAGON	2
9	PAOZZ	96906	MS21926-16	ELBOW, TUBE	1
10	PCOZZ	96906	MS28778-16	PACKING, PREFORMED	2
11	PAOZZ	96906	MS21916-12-8	REDUCER, TUBE	2
12	PAOZZ	97403	13207E4679-6	ELBOW, SWIVEL NUT,	2
13	PAOZZ	96906	MS28778-12	PACKING, PREFORMED	4
14	PAOZZ	88044	AN924-12	NUT, PLAIN, HEXAGON	2
15	PAOZZ	96906	MS21926-12	ELBOW, TUBE	2
16	PAOZZ	96906	MS21912-16	TEE, TUBE	1
17	PAOZZ	96906	MS90726-122	SCREW, CAP, HEXAGON	4
18	PAOZZ	96906	MS27183-18	WASHER, FLAT	4
19	PAOZZ	19204	10951666	VALVE, 4WAY	1
20	PAOZZ	96906	MS21318-20	SCREW, DRIVE	4
21	PAOZZ	19207	10940586	PLATE, INSTRUCTION	1

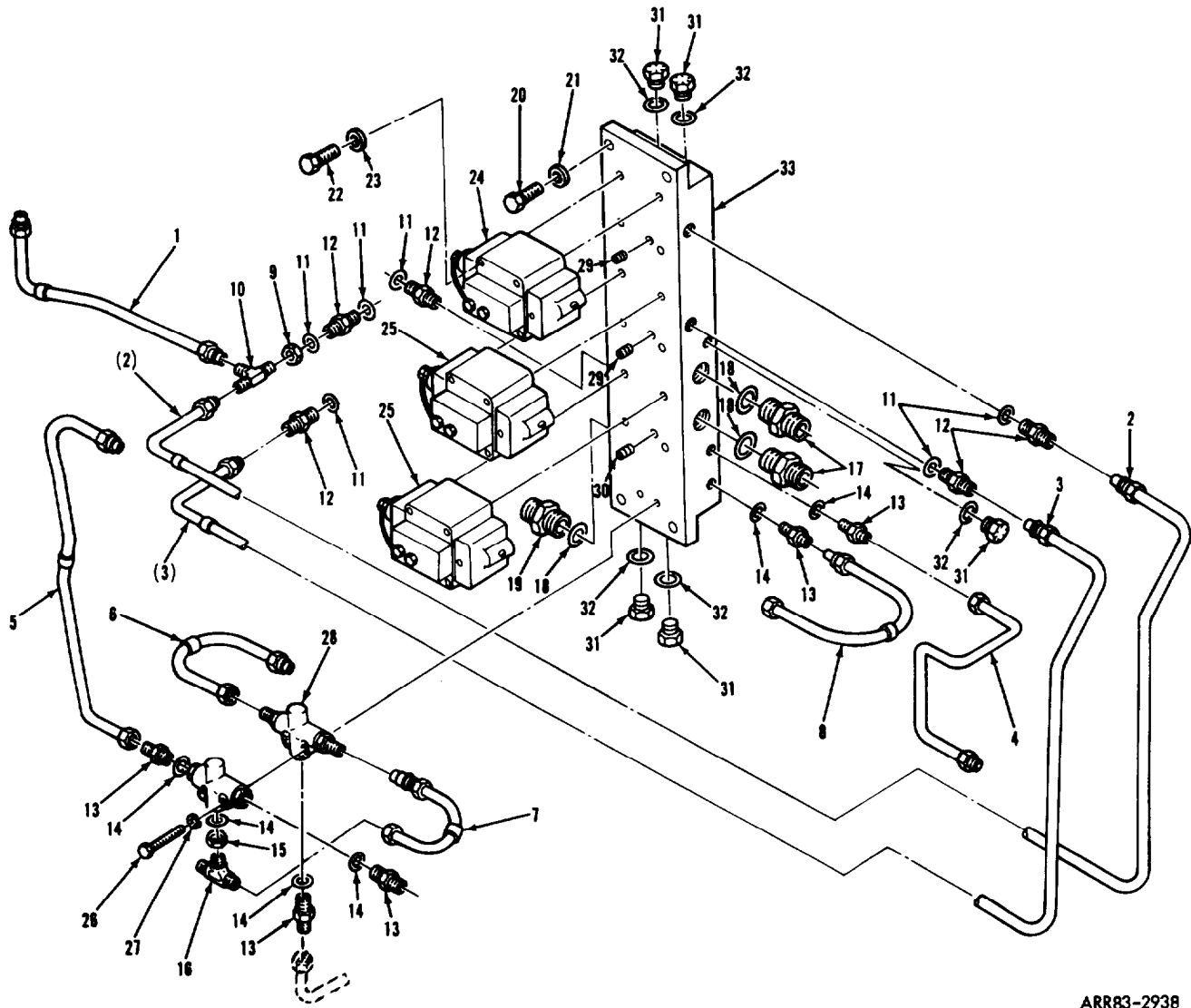

ARR83-2938

FIGURE 172. MANIFOLD VALVE ASSEMBLY AND RELATED PARTS

## SECTION II

TM 9-2350-222-20P-2

(1) ITEM NO	(2) SMR CODE	(3) FSCM	(4) PART NUMBER	(5) DESCRIPTION AND USABLE ON CODE (UOC)	(6) QTY
GROUP 15: HYDRAULIC CONTROLS					
FIG. 172 MANIFOLD VALVE ASSEMBLY AND RELATED PARTS					
1	PAOZZ	19207	11591075	TUBE ASSEMBLY, METAL	1
2	PAOZZ	19207	11591077	TUBE ASSEMBLY, METAL	1
3	PAOZZ	19207	10940875	TUBE ASSEMBLY, METAL	1
4	PAOZZ	19207	10951568	TUBE ASSEMBLY, METAL	1
5	PAOZZ	19207	10951669	TUBE ASSEMBLY, METAL	1
6	PAOZZ	19207	10951624	TUBE ASSEMBLY, METAL	1
7	PAOZZ	19207	10951670	TUBE ASSEMBLY, METAL	1
8	PAOZZ	19207	10951667	TUBE ASSEMBLY, METAL	1
9	PAOZZ	81352	AN924-8	NUT, PLAIN, HEXAGON	1
10	PAOZZ	96906	MS21912-8	TEE, TUBE	1
11	PCOZZ	96906	MS28778-8	PACKING, PREFORMED	7
12	PAOZZ	96906	MS21902-8	NIPPLE, TUBE	6
13	PAOZZ	96906	MS21902-6	NIPPLE, TUBE	9
14	PCOZZ	96906	MS28778-6	PACKING, PREFORMED	10
15	PAOZZ	81352	AN924-6	NUT, PLAIN, HEXAGON	1
16	PAOZZ	96906	MS21909-6	TEE, TUBE	1
17	PAOZZ	96906	MS21902-16	NIPPLE, TUBE	2
18	PCOZZ	96906	MS28778-16	PACKING, PREFORMED	4
19	PAOZZ	96906	MS21916-16-12	REDUCER, TUBE	2
20	PAOZZ	96906	MS90726-114	SCREW, CAP, HEXAGON	4
21	PAOZZ	96906	MS27183-18	WASHER, FLAT	4
22	PAOZZ	96906	MS16997-108	SCREW, CAP, SOCKET	12
23	PAOZZ	96906	MS51848-12	WASHER, LOCK	12
24	PAOZZ	19207	10951776-1	VALVE, WINCH CONTROL	1
25	PAOZZ	19204	10951776-2	VALVE, COUNTER	2
26	PAOZZ	96906	MS35206-275	SCREW, MACHINE	2
27	PAOZZ	96906	MS35338-43	WASHER, LOCK	2
28	PAOZZ	88044	AN6277-6	VALVE, SHUTTLE	2
29	PAOZZ	19207	10951655-2	RESTRICTOR, FLUID FL	2
30	PAOZZ	19207	10951655-1	RESTRICTOR, FLUID FL	1
31	PAOZZ	96906	MS9015-04	PLUG, MACHINE	5
32	PCOZZ	96906	MS28778-4	PACKING, PREFORMED	5
33	PAOZZ	19207	10951665	MAIFOLD HYDRAULIC	1

END OF FIGURE

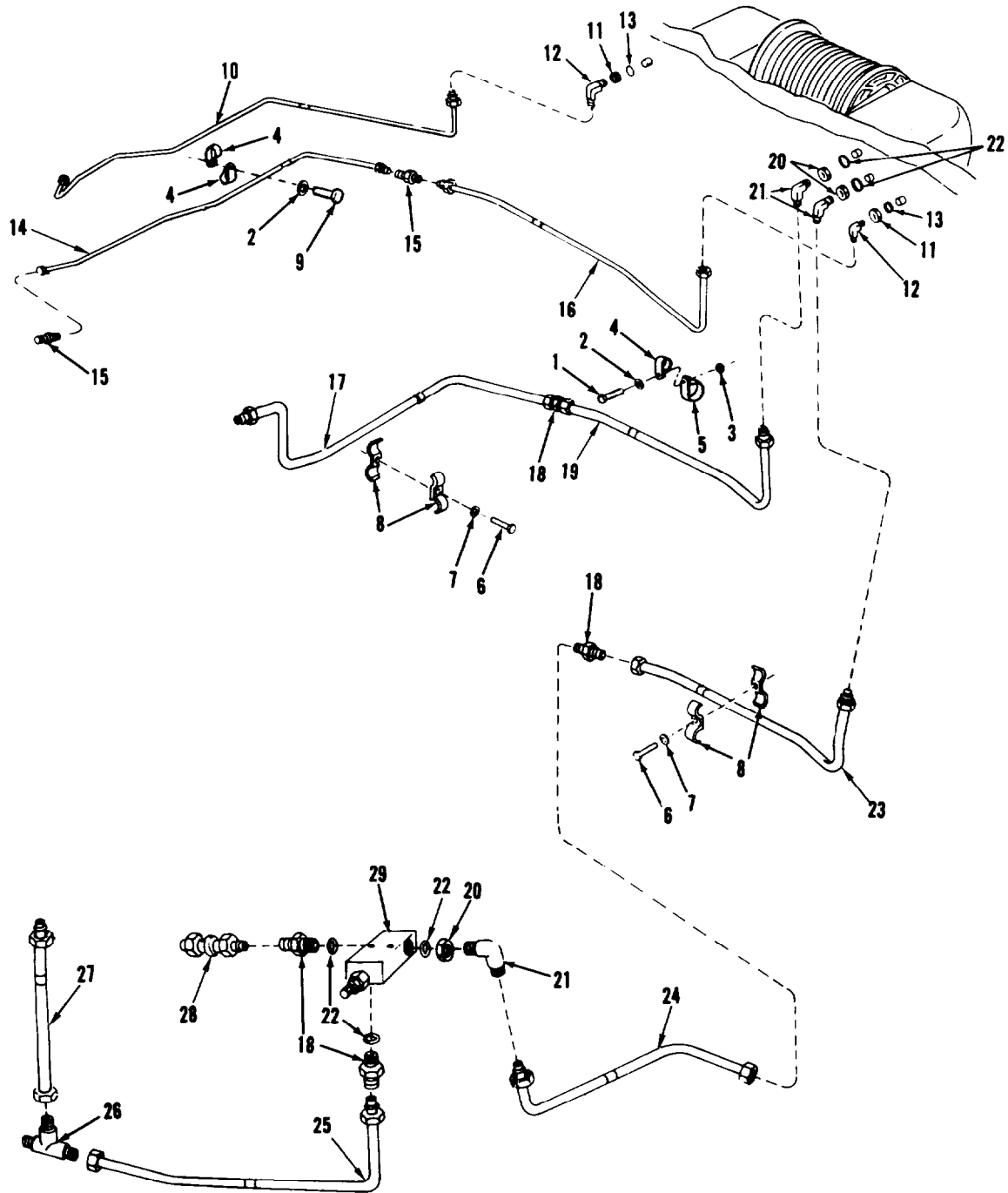

AR924889

FIGURE 173. HYDRAULIC TUBES, WINCH TO RELIEF VALVE ASSEMBLY, AND RELATED PARTS

## SECTION II

TM9-2350-222-20P-2

(1) ITEM NO	(2) SMR CODE	(3) FSCM	(4) PART NUMBER	(5) DESCRIPTION AND USABLE ON CODES (UOC)	(6) QTY
GROUP 15: HYDRAULIC CONTROLS					
FIG. 173 HYDRAULIC TUBES, WINCH TO RELIEF VALVE ASSEMBLY, AND RELATED PARTS					
1	PAOZZ	96906	MS90725-3	SCREW, CAP, HEXAGON	1
2	PAOZZ	96906	MS35338-44	WASHER, LOCK	2
3	PAOZZ	96906	MS51967-2	NUT, PLAIN, HEXAGON	1
4	PAOZZ	96906	MS9025-05	CLAMP, LOOP	3
5	PAOZZ	96906	MS9025-15	CLAMP, LOOP	1
6	PAOZZ	96906	MS51096-359	SCREW, CAP, HEXAGON	2
7	PAOZZ	96906	MS35338-46	WASHER, LOCK	2
8	PAOZZ	19207	10940801	STRAP, RETAINING	4
9	PAOZZ	96906	MS90726-5	SCREW, CAP, HEXAGON	1
10	PAOZZ	19207	10940929	TUBE ASSEMBLY, METAL	1
11	PAOZZ	81352	AN924-6	NUT, PLAIN, HEXAGON	2
12	PAOZZ	96906	MS21926-6	ELBOW, TUBE	2
13	PCOZZ	96906	MS28778-6	PACKING, PREFORMED	2
14	PAOZZ	19207	10940811	TUBE ASSEMBLY, METAL	1
15	PAOZZ	96906	MS21902-6	NIPPLE, TUBE	2
16	PAOZZ	19207	10940877	TUBE ASSEMBLY, METAL	1
17	PAOZZ	19207	11616046	TUBE ASSEMBLY, METAL	1
18	PAOZZ	96906	MS21902-16	NIPPLE, TUBE	4
19	PAOZZ	19207	10940889	TUBE ASSEMBLY, METAL	1
20	PAOZZ	88044	AN924-16	NUT, PLAIN, HEXAGON	3
21	PAOZZ	96906	MS21926-16	ELBOW, TUBE	3
22	PCOZZ	96906	MS28778-16	PACKING, PREFORMED	5
23	PAOZZ	19207	10940933	TUBE ASSEMBLY, METAL	1
24	PAOZZ	19207	11616105	TUBE ASSEMBLY, METAL	1
25	PAOZZ	19207	11616104	TUBE ASSEMBLY, METAL	1
26	PAOZZ	96906	MS21905-16	TEE, TUBE	1
27	PAOZZ	19207	11616050	TUBE ASSEMBLY, METAL	1
28	PAOZZ	19207	11616045	TUBE ASSEMBLY, METAL	1
29	PAOZZ	19204	11626350	VALVE, RELIEF	1

END OF FIGURE

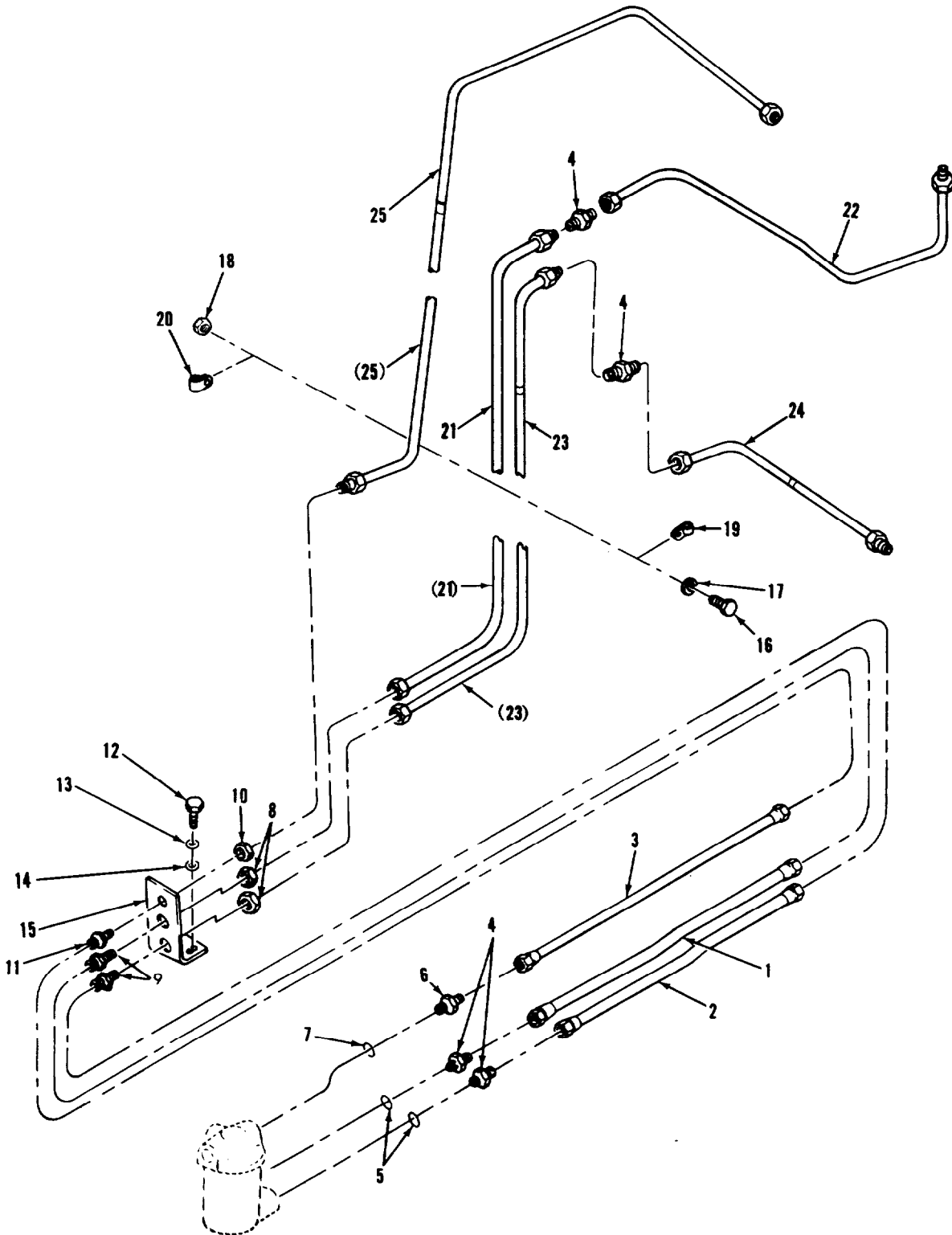

AR924890

FIGURE 174. HYDRAULIC TUBES AND RELATED PARTS



SECTION II				TM9-2350-222-20P-2	
(1)	(2)	(3)	(4)	(5)	(6)
ITEM NO	SMR CODE	FSCM	PART NUMBER	DESCRIPTION AND USABLE ON CODES (UOC)	QTY

GROUP 15: HYDRAULIC CONTROLS

FIG. 174 HYDRAULIC TUBES AND RELATED PARTS

1	PAOZZ	96906	MS27369-M0270	HOSE ASSEMBLY, NONME .....	1
2	PAOZZ	96906	MS27369-M0266	HOSE ASSEMBLY, NONME .....	1
3	PAOZZ	96906	MS27369-G0274	HOSE ASSEMBLY, NONME .....	1
4	PAOZZ	96906	MS21902-16	NIPPLE, TUBE .....	4
5	PCOZZ	96906	MS28778-16	PACKING, PREFORMED .....	2
6	PAOZZ	96906	MS21902-6	NIPPLE, TUBE .....	1
7	PCOZZ	96906	MS28778-6	PACKING, PREFORMED .....	1
8	PAOZZ	88044	AN924-16	NUT, PLAIN, HEXAGON .....	2
9	PAOZZ	96906	MS21924-16	NIPPLE, TUBE .....	2
10	PAOZZ	81352	AN924-6	NUT, PLAIN, HEXAGON .....	1
11	PAOZZ	96906	MS21924-6	NIPPLE, TUBE .....	1
12	PAOZZ	96906	MS18154-60	SCREW, CAP, HEXAGON .....	2
13	PAOZZ	96906	MS35338-46	WASHER, LOCK .....	2
14	PAOZZ	96906	MS27183-14	WASHER, FLAT .....	2
15	PBOZZ	19207	10940756	BRACKET, ANGLE .....	1
16	PAOZZ	96906	MS35206-265	SCREW, MACHINE .....	3
17	PAOZZ	96906	MS35338-43	WASHER, LOCK .....	3
18	PAOZZ	96906	MS35649-202	NUT, PLAIN, HEXAGON .....	3
19	PAOZZ	96906	MS9024-05	CLA MP, LOOP .....	3
20	PAOZZ	96906	MS9024-15	CLA MP, LOOP .....	3
21	PAOZZ	19207	11637510	TUBE ASSEMBLY, METAL .....	1
22	PAOZZ	19207	10940652	TUBE ASSEMBLY, METAL .....	1
23	PAOZZ	19207	11637509	TUBE BENT, METAL .....	1
24	PAOZZ	19207	11616103	TUBE ASSEMBLY, METAL .....	1
25	PAOZZ	19207	11637508	TUBE ASSEMBLY, METAL .....	1

END OF FIGURE

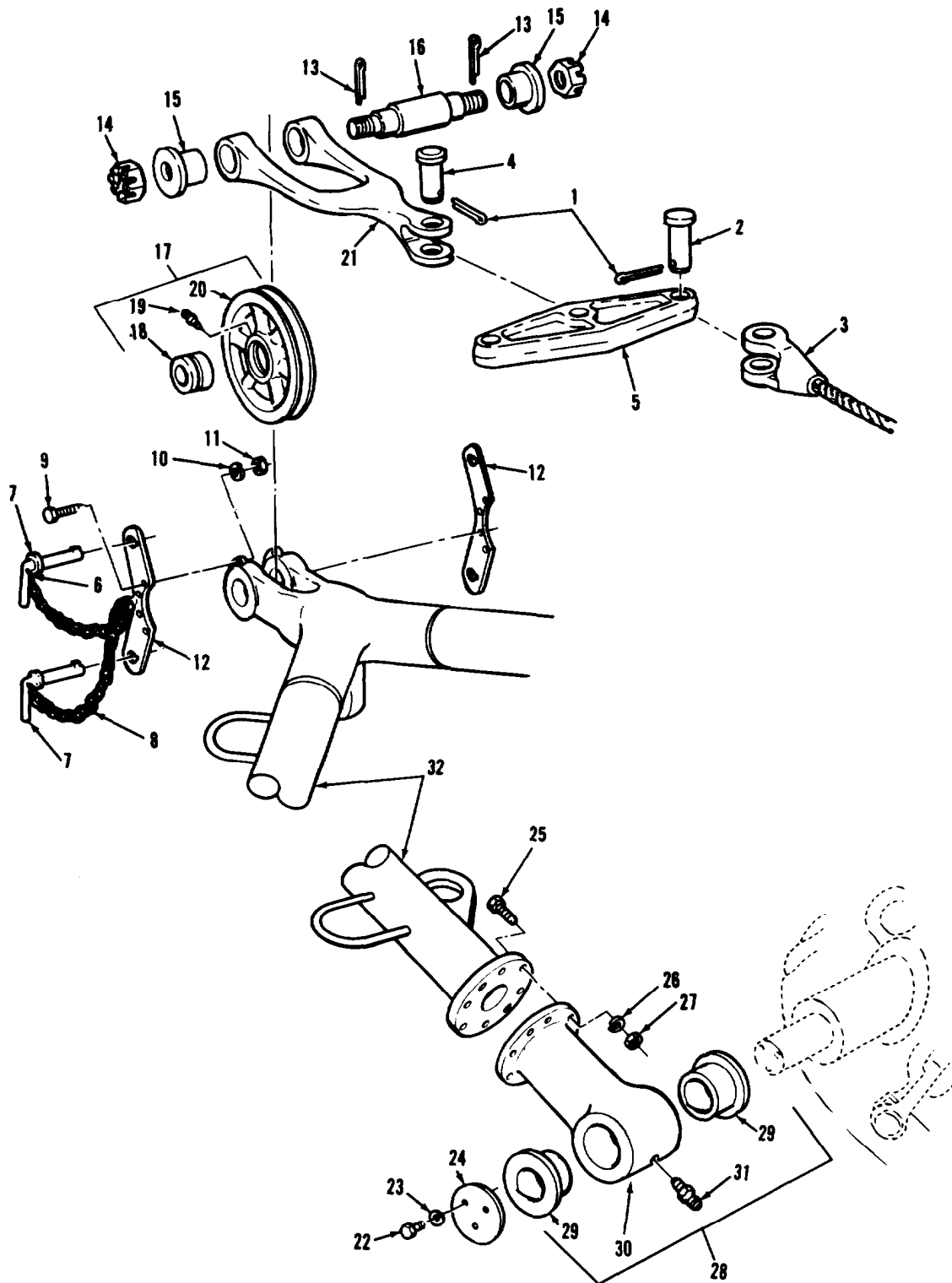

FIGURE 175. LEFT AND RIGHT A-FRAME TRUNNION ASSEMBLIES, PULLEY ASSEMBLY, BOOR ASSEMBLY, AND RELATED PARTS

## SECTION II

TM9-2350-222-20P-2

(1) ITEM NO	(2) SMR CODE	(3) FSCM	(4) PART NUMBER	(5) DESCRIPTION AND USABLE ON CODES (UOC)	(6) QTY
GROUP 16: A-FRAME					
FIG. 175 LEFT AND RIGHT A-FRAME TRUNNION ASSEMBLIES, PULLEY ASSEMBLY, BOOM ASSEMBLY, AND RELATED PARTS					
1	PAOZZ	96906	MS24665-629	PIN, COTTER .....	5
2	PAOZZ	19207	10940367	PIN, STRAIGHT, HEADED .....	4
3	PAOZZ	19207	10940352	WIRE ROPE ASSEMBLY .....	2
4	PAOZZ	19207	10940366	PIN, STRAIGHT, HEADED .....	1
5	PAOZZ	19207	10940353	BAR, EQUALIZER .....	1
6	PAOZZ	19207	10952222	RING, RETAINING .....	2
7	PAOZZ	19207	10952224	PIN, RETAINING, KEYED .....	2
8	MOOZZ	81348	RRC271	CHAIN, WELDLESS (MAKE FROM CHAIN, WELDLESS P/N RRC271, TYPE 2, CLASS 2, STEEL, TRADE NO. 2, .091 THICK) .....	V
9	PAOZZ	96906	MS90727-113	SCREW, CAP, HEXAGON .....	8
10	PAOZZ	96906	MS35338-48	WASHER, LOCK .....	8
11	PAOZZ	96906	MS51968-15	NUT, PLAIN, HEXAGON .....	8
12	PAOZZ	19204	10952223	PLATE, GUIDE .....	2
13	PAOZZ	96906	MS24665-754	PIN, COTTER .....	2
14	PAOZZ	21450	451362	NUT, PLAIN, SLOTTED .....	2
15	PAOZZ	19204	10940357	BEARING, SLEEVE .....	2
16	PAOZZ	19207	10940359	SHAFT, SHOULDERED .....	1
17	PAOOO	19207	10940370	PULLEY, GROOVE (GROUP 1603) .....	1
18	PAOZZ	19207	10940368	.BEARING, SLEEVE .....	1
19	PAOZZ	96906	MS15003-1	.FITTING LUBRICATION .....	1
20	XAOZZ	19207	10940369	.PULLEY .....	1
21	PAOZZ	19207	10940354	CONNECTING LINK .....	1
31	PAOZZ	96906	MS15003-1	.FITTING LUBRICATION .....	1

END OF FIGURE

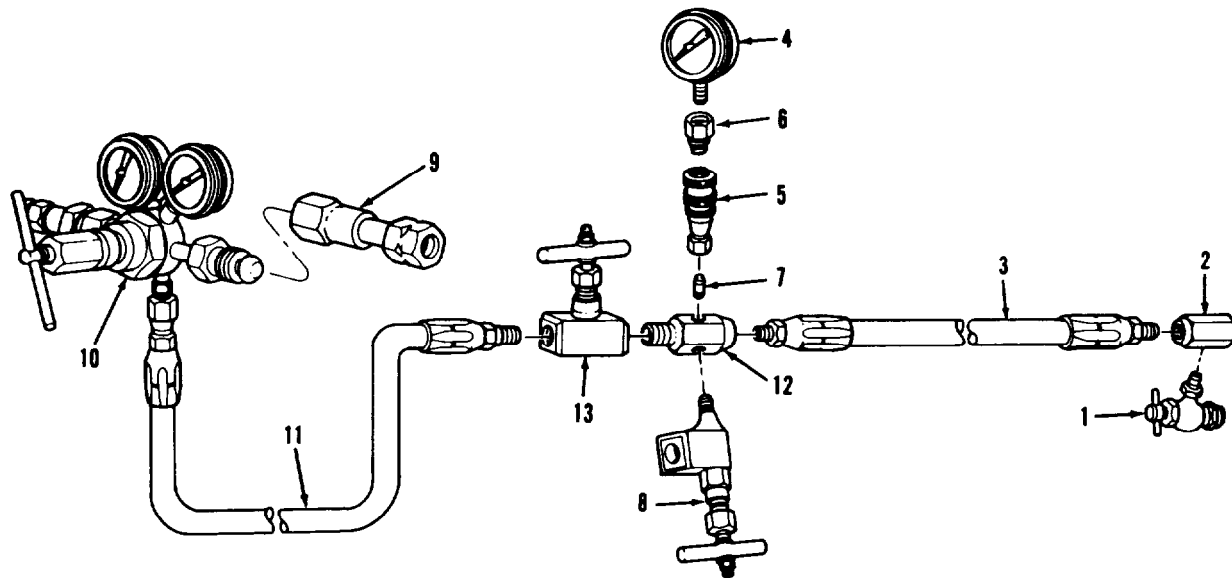

ARR83-2904

FIGURE 176. ACCUMULATOR CHARGING DEVICE ASSEMBLY COMPONENTS (ASSY P/N 12252157)

(1) ITEM NO	(2) SMR CODE	(3) FSCM	(4) PART NUMBER	(5) DESCRIPTION AND 'USABLE UN CODES(UOC)	(6) QTY
-------------------	--------------------	-------------	-----------------------	--	------------

GROUP 950001: SPECIAL TOOLS  
(REPAIR PARTS)

FIG. 176 ACCUMULATUR CHARGING  
DEVICE ASSEMBLY COMPONENTS  
(ASSY P/N 12252157)

1	PAOZZ	19207	8687044	VALVE,ANGLE	1
2	PAOZZ	19207	10870258	ELBOW,PIPE	1
3	PCOZZ	19200	9338049	HOSE ASSEMBLY,NONME	1
4	PAOZZ	19207	8743890	GAGE,PRESSURE,DIAL	1
5	PAOZZ	19200	8762812	COUPLING HALF, QUICK	1
6	PAOZZ	19200	8762813	COUPLING HALF, QUICK	1
7	PAOZZ	96906	MS51872-20	NIPPLE,PIPE	1
8	PAOZZ	19207	8762772	VALVE,ANGLE	1
9	PAOZZ	19207	11668842	ADAPTOR ASSEMBLY	1
10	PAOZZ	19207	11668061	VALVE,REGULATING	1
11	PAOZZ	19200	9338048	HOSE ASSY, FLEXIBLE	1
12	PAOZZ	19207	8762771	MANIFOLD, FUELING	1
13	PAOZZ	81349	MILC2939	VALVE,GLOBE	1

END OF FIGURE

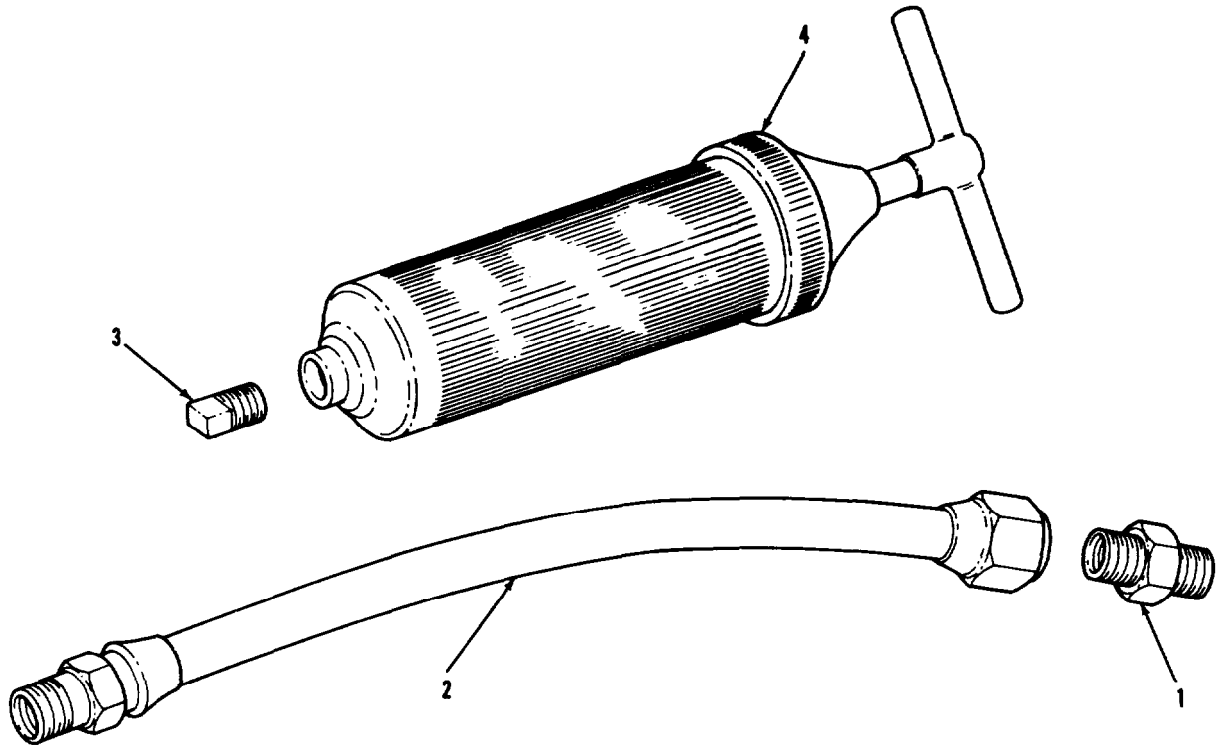
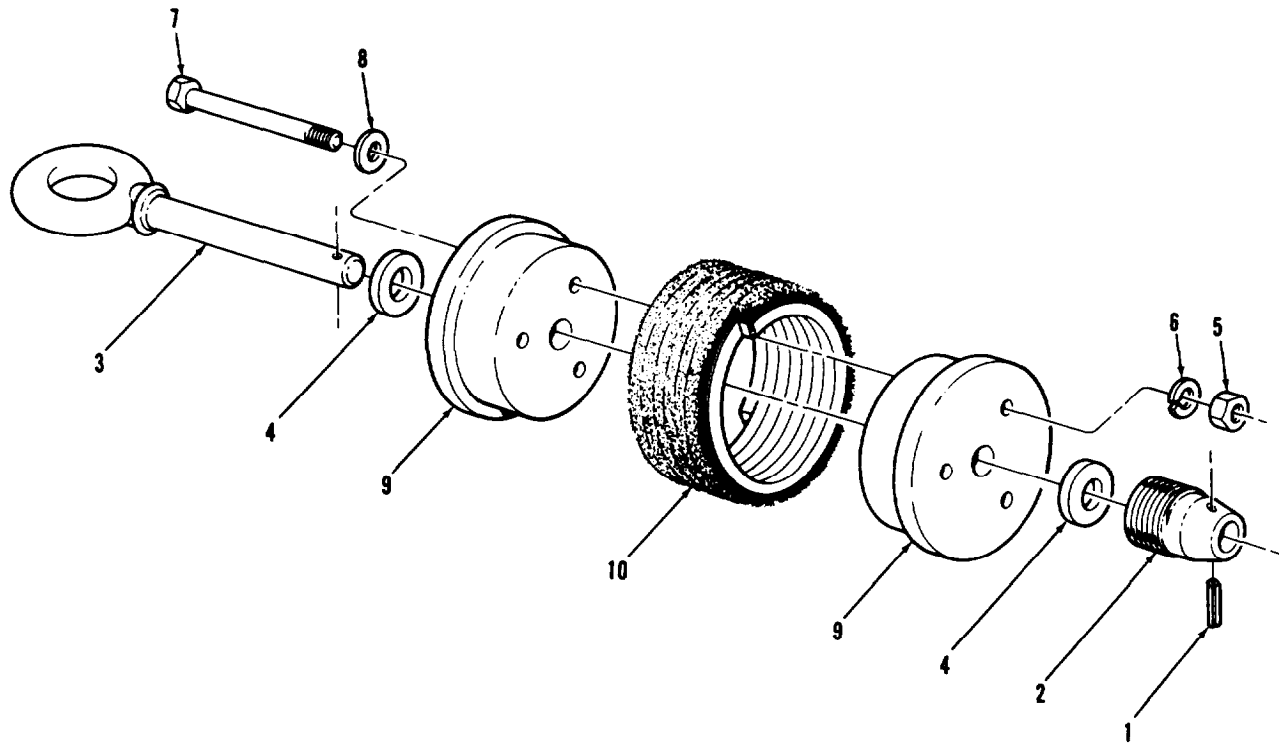

FIGURE 177. DIRECT FLUID GUN ASSEMBLY COMPONENTS  
(ASSY P/N 8689550)

(1) ITEM NO	(2) SMR CODE	(3) FSCM	(4) PART NUMBER	(5) DESCRIPTION AND USABLE UN CODES(UOC)	(6) QTY
GROUP 970001: BASIC ISSUE ITEMS (REPAIR PARTS)					
FIG. 177 DIRECT FLUID GUN ASSEMBLY COMPONENTS (ASSY P/N 8689550)					
1	PAOZZ	96906	MS39158-4	ADAPTER, STRAIGHT,PI .....	1
2	PAOZZ	19204	5227713	ADAPTER, GREASE GUN .....	1
3	PAOZZ	19200	7724832	PLUG, PIPE .....	1
4	XAOZZ	19207	CLAX2E	FLUID, GUN .....	1

END OF FIGURE





AR925219

FIGURE 178. CLEANING BRUSH ASSEMBLY COMPONENTS  
(ASSY P/N 8769220)

(1) ITEM NO	(2) SMR CODE	(3) FSCM	(4) PART NUMBER	(5)	(6)
-------------------	--------------------	-------------	-----------------------	-----	-----

DESCRIPTION AND USABLE UN CODES(UUC) QTY

GROUP 970002: BASIC ISSUE ITEMS  
(REPAIR PARTS)

FIG. 178 CLEANING BRUSH ASSEMBLY  
COMPONENTS (ASSY P/N 3769220)

1	PAOZZ	96906	MS16562-41	PIN, SPRING .....	1
2	PAOZZ	19206	8766349	ADAPTER, BORE BRUSH .....	1
3	XAOZZ	19206	8766031	BOLT BLANK .....	1
4	PAOZZ	96906	MS27183-18	WASHER, FLAT .....	2
5	PAOZZ	96906	MS51967-2	NUT, PLAIN, HEXAGON .....	3
6	PAOZZ	96906	MS35338-63	WASHER, LOCK .....	3
7	PAOZZ	96906	MS16997-69	SCREW, CAP, SOCKET HE .....	3
8	PAOZZ	96906	MS27183-10	WASHER, FLAT .....	3
9	XAOZZ	19206	8769216	CAP .....	2
10	PAOZZ	19206	8769219	BRUSH, CHANNEL TYPE .....	1

END OF FIGURE





## SECTION II

## TM9-2350-222-20P-2

(1) ITEM NO	(2) SMR CODE	(3) FSCM	(4) PART NUMBER	(5) DESCRIPTION AND USABLE ON CODES (UOC)	(6) QTY
GROUP 98: REPAIR PARTS KITS AND SETS					
GROUP 9800: REPAIR PARTS KITS					
FIG. KITS (LISTED NUMERICALLY BY PART NUMBER)					
PAOZZ	19206	11578242		OBTURATOR PAD .....	V
				OBTURATOR, BREECH ME( 1) 93-63 .....	
				SHIM SET ( 1) 93-65 .....	
PAOZZ	19207	5703501		GASKET AND .....	V
				GASKET ( 1) 44-2 .....	
				PACKING ( 1) 44-4 .....	
				PACKING, PREFORMED ( 1) 44-6 .....	
PAOZZ	19207	5703518		PARTS KIT, NO-BAK .....	V
				LOCKING BAR, RING AS ( 1) 45-13 .....	
				PIN STRAIGHT ( 1) 45-15 .....	
				SPRING, HELICAL ( 2) 45-12 .....	
PAOZZ	19207	5911183		KIT, REPLENISHER CON .....	V
				ELBOW, PIPE TO TUBE ( 1) 96-4 .....	
				ELBOW, TUBE TO BOSS ( 1) 96-6 .....	
				HOSE ASSEMBLY ( 1) 96-5 .....	
				PACKING, PREFORMED ( 1) 96-7 .....	
PAOZZ	19207	5911230		SHIM SET .....	V
				SPACER, PLATE ( V) 119-68 .....	
				SPACER, PLATE ( V) 119-67 .....	
				SPACER, PLATE ( V) 119-69 .....	

END OF FIGURE



## SECTION II

TM9-2350-222-20P-2

(1) ITEM NO	(2) SMR CODE	(3) FSCM	(4) PART NUMBER	(5) DESCRIPTION AND USABLE ON CODES (UOC)	(6) QTY
GROUP 9999: BULK MATERIELS					
FIG. BULK					
1	PAOZZ	81348	RRC271	CHAIN, WELDLESS ,TYPE 2, CLASS 2, STEEL, TRADE NO. 2, .091 THICK	V
2	PAOZZ	18876	819906	CHAIN, WELDLESS ,TYPE 2, CLASS 2, STEEL, TRADE NO. 4, .091 THICK	V
3	PAOZZ	81348	RRC271	CHAIN, WELDLESS ,TYPE 2, CLASS 2, STEEL, TRADE NO. 5, .062 THICK	V
4	PAOZZ	96906	MS35829-11E	HINGE, BUTT	V
5	PAOZZ	96906	MS35825-11A	HINGE, BUTT	V
6	PAOZZ	96906	MS25822-10D	HINGE, BUTT	V
7	PAOZZ	00624	302A20	HOSE, NONMETALLIC ,FUEL AND OIL RESISTANT, SIZE NO. 20, 1.50 OD	V
8	PAOZZ	81349	MILl631	INSULATION SLEEVING ,TYPE F, FORM U, SUBFORM A, GRADE B, CLASS 1, 9 AWG, TRANSPARENT	V
9	PAOZZ	81349	M23052/5-104-4	INSULATION SLEEVING ,HEAT SHRINKABLE, CLASS 1,,125 ID, YELLOW	V
10	PAOZZ	81349	M23052/5-104-9	INSULATION, SLEEVING ,HEAT SHRINKABLE, CLASS 1,,125 ID, WHITE	V
11	PAOZZ	81349	MS23053/5-105-9	INSULATION SLEEVING ,HEAT SHRINKABLE, CLASS 1,,187 ID, WHITE	V
12	PAOZZ	81349	MS23053/5-106-9	INSULATION, SLEEVING ,HEAT SHRINKABLE, CLASS 1,,250 ID, WHITE	V
13	PAOZZ	19204	8419961	INSULATION SLEEVING ,TYPE F, FORM U, SUBFORM A, GRADE B, CLASS 1, 7 AWG, TRANSPARENT	V
14	PAOZZ	19207	17-I-1725-76	INSULATION SLEEVING, TYPE F, FORM U, SUBFORM A, GRADE B, CLASS 1, 6 AWG, TRANSPARENT	V
15	PAOZZ	19207	17-I-1725-96	INSULATION SLEEVING ,TUPE F, FORM U, TRANSPARENT	V
16	PAOZZ	80244	17I1728-401	INSULATION SLEEVING, TYPE F, FORM U, SUBFORM A, GRADE B, CLASS 1,,438 ID, TRANSPARENT	V
17	PAOZZ	81349	M23053/5-204-C	INSULATION SLEEVING ,HEAT SHRINKABLE, CLASS 2,,125 ID, CLEAR	V
18	PAOZZ	81349	MIL-I-631	INSULATION SLEEVING ,TYPE F, FORM U, SUBFORM A, GRADE B, CLASS 1, 11 AWG, TRANSPARENT	V
19	PAOZZ	72205	1-4INDIA	ROPE, FIBROUS ,.750 CIRCUMFERENCE, NATURAL	V
20	PAOZZ	19207	7068272	ROPE, WIRE , TYPE 1, COMPOSITION A, CARBON STEEL, .12 DIAMETER	V
21	PAOZZ	19207	10905840	STRAP, TIEDWON, ELECT	V
22	PAOZZ	81349	MILW530	WEBBING ,TYPE2, CLASS , OLIVE DRAB 7, 1.00 WIDE, .05 THICK, .65 OZ PER LINEAR YARD	V
23	PAOZZ	81349	MILW530	WEBBING, TEXTILE ,TYPE 3, CLASS 4,	V

## SECTION II

## TM9-2350-222-20P-2

(1) ITEM NO	(2) SMR CODE	(3) FSCM	(4) PART NUMBER	(5) DESCRIPTION AND USABLE ON CODES (UOC)	(6) QTY
24	PAOZZ	81349	M1348-6-1-14	.625 WIDE, OLIVE DRAB 7 WIRE, ELECTRICAL .0 AWG, UNSHIELDED, SINGLE CONDUCTOR	V
25	PAOZZ	04939	MMSE013-2099	WIRE, ELECTRICAL ,TYPE B, 20 AWG, UNSHIELDED, WHITE	V
26	PAOZZ	81349	M13489/1-10	WIRE, ELECTRICAL ,6 AWG, UNSHIELDED, SINGLE CONDUCTOR	V
27	PAOZZ	81349	M13486-1-3	WIRE, ELECTRICAL ,16 AWG, UNSHIELDED, SINGLE CONDUCTOR	V
28	PAOZZ	81349	M13486-1-5	WIRE, ELECTRICAL ,14 AWG, UNSHIELDED, SINGLE CONDUCTOR	V
29	PAOZZ	81349	M22759/16-18-04	WIRE, ELECTRICAL ,18 AWG, BLACK INSULATION WITH A YELLOW STRIPE	V
30	PAOZZ	81349	M22759/16-16-0	WIRE, ELECTRICAL ,16 AWG, BLACK INSULATION	V

SECTION III. SPECIAL TOOLS LIST

SECTION III				TM9-2350-222-20P-2	
(1) ITEM NO	(2) SMR CODE	(3) FSCM	(4) PART NUMBER	(5) DESCRIPTION AND USABLE ON CODES (UOC)	(6) QTY
GROUP 9500: SPECIAL TOOLS AND TEST EQUIPMENT					
FIG. 179 SPECIAL TOOLS AND TEST EQUIPMENT					
1	PEOZZ	19207	11658921	ADAPTER, COMPRESSED BOI: 1 PER BN HQ WHEN BN HAS HAS SVC CO	.....
				BOI: 1 PER HQ OF UNITS ABOVE BN LEVEL	.....
2	PEOOO	19200	12252157	ACCUMULATOR CHARGIN (FOR COMPONENT PARTS SEE SECTION II, GROUP 950001)	.....
				BOI: 1 PER LETTERED CO	.....
4	PEOZZ	19207	10924313-1	BOX, VEHICLULAR ACCES BOI:1 PER BN HQ WHEN BN HAS SVC CO	.....
				BOI:1PER HQ OF UNITS ABOUVE BN LEVEL	.....
5	PEOZZ	19207	11655447	CROWFOOT ATTACHMENT BOI: 1 PER BN HQ WHEN BN HAS SVC CO	.....
				BOI: 1 PER HQ OF UNITS ABOVE BN LEVEL	.....
10	PEOZZ	19200	11727430	TOOL, INSTALLATION BOI: 1 PER BN HQ WHEN BN HAS SVC CO	.....
				BOI: 1 PER HQ OF UNITS ABOVE BN LEVEL	.....

END OF FIGURE



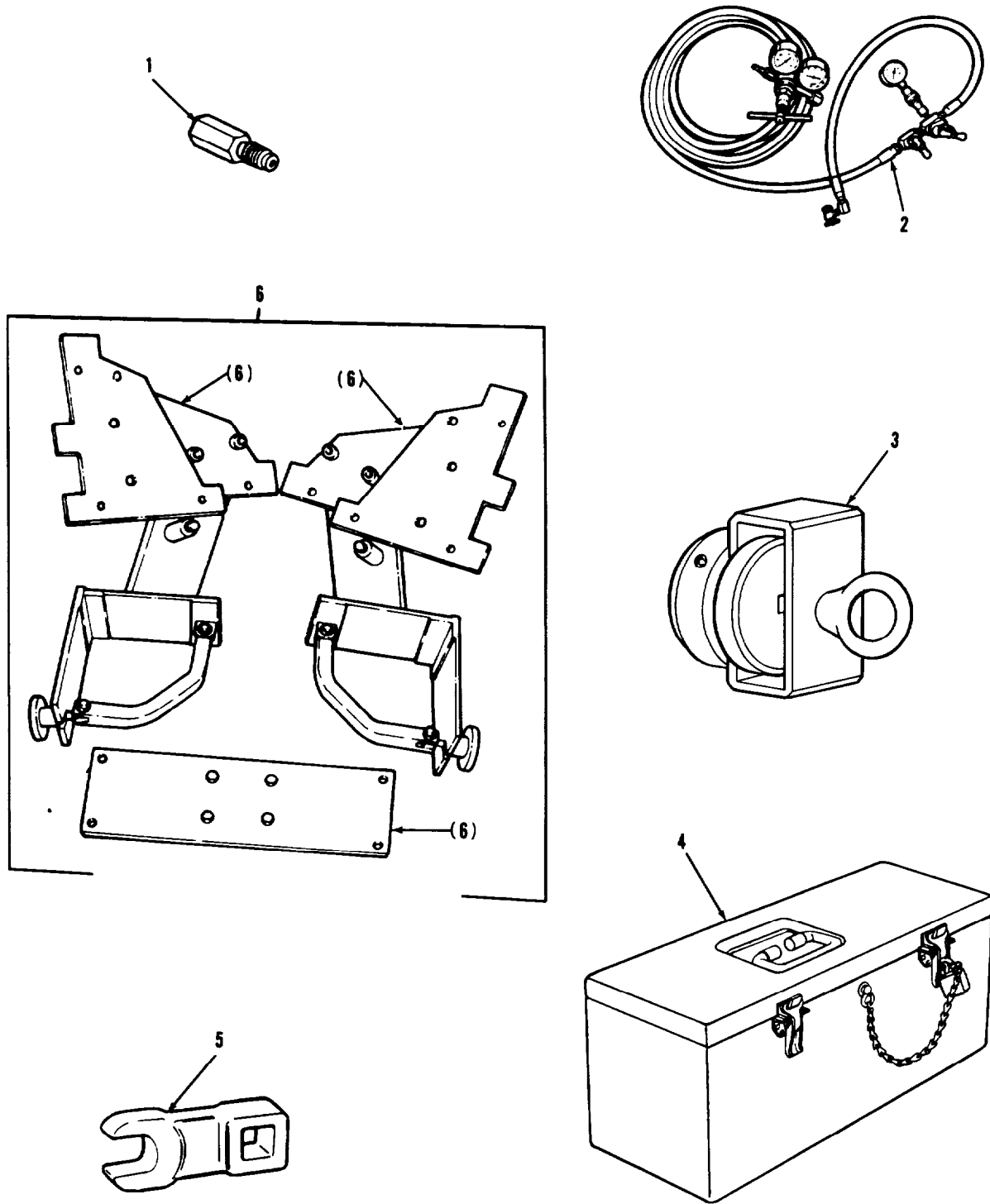

FIGURE 179. SPECIAL TOOLS AND TEST EQUIPMENT  
(SHEET 1 OF 2)

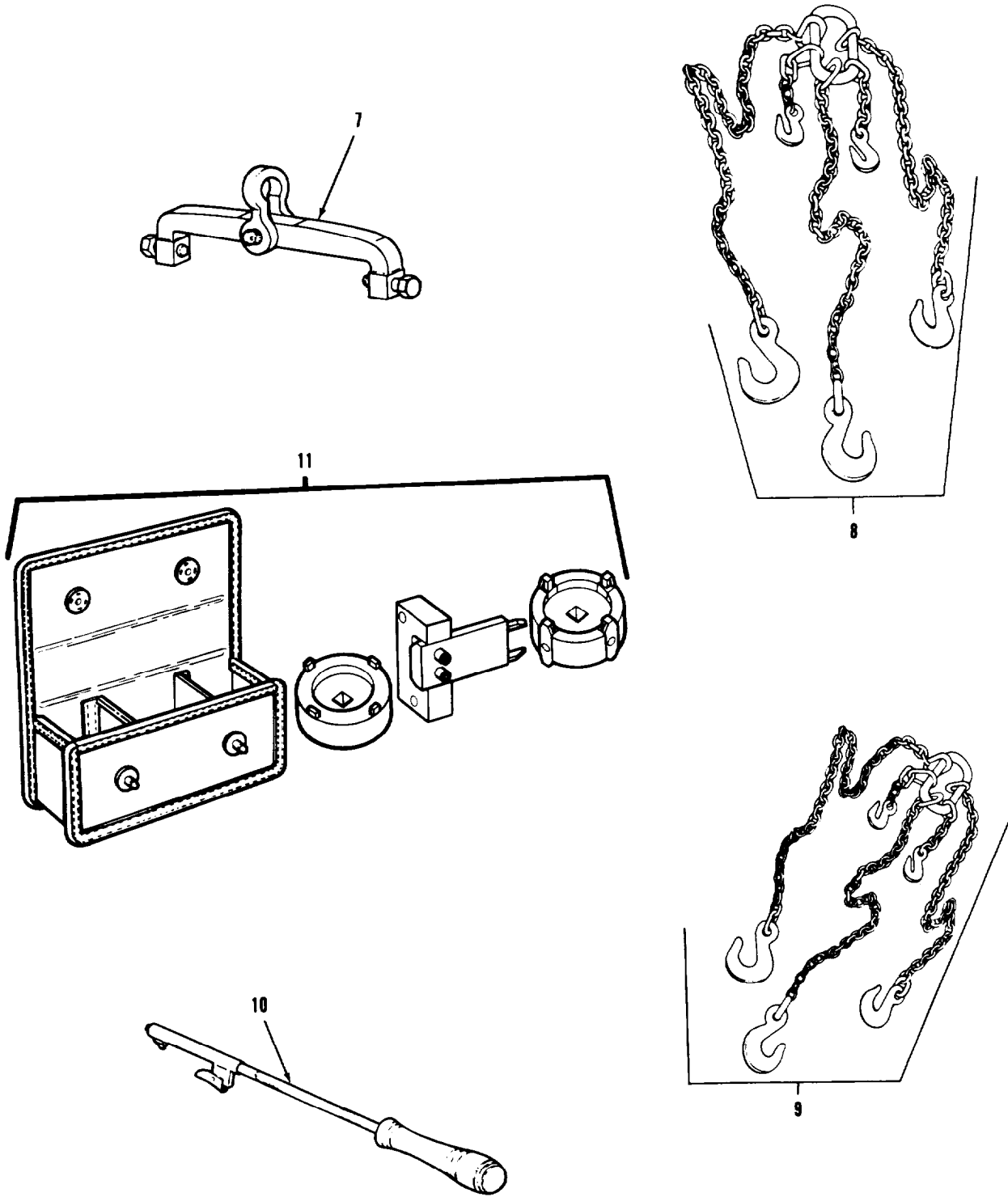

FIGURE 179. SPECIAL TOOLS AND TEST EQUIPMENT  
(SHEET 2 OF 2)



## NATIONAL STOCK NUMBER AND PART NUMBER INDEX

## NATIONAL STOCK NUMBER INDEX

STOCK NUMBER	FIG.	ITEM	STOCK NUMBER	FIG.	ITEM	
2590-00-001-3986	52	10	5310-00045-3299	22	20	
	52	16		23	20	
	52	21		25	19	
	52	29		33	2	
	73	4		34	13	
2590-00-003-1009	59	51	63	4		
5310-00-006-8175	167	12	89	13		
4240-00-007-9453	148	2	106	5		
	149	4	116	37		
	150	2	117	5		
5340-00-010-2977	63	15	156	13		
9320-00-010-3985	31	1	157	2		
5315-00-010-8478	103	22	5310-00-045-4007	20	2	
5310-00-011-5093	39	2	5310-00-045-5230	66	3	
	100	99	5306-00-050-1237	16	1	
5310-00-011-6121	90	7	5306-00-050-1238	102	11	
	96	25	4730-00-050-4208	103	27	
	168	21		175	19	
5310-00-011-6123	61	8		175	31	
5315-00-013-7308	169	5	5315-00-050-5509	124	2	
5315-00-014-1106	86	20	5315-00-050-5827	156	10	
5305-00-018-9115	43	46	4010-00-050-6608	49	17	
4730-00-018-9566	23	23	5305-00-050-9229	125	16	
4730-00-019-2067	113	34	5305-00-051-0827	61	7	
6240-00-019-3093	22	11	5340-00-051-2667	173	4	
5305-00-021-3616	65	9	5340-00-051-2671	173	5	
6210-00-022-7980	38	13	5305-00-051-4076	69	37	
	165	11		70	38	
5305-00-022-8322	96	12	6240-00-051-4843	138	1	
5925-00-026-4767	20	30	5360-00-051-5754	25	7	
4820-00-026-8473	113	31	5315-00-051-6717	41	8	
	116	35	5320-00-051-8614	55	4	
5305-00-042-6417	168	15		55	11	
3120-00-043-1476	137	15	5305-00-052-9329	125	3	
5315-00-043-1558	156	1	2540-00-053-1172	53	15	
5310-00-045-3296	7	9	1005-00-053-2558	100	57	
	14	10	1005-00-053-2559	100	83	
	15	12	5360-00-053-2561	100	84	
	33	19	5340-00-053-8994	19	18	
	52	45	5315-00-054-1447	91	17	
	72	7	5305-00-054-5636	142	10	
	121	3		143	7	
	156	18		147	21	
	172	27	5305-00-054-6676	143	13	
	174	17	1040-00-055-7319	134	4	
	5310-00-045-3299	7	2	5340-00-056-2523	57	14
		13	2	1240-00-056-4854	125	27
		14	8	5999-00-057-2929	25	25
15		2		28	2	
20		28		32	7	

## NATIONAL STOCK NUMBER AND PART NUMBER INDEX

## NATIONAL STOCK NUMBER INDEX

STOCK NUMBER	FIG.	ITEM	STOCK NUMBER	FIG.	ITEM
5999-00-057-2929	37	2	5305-00-068-0505	19	6
5340-00-057-6956	70	36		173	9
5305-00-058-1082	120	1	5305-00-068-0506	49	1
5315-00-058-9975	92	9	5305-00-068-0508	42	10
5305-00-059-4550	105	3		79	26
5315-00-059-5261	25	6		86	21
5340-00-059-5733	53	23		103	12
2540-00-059-5778	74	6	5305-00-068-0511	39	1
5305-00-061-7627	116	51		51	1
5320-00-062-1180	29	1	5305-0-068-0512	2	15
5320-00-062-7446	27	3		15	5
5935-00-062-7451	27	1		100	87
5360-00-062-9902	79	34	5305-00-068-0514	49	6
5315-00-063-7366	101	3		67	11
5315-00-064-2004	47	2		150	14
2540-00-064-4603	85	6	5355-00-068-4486	142	9
5360-00-065-7548	93	34		143	6
1015-00-067-7909	53	14	2540-00-068-6134	81	10
5305-00-068-0498	5	7	2540-00-068-6144	53	10
	83	1	5355-00-068-6173	53	8
5305-00-068-0500	1	1	5320-00-068-6926	31	3
	5	1	5305-00-068-7837	89	9
	19	1	5305-00-068-8202	145	1
	96	14	6110-00-068-8491	5	6
	100	98	5315-00-071-1976	79	7
	109	1		178	1
	113	63	5305-00-071-2066	79	29
	161	1		100	3
	162	6	5305-00-071-2069	160	1
	173	1	5305-00-071-2241	85	1
5305-00-068-0501	1	4	5305-00-071-2506	6	1
	14	3	5305-00-071-2510	150	16
	49	9	5305-00-071-2514	159	3
	69	12	5315-00-071-3054	91	30
	70	12	1240-00-071-4483	142	12
	84	3	1240-00-071-4484	143	16
	89	1	5315-00-072-6620	93	28
	103	1	1025-00-072-6621	93	35
	108	5	1025-00-072-6622	93	30
	158	2	5310-00-072-6623	93	58
	162	1	1025-00-072-6628	93	57
5305-00-068-0502	3	9	5305-00-072-6630	93	42
	100	94	5355-00-072-6631	93	43
	148	6	1025-00-072-6632	95	4
	149	11	1025-00-072-6633	95	6
	150	6	1025-00-072-6635	94	7
	163	1	1025-00-072-6636	94	12
5305-00-068-0504	8	3	1025-00-072-6637	94	13
	19	14	5360-00-072-6638	94	14
	113	52	5315-00-072-6639	94	3

## NATIONAL STOCK NUMBER AND PART NUMBER INDEX

## NATIONAL STOCK NUMBER INDEX

STOCK NUMBER	FIG.	ITEM	STOCK NUMBER	FIG.	ITEM
3120-00-072-6640	94	4	5310-00-081-4219	69	6
5330-00-072-6644	93	64		70	6
5360-00-072-6645	93	47		86	52
1025-00-072-6646	93	46		102	12
1025-00-072-6648	93	55	5315-00-081-7016	167	7
5360-00-072-6649	93	8	7690-00-081-7607	120	14
1025-00-072-6652	95	3	9905-00-081-9805	120	2
1025-00-072-6653	93	61	1005-00-082-0012	103	21
5315-00-072-6654	93	14	1005-00-082-0013	103	8
1025-00-072-6656	93	53	5970-00-082-3942	BULK	11
5305-00-073-0231	93	22	1290-00-086-4272	125	9
5315-00-073-0232	93	36	4710-00-087-2069	113	49
5305-00-073-0233	93	19	4710-00-087-2071	113	48
5310-00-073-0234	93	54	4710-00-087-2565	113	43
1025-00-073-0235	93	7	4710-00-087-2568	113	45
5360-00-073-0236	93	59	4710-00-087-2645	113	32
1025-00-073-0237	93	6	4710-00-087-2646	113	26
1025-00-073-0238	93	9	4710-00-087-2702	113	39
1025-00-073-0239	93	60	4710-00-087-2730	113	47
1025-00-073-0240	95	2	4710-00-087-2731	113	46
5360-00-073-0242	95	5	4710-00-087-2738	113	28
1025-00-073-0243	93	10	4710-00-087-2748	113	22
5305-00-073-0247	95	1	4710-00-087-2751	113	20
1025-00-073-0248	93	13	4710-00-087-2757	113	37
1025-00-073-0249	93	12	4710-00-087-2759	113	38
5340-00-073-5209	19	11	4730-00-087-2893	113	33
5365-00-073-5970	108	14	4820-00-087-2894	108	15
5975-00-074-2072	19	23	4730-00-087-2895	113	44
1240-00-074-9625	142	13	4730-00-087-2896	113	21
	143	15	4730-00-087-2900	113	23
	147	6	4730-00-087-3074	113	27
5340-00-078-7029	70	35	4730-00-087-3273	113	8
5330-00-079-7839	161	10	4730-00-087-3283	113	12
5315-00-080-1937	53	24	7690-00-087-3620	90	4
5315-00-080-1944	103	5	5310-00-087-4652	62	1
5310-00-080-6004	5	11	5305-00-087-9238	121	5
	11	16	5310-00-088-1251	69	24
	48	3	1015-00-088-2573	12	1
	51	5	1015-00-088-2708	25	3
	52	3	5970-00-088-2975	BULK	10
	53	27	5315-00-088-9749	53	13
	63	13	5305-00-089-1294	79	32
	71	23	1015-00-089-8797	53	42
	74	2	2590-00-090-8883	59	47
	100	60	2590-00-100-4092	25	8
	164	3	5360-00-102-9931	79	27
	174	14	4933-00-103-2802	179	1
1015-00-080-7556	10	1	2510-00-103-5783	86	66
5310-00-081-4219	9	6	2540-00-103-5784	79	35
	67	3	5340-00-103-5785	79	23

## NATIONAL STOCK NUMBER AND PART NUMBER INDEX

## NATIONAL STOCK NUMBER INDEX

STOCK NUMBER	FIG.	ITEM	STOCK NUMBER	FIG.	ITEM
9905-00-104-8874	52	46	5940-00-113-8184	142	5
2540-00-105-2760	76	5		143	2
2540-00-105-2767	79	31	5315-00-113-8514	171	1
1015-00-105-2768	79	11	2540-00-113-9605	52	17
2540-00-105-2769	79	2	5310-00-114-1940	71	28
2510-00-105-2771	85	3	5315-00-115-1266	83	12
5365-00-105-2772	74	8	2590-00-115-2586	78	5
1015-00-105-6135	79	18	5305-00-115-9526	1	14
1015-00-105-6137	77	12		5	3
3120-00-106-9970	86	68		17	1
3120-00-4106-9971	71	14		71	1
5340-00-107-1264	173	8	1240-00-116-0632	134	10
2520-00-107-4227	111	4	5315-00-116-1436	169	6
2590-00-107-4245	69	3	5305-00-116-1439	71	17
5340-00-107-4247	69	11	5315-00-116-4065	74	9
	70	11	2590-00-117-0081	59	25
	73	15	7690-00-117-0261	60	9
1015-00-107-4248	61	17	5325-00-117-2646	175	6
1015-00-107-4250	175	12	5325-00-117-4803	78	4
1015-00-107-4252	172	33	5320-00-117-6021	69	34
2540-00-107-4256	69	23		71	4
1015-00-107-4257	82	9	5320-00-117-6788	73	6
14015-00-107-4259	69	32	5320-00-117-6789	73	5
5340-00-107-4261	63	14	5320-00-117-6790	73	8
4010-00-107-4262	166	4	5320-00-117-6829	52	7
2590-00-107-4263	167	16		52	13
1015-00-107-4266	167	15		52	22
1015-00-107-4267	167	17		52	26
5340-00-107-4268	167	14	5320-00-117-6853	52	9
5340-00-107-4269	174	15		52	15
1015-00-107-4271	61	11	5320-00-117-7287	63	8
2590-00-107-4281	51	16	2590-00-119-0845	54	6
1015-00-107-4311	52	34	2520-00-123-7260	119	59
1015-00-107-4314	171	7	4730-00-125-3179	172	30
2590-00-107-4315	171	5	4730-00-125-7975	172	29
1015-00-107-4317	71	3	2590-00-125-8746	7	10
2590-00-107-4318	47	11	1025-00-126-2470	7	7
2590-00-107-4320	47	15	5315-00-126-2477	134	12
2590-00-107-4322	166	3	1025-00-127-2976	KITS	
5330-00-109-6475	76	6	1240-00-127-3010	134	16
6110-00-110-1983	2	18	4010-00-129-3221	BULK	2
6250-00-111-6736	128	12	2540-00-133-7977	69	16
	145	3	4710-00-133-8074	173	14
5315-00-112-9450	83	8	4710-00-133-8075	170	3
4730-00-113-0585	50	13	4710-00-133-8076	172	3
	50	22	4710-00-133-8079	173	19
5315-00-113-3775	83	10	4710-00-133-8081	170	4
4730-00-113-5497	71	15	4710-00-133-8082	173	10
1015-00-113-5621	71	38	4710-00-133-8084	173	23
5315-00-113-6212	71	13	4710-00-133-8085	172	6

## NATIONAL STOCK NUMBER AND PART NUMBER INDEX

## NATIONAL STOCK NUMBER INDEX

STOCK NUMBER	FIG.	ITEM	STOCK NUMBER	FIG.	ITEM
4710-00-133-8086	172	4	5935-00-167-7775	26	1
4710-00-133-8087	172	5	1015-00-167-8500	11	13
4710-00-133-8088	172	7	2590-00-167-8502	69	7
4710-00-133-8089	172	8	5340-00-167-8554	86	53
4710-00-133-8091	172	1		102	17
4710-00-133-8092	170	5	4710-00-168-1959	174	22
4710-00-133-8093	172	2	2520-00-168-2549	113	62
9535-00-133-8134	49	10	2590-00-168-2588	85	5
1015-00-133-8135	49	5	2590-00-168-2589	71	19
1015-00-133-8136	52	19	5360-00-168-2630	53	41
5340-00-133-8140	63	16	1015-00-168-2631	79	28
5340-00-133-8141	67	14	5315-00-168-2659	77	10
1015-00-133-8142	52	12	1015-00-168-2662	53	45
1240-00-133-9294	136	8	1015-00-168-2663	77	9
5315-00-133-9577	167	8	2540-00-168-2680	41	10
1015-00-133-9581	121	11	5340-00-168-2693	109	6
2590-00-133-9649	54	3	1015-00-168-2699	71	39
9905-00-137-2077	147	20	1015-00-168-2700	71	40
5340-00-138-9757	19	24	1015-00-168-2706	71	33
4730-00-142-2177	177	1	5340-00-168-2707	83	7
3110-00-142-5925	47	7		84	7
5340-00-143-0241	14	6	5340-00-168-2709	83	6
5315-00-143-6047	79	13		84	6
5306-00-143-6051	71	30	2510-00-168-2710	52	33
5315-00-143-6053	175	4	2590-00-168-2711	39	12
5315-00-143-6054	169	7	2590-00-168-2712	47	14
5315-00-143-6055	175	2	2590-00-1468-2713	167	3
5310-00-143-6272	43	88	5340-00-168-2714	71	31
	107	4	1015-00-168-2715	83	9
5365-00-144-6797	62	8	1015-00-168-2716	83	13
1240-00-148-7555	126	7	1015-00-168-2717	83	11
	136	1	5340-00-168-2718	83	4
9905-00-149-0798	8	2		84	4
4710-00-152-1486	174	25	1015-00-168-2728	52	6
6145-00-152-6499	BULK	28	1015-00-168-2768	63	18
6240-00-155-7836	23	2	5340-00-168-2773	51	15
	38	14	3040-00-168-2790	175	21
	147	3	2590-00-168-2798	49	14
	154	3	1015-00-168-2799	113	58
	165	2	1015-00-168-2803	175	5
6240-00-155-7864	138	3	1015-00-168-2814	124	27
6240-00-155-8714	128	13	9320-00-168-2822	69	20
	131	3	2520-00-168-2873	171	3
	136	4	4710-00-169-3502	174	21
	142	7	1015-00-169-5730	52	51
	143	5	4010-00-171-47236	BULK	20
	145	5	5306-00-174-4320	71	20
6145-00-161-1609	BULK	27	5305-00-177-5281	1	7
6230-00-164-3507	15	8	5320-00-177-7604	70	33
5310-00-167-0721	11	2	5315-00-177-7626	41	11

## NATIONAL STOCK NUMBER ANDPART NUMBER INDEX

## NATIONAL STOCK NUMBER INDEX

STOCK NUMBER	FIG.	ITEM	STOCK NUMBER	FIG.	ITEM
1015-00-177-7949	43	47	5310-00-209-0786	11	7
4730-00-177-8529	121	9		14	4
1025-00-177-9820	119	63		19	12
5340-00-178-0077	5	5		86	33
5340-00-178-0106	6	4		148	10
5340-00-178-0249	11	10		149	14
1015-00-178-0251	11	11		150	17
1015-00-178-0266	11	4	5310-00-209-0788	22	5
2590-00-178-0267	11	17	5310-00-209-5116	18	1
1015-00-178-0402	42	3	1240-00-209-6249	142	6
4730-00-178-0724	43	89		143	4
5365-00-178-6019	43	83	5365-00-211-5402	59	24
5340-00-178-6032	29	3	5935-00-214-0904	4	2
	71	6	3120-00-214-0905	102	31
5355-00-179-6632	71	32	3120-00-214-0909	102	30
5310-00-180-0277	147	12	5310-00-219-8184	100	2
5305-00-182-7485	94	6	5306-00-219-8201	110	3
5310-00-184-8992	87	2	4730-00-221-1889	176	12
	109	13	4730-00-221-2136	46	3
4710-00-184-9734	173	16		97	5
5310-00-186-1381	109	15	4730-00-221-2139	166	10
5330-00-186-4947	109	21	2590-00-221-9153	53	35
4010-00-186-9412	BULK	3	1650-00-222-4525	115	10
5315-00-187-9600	175	13		120	5
1240-00-191-1391	137	8	5365-00-222-8290	79	14
5310-00-194-9209	121	6	5305-00-225-3838	69	27
5310-00-194-9211	80	4	5305-00-225-3839	7	11
	96	15		35	1
5310-00-194-9213	86	5		49	11
4730-00-196-1501	50	24		50	14
7690-00-196-2756	139	1		62	5
3110-00-198-2233	33	20		100	96
9905-00-198-2728	36	10	5305-00-225-3840	3	4
	69	42		9	1
	70	44		52	30
5360-00-200-6350	86	10		149	13
5360-00-200-6352	86	19	5305-00-225-3842	19	10
5310-00-202-4224	43	84	5305-00-225-3843	100	32
4730-00-203-7491	168	2		113	56
	172	13	5306-00-225-8496	1	9
	173	15		9	4
	174	6		11	9
4730-00-204-1972	169	1	5306-00-225-8497	67	1
	172	12		69	26
5305-00-207-8253	144	4		70	21
5360-00-208-2077	25	14	5306-00-225-8498	69	4
5310-00-208-3188	147	11		70	4
5310-00-208-5775	172	9		107	10
5310-00-209-0786	3	12	5306-00-225-8499	1	17
	5	9		45	5

## NATIONAL STOCK NUMBER AND PART NUMBER INDEX

## NATIONAL STOCK NUMBER INDEX

STOCK NUMBER	FIG.	ITEM	STOCK NUMBER	FIG.	ITEM
5306-00-225-8499	109	4	5305-00-269-3233	108	18
5306-00-225-8503	69	30	5305-00-269-3234	74	1
5305-00-225-8507	69	29		96	27
5306-00-225-9084	102	1		155	1
5935-00-226-2605	15	3	5305-00-269-3235	51	13
5306-00-225-4823	86	41	4730-00-269-3760	152	1
5306-00-226-4825	70	23		153	1
5306-00-226-4826	70	24	1015-00-269-4926	59	11
2540-00-228-7795	67	4	1015-00-269-4935	74	11
2590-00-229-5721	2	14	5325-00-269-4937	53	38
5320-00-234-1557	69	34	1015-00-269-4950	73	1
	71	4	4030-00-270-5436	156	8
5315-00-234-1619	86	44	5315-00-271-7523	93	32
	102	4	5305-00-273-5004	91	40
5315-00-234-1848	175	1	4730-00-274-4637	172	10
5340-00-235-4450	15	10	5310-00-274-8715	100	91
4030-00-236-0843	61	6		103	2
5315-00-239-8019	136	9		178	6
2640-00-240-2061	115	11	4730-00-277-2611	148	16
	120	6	4730-00-277-5080	109	14
5315-00-241-2928	100	47	4730-00-278-2770	172	16
	100	50	4730-00-278-8391	170	9
5320-00-245-4338	57	15		171	11
4820-00-245-7699	176	1	4730-00-278-8392	168	4
5330-00-251-8839	170	7	4720-00-279-0093	152	3
	171	13	5340-00-281-4425	19	18
5305-00-253-5607	123	67	5340-00-281-5423	19	16
5305-00-253-5614	171	20	5365-00-282-1830	45	1
4730-00-254-2744	50	25		124	14
2590-00-256-5534	23	12	53695-00-282-7404	45	2
2590-00-256-5535	6	3	5340-00-282-7519	113	54
5320-00-257-4079	57	20	5340-00-282-7551	113	64
	60	1	5310-00-282-7817	168	8
4030-00-262-1891	49	20		172	15
5305-00-267-8951	13	11		173	11
5305-00-267-8954	113	59		174	10
5305-00-267-8955	33	16	5310-00-282-7830	168	11
5305-00-267-8956	53	34		171	8
	77	8		173	20
	79	3		174	8
5305-00-269-2804	71	22	5310-00-282-7831	171	14
5305-00-269-2805	63	12	5325-00-285-3345	69	17
	108	17		70	17
5305-00-269-2806	71	25	5330-00-285-9842	109	16
	112	1		113	24
5305-00-269-3206	5	10	4820-00-287-3897	176	13
5305-00-269-3213	39	11	5365-00-289-3019	113	50
	51	11		172	31
5305-00-269-3217	116	30	5330-00-291-5787	128	14
5305-00-269-3231	90	1		145	4

## NATIONAL STOCK NUMBER AND PART NUMBER INDEX

## NATIONAL STOCK NUMBER INDEX

STOCK NUMBER	FIG.	ITEM	STOCK NUMBER	FIG.
6240-00-295-2668	22	18	5310-00-404-5922	119
5970-00-286-6078	BULK	13	1240-00-406-1581	129
5340-00-297-6631	82	4		136
5310-00-298-8903	13	8	5310-00-407-9566	1
3040-00-299-2552	55	12		1
2590-00-300-0865	71	12		9
1015-00-300-5395	96	31		67
2540-00-300-6975	81	9		69
1015-00-300-9656	79	20		70
5930-00-314-0346	118	5		81
2590-00-318-0408	118	3		86
5365-00-318-8184	27	4		102
3020-00-332-0068	43	49		107
5365-00-332-0088	42	4		109
5305-00-333-0453	43	85		116
5340-00-333-6056	82	1	9390-00-411-5793	53
5935-00-333-9414	27	2		77
6220-00-337-7463	3	11	6685-00-419-4185	176
5975-00-345-8055	BULK	21	5315-00-429-1154	79
4931-00-348-8435	179	10	4710-00-431-3423	174
1240-00-348-8449	125	26	5315-00-431-6968	137
1290-00-370-3467	125	21	1025-00-432-0223	KITS
1290-00-370-3486	125	21	5340-00-435-0537	62
1025-00-383-5656	25	21	5340-00-435-0539	62
1240-00-393-0442	136	7	1240-00-437-7218	135
1240-00-394-3146	135	1	1240-00-437-7219	135
1005-00-399-6667	105	5	1240-00-437-8550	3
1105-00-399-6676	13	7	5310-00-438-1848	33
	21	8	5360-00-440-3352	100
	25	27	1015-00-440-8822	89
	28	1	2540-00-443-4877	59
	32	4	5365-00-443-5911	119
	33	7	2540-00-445-9273	64
5315-00-399-6695	104	2	1015-00-445-9341	80
5360-00-399-6700	100	61	1015-00-445-9352	80
1005-00-399-6708	100	33	1015-00-446-9839	89
1005-00-399-6728	104	5	2520-00-451-7734	44
1005-00-399-6816	105	4	2590-00-453-5415	59
5340-00-399-6819	104	3	1015-00-453-5435	59
9905-00-402-9581	13	13	5340-00-453-9184	59
5930-00-403-5802	13	3	2540-00-454-5115	149
5340-00-403-9446	1	11	2540-00-453-5116	148
1015-00-403-9448	33	24	5365-00-458-2613	113
1015-00-403-9449	1	13	9905-00-462-0389	123
1015-00-403-9450	33	21	9905-00-462-0390	171
5995-00-403-9573	23	3	6210-00-464-0447	38
5995-00-403-9574	23	9	5935-00-464-3246	161
5995-00-403-9575	23	8	5360-00-472-5220	137
595-00-403-9576	23	11	5365-00-472-5221	137
5995-00-403-9577	23	10	4730-00-482-9938	176



## NATIONAL STOCK NUMBER AND PART NUMBER INDEX

## NATIONAL STOCK NUMBER INDEX

STOCK NUMBER	FIG.	ITEM	STOCK NUMBER	FIG.	ITEM
2590-00-473-6331	61	14	5310-00-543-2740	125	4
5365-00-476-1028	43	32	5305-00-543-2752	14	7
2510-00-476-6549	86	31		15	11
5365-00-480-7598	1	8		23	19
4720-00-481-6681	169	4		156	12
6150-00-485-2878	5	12	5340-00-543-3321	51	24
4830-00-485-7056	50	20	5340-00-543-3398	61	1
	52	35	5340-00-545-4207	55	5
	148	16	5310-00-550-1130	1	2
5340-00-487-4091	14	5		2	2
5340-00-487-4093	14	13		3	5
5305-00-488-6512	127	26		9	2
5930-00-494-4949	33	10		19	2
2520-00-508-0126	116	12		23	16
5330-00-508-0753	157	8		51	20
1025-00-512-1938	120	3		57	2
5365-00-514-0393	148	1		59	2
	149	2		69	19
	150	1		70	18
5330-00-514-6279	147	2		162	2
5310-00-514-6674	11	12	5330-00-551-8251	86	57
	74	5		102	16
	86	42	5945-00-552-3805	17	3
	102	2	4730-00-554-9247	172	17
5310-00-514-9326	134	2		173	18
5365-00-516-8098	96	58		174	4
	97	7	5305-00-558-4887	161	6
4930-00-522-7713	177	2	5305-00-558-7336	147	13
5365-00-523-8398	97	10	5310-00-559-0070	14	2
5310-00-523-8403	97	9		23	25
4020-00-523-9641	BULK	19	2520-00-560-2611	47	5
5315-00-527-0604	91	7	6250-00-563-4462	21	1
5310-00-527-3634	65	7	5340-00-565-3198	101	13
4820-00-535-6483	122	1	1015-00-566-3816	116	34
4720-00-541-1313	BULK	7	1015-00-571-8119	45	8
4730-00-541-1750	113	10	5935-00-572-9180	4	3
4730-00-541-1757	174	11		25	26
5360-00-541-1794	47	8		28	6
5365-00-541-1795	47	12		32	9
4730-00-541-4901	113	1		37	3
5355-00-543-0789	147	10	3040-00-574-8434	116	49
5310-00-543-2410	157	6	3040-00-574-8435	116	53
	160	4	3010-00-574-8436	116	50
	161	7	5310-00-576-5752	2	6
5305-00-543-2419	48	1		34	8
	50	1	5305-00-577-5517	117	4
	51	17	5970-00-578-0244	BULK	18
	52	1	5355-00-579-1210	3	1
	111	2	5330-00-579-7927	168	19
5310-00-543-2739	147	14	5574-00-580-0935	108	1

## NATIONAL STOCK NUMBER AND PART NUMBER INDEX

## NATIONAL STOCK NUMBER INDEX

STOCK NUMBER	FIG.	ITEM	STOCK NUMBER	FIG.	ITEM	
5310-00-582-5965	1	5	5310-00584-5272	156	5	
	2	16		166	2	
	5	2		167	2	
	6	2		168	16	
	7	12		175	10	
	13	12		5360-00-587-1414	74	10
	15	6		2520-00-587-2317	107	5
	19	8		6140-00-591-0070	23	14
	20	22		1015-00-591-6675	96	18
	25	16		1025-00-591-6743	178	10
	33	17	5340-00-592-5208	148	7	
	35	2		149	12	
	42	11		150	7	
	49	2	5310-00-595-6057	100	65	
	50	15	5310-00-595-7044	13	5	
	52	31	5310-00-595-7157	92	2	
	59	23		103	20	
	62	6	5310-00-595-7237	2	9	
	67	10		3	3	
	69	14		155	3	
	70	13	5310-00-596-7691	86	2	
	72	2		102	19	
	79	22		108	9	
	83	2	5310-00-596-7693	8	4	
	84	2		96	13	
	86	22	5360-00-597-3996	44	3	
	89	2	5360-00-597-8410	43	86	
	100	88	5360-00-597-9497	86	13	
	103	13	5340-00-597-4186	174	20	
	108	6	5325-00-598-5327	20	6	
	109	2		20	14	
	113	53		30	5	
	148	4	5340-00-598-9859	174	19	
	149	9	5330-00-599-5824	42	13	
	150	4	5330-00-599-6153	43	90	
	158	3	5340-00-600-4152	59	50	
	159	2		79	24	
	161	2	1240-00-602-5084	126	7	
	162	5		136	1	
	163	2	1005-00-608-1286	86	54	
	173	2		102	13	
	5330-00-582-748	133	4	3120-00-612-3802	25	4
		136	5	5305-00-615-0245	156	17
5310-00-584-5272	53	44	5305-00-614-0270	15	1	
	68	2	5310-00-616-3056	149	17	
	79	30	5310-00-616-3555	20	25	
	92	5	5315-00-616-4261	57	21	
	100	4	5315-00-616-5525	116	52	
	109	12	5315-00-616-5527	93	62	
	125	23	5315-00-616-5529	45	9	

## NATIONAL STOCK NUMBER AND PART NUMBER INDEX

## NATIONAL STOCK NUMBER INDEX

STOCK NUMBER	FIG.	ITEM	STOCK NUMBER	FIG.	ITEM
5310-00-616-7998	61	13	1290-00-657-8454	138	2
5310-00-619-1148	142	2	5310-00-660-1819	16	2
1015-00-622-4806	97	8	5310-00-660-3381	92	10
4710-00-625-2071	113	40	5975-00-660-5962	33	9
5310-00-627-6128	1	15	5975-00-670-8079	41	5
	5	13	1015-00-672-8598	92	3
	11	15	1015-00-672-8646	89	15
2510-00-630-0790	100	54	5306-00-672-8647	89	6
5315-00-631-1320	86	65	5306-00-672-8648	89	7
4820-00631-8633	172	28	2540-00-674-1796	39	10
5310-00-637-9541	5	4	1040-00-674-1797	39	3
	17	2	1015-00-675-5042	124	17
	42	2	1015-00-675-5044	124	16
	48	2	1240-00-676-2176	125	25
	50	2	5340-00-676-2177	125	18
	51	2	4730-00-676-4987	116	10
	52	2	5330-00-678-3011	15	15
	53	9	1015-00-678-3024	86	18
	55	2	3620-00-678-3027	86	14
	67	5	5360-00-678-3164	41	9
	71	2	2540-00-678-3165	41	3
	79	17	1015-00-678-3472	86	16
	90	2	2590-00-678-3473	86	8
	93	52	5330-00-678-3474	86	9
	94	11	1015-00-678-4278	93	16
	96	28	1015-00-678-4283	93	29
	108	19	5340-00-678-4771	52	50
	111	3	7690-00-678-5743	69	25
	116	31		70	42
	155	2	7690-00-678-5745	67	13
	164	2	7690-00-679-5748	69	31
	173	7		70	30
	174	13	7690-00-679-5749	69	41
5306-00-638-7719	137	17		70	43
5330-00-641-4336	23	22		73	13
5330-00-641-4338	160	6	7690-00-679-5753	78	6
5905-00-642-1970	143	12	5305-00-679-9786	110	2
3120-00-647-0895	135	8	5306-00-682-5830	63	11
5360-00-651-4075	86	46		68	6
	102	6		71	36
5310-00-651-4076	85	7		149	16
	100	39	5330-00-683-9573	141	2
1005-0-651-4078	86	48	5330-00-683-9977	45	14
	102	8	5365-00-684-4401	141	1
5340-0-651-4080	86	3	5320-00-685-0328	57	9
	102	20	5340-00-685-0831	135	5
5365-00-651-9821	86	7	5305-00-685-3511	147	8
6145-00-652-1441	BULK	25	5315-00-674-4846	26	2
5310-00-655-9990	135	7	5310-00-685-8222	41	2
5310-00-656-0067	33	5	5935-00-686-9957	30	3

## NATIONAL STOCK NUMBER AND PART NUMBER INDEX

## NATIONAL STOCK NUMBER INDEX

STOCK NUMBER	FIG.	ITEM	STOCK NUMBER	FIG.	ITEM
5935-00-686-9959	30	4	5305-00-725-2317	51	14
5310-00-688-2195	100	45	5305-00-725-4183	125	22
	172	23	5305-00-725-4187	172	20
5310-00-688-2196	45	6	5305-00-725-7480	113	41
5935-0-691-5591	33	6	5360-00-727-8850	86	55
1015-00-692-4996	117	6		102	14
5330-00-692-9064	86	30	5930-00-728-4328	23	13
2590-00-693-3564	54	5	5310-00-732-0558	55	1
4730-00-695-8979	43	9	5310-00-732-0559	71	24
2590-00-695-9076	13	9	5310-00-732-0560	68	1
5935-00-695-9077	13	6	5340-00-732-0642	22	25
5975-00-697-7769	30	2	5930-00-732-0651	22	27
3110-00-699-9061	107	7	5310-00-732-0652	22	7
1015-00-699-9079	2	10	5310-00-732-0654	22	8
5340-00-699-9082	86	27	5330-00-732-0655	22	9
5305-00-702-4523	65	6	5335-00-732-0656	22	3
	146	7	5305-00-732-0657	22	6
5365-00-703-7928	96	57	2590-00-732-1359	2	7
	97	6	1025-00-733-8195	115	12
5310-00-705-6058	104	4		120	7
5970-00-705-6634	BULK	15	5330-00-736-4008	2	11
6145-00-705-6674	BULK	24	3040-00-736-5069	124	3
5940-00-705-6703	13	10	1015-00-736-5071	124	7
5940-00-705-6709	25	30	5360-00-736-5072	124	15
	32	1	5305-00-737-5694	22	10
	37	5	5330-00-738-3414	118	6
5940-00-705-6721	20	10	5340-00-738-5173	90	3
	20	18	5340-00-738-5174	19	20
5930-00-705-7187	22	1	4730-00-738-5458	109	19
5360-00-705-7189	22	2	5365-00-738-6653	86	24
1030-00-711-8391	178	2	5365-00-738-6654	86	12
4240-00-712-6090	151	4	5935-00-738-8328	24	1
5365-00-715-1152	105	1	2520-00-740-0306	124	28
5305-00-716-8183	96	24	2540-00-740-3959	51	22
5305-00-716-8184	109	11	5310-00-740-4624	74	7
5305-00-717-6929	171	6	5306-00-740-7641	71	37
5305-00-719-5219	96	60	2590-00-740-7956	1	16
5305-00-719-5221	166	1	1005-00-746-6027	103	15
	167	1	1005-00-746-6028	103	10
	175	9	5360-00-746-6031	100	8
5305-00-719-5235	68	3	1005-00-746-6032	100	6
	92	4	5360-00-746-6033	103	11
5305-00-719-5269	171	17	5930-00-752-2766	34	14
5306-00-719-5501	100	29	9905-00-752-4649	21	5
5315-00-720-7038	116	48		25	31
5305-00-721-5665	137	3		32	2
5320-00-721-9062	52	20		142	4
	52	28		143	3
5355-00-723-6829	154	1		147	7
5305-00-725-0154	90	6	5365-000-753-3699	137	5

## NATIONAL STOCK NUMBER AND PART NUMBER INDEX

## NATIONAL STOCK NUMBER INDEX

STOCK NUMBER	FIG.	ITEM	STOCK NUMBER	FIG.	ITEM
5340-00-753-3742	70	29	2590-00-767-7508	59	7
5320-00-754-0991	73	3	1015-00-767-7509	59	10
5320-00-754-0992	73	2	5310-00-768-0319	15	7
5365-00-754-1082	94	2		19	5
6680-00-754-4112	116	33		33	14
1025-00-754-5289	110	4		49	4
4820-00-756-2718	172	25		67	9
1015-00-756-2719	168	18		150	13
1005-00-757-6904	99	10	1005-00-768-5361	100	46
2510-00-758-1905	86	23	1005-00-768-5362	100	49
2510-00-758-1906	86	29	1005-00-768-7074	34	11
2510-00-758-1907	86	6	1005-00-768-8537	102	32
1005-00-759-9808	100	9	1005-00-768-8539	100	41
4720-00-761-3621	174	3	5365-00-768-8542	100	30
4720-00-761-4227	167	9	1005-00-769-0836	101	10
5310-00-761-6882	2	1	5365-00-769-0837	100	67
	57	1	5365-00-769-0838	100	66
	59	1	5360-00-769-0839	103	17
	69	13	5340-00-770-4623	19	19
	70	15	3120-00-770-8243	101	2
	79	21	5315-00-770-9181	55	9
	83	3		167	6
	84	1	7690-00-771-9878	69	43
	100	90	5935-00-772-2347	20	5
	148	3	5935-00-772-2348	20	13
	149	8	1025-00-772-2977	26	3
	150	3	5935-00-772-3307	20	7
	159	1		20	15
	173	3		30	6
	178	5	5340-00-772-4765	19	7
2590-00-762-1744	59	22	5340-00-772-5524	125	12
1015-00-762-1745	59	14	5330-00-772-6600	39	4
2590-00-762-1835	59	54	5340-00-773-5283	19	15
2590-00-762-1836	59	53	1015-00-774-9444	92	7
2590-00-762-1839	59	35	7690-00-776-1117	59	52
1015-00-762-1840	59	44	7690-00-776-1162	59	19
1015-00-763-7330	39	23	7690-00-776-1214	59	27
1015-00-763-7335	172	24	5360-00-779-9370	101	7
5310-00-763-8920	61	10	4010-00-781-3129	BULK	1
5305-00-764-0070	106	13	1025-00-781-8909	94	1
1240-00-764-1668	125	19	5320-00-781-9991	59	16
1015-00-764-7975	59	39	3120-00-782-4218	86	67
2540-00-766-1934	7	6	1015-00-782-4219	41	6
2590-000-767-7376	59	55	5305-00-782-9489	51	4
1015-00-767-7464	59	56	1015-00-783-7281	59	42
1015-00-767-7465	59	36	1015-00-783-7378	59	48
1015-00-767-7488	59	37	1015-00-783-7385	59	9
1015-00-767-7489	59	57	1015-00-783-7408	59	2
1015-00-767-7503	59	45	4730-00-784-1273	2	13
1015-00-767-7504	59	6	7690-00-785-7998	59	8

## NATIONAL STOCK NUMBER AND PART NUMBER INDEX

## NATIONAL STOCK NUMBER INDEX

STOCK NUMBER	FIG.	ITEM	STOCK NUMBER	FIG.	ITEM
4820-00-786-2322	170	8	5330-00-805-2966	109	20
5970-00-787-2325	BULK	9		113	9
5315-00-788-7463	101	6		172	32
5360-00-788-8461	93	50	5330-00-806-8769	23	5
4730-00-789-7632	109	18	4240-00-807-6856	148	17
1015-00-791-1543	89	10		149	15
5340-00-792-0841	53	31		150	19
1025-00-792-9063	94	9	5330-00-808-0794	113	13
5360-00-793-2982	100	26		116	11
5340-00-794-2398	113	61		168	5
5330-00-796-2242	22	33		169	2
6220-00-796-2244	22	31		172	11
5330-00-796-2254	22	26	4730-00-808-5089	148	9
5365-00-796-2255	34	9		149	1
5310-00-796-8239	79	6		150	9
5365-00-796-8402	118	2	4730-00-808-5090	149	5
5975-00-796-8403	118	1		150	11
5340-00-796-8573	19	9	2590-00-808-7122	39	5
5999-00-797-6648	21	2	1015-00-808-7651	44	5
1015-00-798-2997	13	7	5340-00-809-1490	1	3
	25	27		142	3
	32	4	5340-00-809-1492	19	22
5305-00-798-5102	53	43		25	17
5360-00-798-5147	53	37		143	1
5340-00-798-5238	69	39	5310-00-809-3078	49	3
	70	40		52	32
5340-00-798-5239	69	40		62	7
	70	41		69	22
5340-00-799-0973	19	13		71	27
5340-00-799-7686	113	57		100	92
5340-00-799-7704	65	10		103	14
5340-00-799-7709	108	21	5310-00-809-3079	68	4
5340-00-799-7721	39	22	5310-00-809-4058	3	6
5340-00-799-7853	65	12		5	8
5340-00-799-7927	108	20		19	3
5340-00-799-7930	65	13		33	15
5340-00-799-7931	65	11		49	8
1015-00-800-3298	79	10		50	16
5365-00-802-9830	43	48		52	39
5330-00-804-5694	168	13		53	33
	171	10		57	6
	172	18		59	12
	173	22		65	8
	174	5		67	12
5330-00-804-5695	113	2		69	15
	168	3		70	14
	172	14		77	7
	173	13		78	2
	174	7		79	8
5365-00-804-6896	134	11		103	3

## NATIONAL STOCK NUMBER AND PART NUMBER INDEX

## NATIONAL STOCK NUMBER INDEX

STOCK NUMBER	FIG.	ITEM	STOCK NUMBER	FIG.	ITEM
5310-00-809-4058	146	9	7690-00-829-1977	100	69
	148	5	4720-00-829-2761	153	3
	149	10	5315-00-831-6530	91	26
	150	5	5330-00-833-7491	115	13
	162	4		120	8
	167	5	5340-00-833-7973	93	17
	178	8	4730-00-833-7992	171	15
	5310-00-809-4061	51	3	5935-00-833-8561	21
62		2		25	29
67		6		28	5
99		2		32	6
5310-00-809-4085	93	40	5970-00-833-8562	21	7
5310-00-809-5998	47	3		25	28
	89	8		28	3
	92	6		32	5
	100	28		33	8
	167	10	5310-00-833-8567	25	24
	171	18		28	4
	172	21		32	8
	178	4		37	1
3120-00-809-6680	86	38	5305-00-834-0342	116	47
5310-00-809-8540	68	7	5310-00-834-8736	25	10
5310-00-809-8544	63	5	5315-00-835-1240	25	5
	69	9	5310-00-835-2036	113	11
	70	9	5330-00-836-4356	15	4
	106	2	5340-00-837-0413	89	3
5310-00-809-8546	34	10	2540-00-837-8740	61	3
5315-00-810-3701	33	13	1015-00-837-8790	61	2
	61	4	1015-00-837-8860	53	25
	5315-00-810-3702	91	29	5355-00-837-8862	53
104		1	1015-00-837-8864	53	28
5365-00-810-8932	137	10	4030-00-838-3533	49	19
5315-00-811-0013	86	45	4210-00-839-0151	50	3
	102	5	5315-00-839-2325	55	8
5315-00-812-3425	171	2		103	4
5315-00812-3426	171	4		167	4
5970-00-814-2878	BULK	12	5315-00-839-5820	101	1
5315-00-814-3530	91	37	5315-00-839-5822	53	2
	93	56		53	16
5315-00-814-4456	101	8		76	1
5315-00-816-1794	53	12		77	1
	79	12		80	1
	93	41		81	1
	135	6	5340-00-839-6651	50	18
5310-00-823-8803	61	9	2510-00-840-9349	52	11
1240-00-824-2705	147	1	1015-00-840-9393	53	20
4730-00-826-9824	174	9	9905-00-841-4445	20	8
5330-00-827-2815	156	16		20	16
4730-00-827-5218	168	14		30	1
5315-00-828-3226	98	3		32	3

## NATIONAL STOCK NUMBER AND PART NUMBER INDEX

## NATIONAL STOCK NUMBER INDEX

STOCK NUMBER	FIG.	ITEM	STOCK NUMBER	FIG.	ITEM
5310-00-842-1190	93	21	5305-00-865-3085	88	10
5310-00-842-1295	93	39	2590-00-866-0287	18	2
5315-00-842-3044	41	4	5305-00-866-0439	25	9
	47	1	2520-00-866-9392	KITS	
	49	15	1005-00-868-6923	119	65
	53	11	1005-00-868-6924	119	66
4730-00-844-3102	170	6	4240-00-868-7904	151	2
	172	19	4240-00-868-7905	151	5
5315-00-844-3662	94	5	5315-00-869-7962	93	49
5315-00-844-3958	53	39	5305-00-870-0048	93	45
5315-00-844-3961	26	4	5330-00-870-6243	23	18
5315-00-844-3962	168	23	5330-00-870-6246	168	22
5135-00-844-3965	91	13	2540-00-870-9927	75	1
	91	19	2540-00-870-9928	76	3
5315-00-844-4790	71	29	1015-00-870-9929	76	4
5315-00-844-5830	93	31	1015-00-870-9930	75	2
5315-00-844-6796	93	27	1015-00-870-9931	77	4
5315-00-844-7820	103	9	2540-00-870-9932	77	3
5315-00-844-7821	100	7	2590-00-870-9955	168	24
5310-00-849-6895	134	5	1015-00-871-2875	53	19
5315-00-849-7912	91	16	2540-00-871-2876	53	18
	134	3	1015-00-871-2877	53	5
5930-00-850-3275	20	23	2540-00-871-2878	53	4
5310-00-851-2674	11	5	1240-00-871-2882	144	3
	51	19		146	6
5310-00-851-2682	101	12	1240-00-871-2883	144	2
1015-00-851-4988	67	8		146	5
1025-00-852-6301	93	44	1240-00-871-2884	144	1
1025-00-852-6303	93	48		146	4
5306-00-853-4429	142	1	1015-00-871-7195	1	19
5310-00-853-9335	11	1	1015-00-874-8681	65	14
	92	11	7960-00-877-5789	35	11
5970-00-854-6713	BULK	16		100	42
4730-00-854-7039	50	23	7690-00-877-5791	100	68
5999-00-855-5802	14	12	7690-00-877-5792	100	80
1015-00-855-5835	96	19	7690-00-877-5793	85	13
1005-00-856-0067	100	100		100	43
1025-00-856-1804	108	22	7690-00-877-5794	100	58
1290-00-856-9451	125	8	5310-00-877-5795	100	27
6650-00-856-9455	125	15		167	11
1005-00-857-1113	100	101	5310-00-877-5796	53	32
5305-00-857-6886	39	8		71	26
6310-00-857-9741	85	10		79	9
	86	59		113	60
	102	22	5310-00-877-5797	60	6
3120-00-857-9742	86	60	5330-00-878-4188	85	8
	102	23	5315-00-878-6166	86	26
5360-00-857-9744	86	63	2540-00-878-6187	81	6
	102	26	5320-00-879-6601	60	2
1015-00-859-5972	107	13	7690-00-80-1158	73	11



## NATIONAL STOCK NUMBER AND PART NUMBER INDEX

## NATIONAL STOCK NUMBER INDEX

STOCK NUMBER	FIG.	ITEM	STOCK NUMBER	FIG.
7690-00-880-1163	67	15	5305-00-900-1119	92
7690-00-880-1171	15	23	3110-00-900-2559	45
	58	4	5305-00-900-7490	119
7690-00-880-1177	85	12	1015-00-901-1597	92
7690-00-880-1179	54	2	5325-00-901-2923	82
7690-00-880-1182	52	18	5310-00-901-2925	82
	63	1	3120-00-902-2892	33
7690-00-880-1183	52	5	3120-00-9902-6521	175
7690-00-880-1184	61	18	5310-00-902-6676	69
	69	44		70
7690-00-880-1186	73	16		83
7690-00-880-1187	73	17		84
5310-00-880-5978	125	11	5360-00-902-7533	71
	137	12	4010-00-902-8482	175
5310-00-880-7744	70	20	5305-00-903-0727	86
5310-00-880-7746	69	38	5305-00-903-0728	86
	70	39	5930-00-903-0783	108
	74	4	5360-00-903-2578	167
	86	49	4710-00-903-4810	168
	102	9	4710-00-903-4814	170
2590-00-881-1033	59	38	4710-00-903-4815	168
2590-00-881-1061	59	26	5315-00-903-5942	53
2590-00-881-1062	59	34	4710-00-903-6634	170
2590-00-881-1081	59	9	4710-00-903-6666	168
5306-00-882-2317	86	58	47130-00-903-7195	168
	102	21		173
1015-00-882-6029	74	3	5310-00-903-8282	78
5320-00-883-8271	53	46		134
1015-00-884-4839	85	4	5360-00-904-8114	79
1015-00-884-4849	42	12	4730-00-904-9584	168
2510-00-886-1177	80	5		171
2510-00-886-1178	81	5		173
1005-00-886-5878	100	89	5310-00-905-0762	59
5935-00-888-5615	157	3	5340-00-905-0790	147
5310-00-889-2527	19	21	5320-00-905-5176	70
5310-00-889-2528	2	17	1015-00-906-1025	123
	87	4	1015-00-906-1029	111
	91	24	6680-00-906-1050	123
	96	15	2590-00-906-4741	11
5305-00-889-2998	160	3	1015-00-907-8959	171
5305-00-889-2999	157	5	3020-00-907-9022	175
2590-00-891-1115	52	52	2590-00-907-9024	169
5310-00-891-1751	25	12	1005-00-908-2414	86
9905-00-893-3570	27	6		102
3040-00-894-0133	93	37	4730-00-908-3193	52
1015-00-898-5299	86	47		148
	102	7		149
1015-00-898-5349	52	24		150
1015-00-898-6430	109	9	4730-00-908-6292	65
1015-00-898-6456	9	7	4730-00-908-6293	99

## NATIONAL STOCK NUMBER AND PART NUMBER INDEX

## NATIONAL STOCK NUMBER INDEX

STOCK NUMBER	FIG.	ITEM	STOCK NUMBER	FIG.	ITEM
4730-00-908-6294	65	4	1015-00-933-7206	75	3
2540-00-908-6344	80	6	5340-00-933-7531	86	34
2540-00-908-6345	80	2	5310-00-933-8119	126	4
	81	2	5310-00-933-8120	125	17
2540-00-908-6346	53	3		134	8
	53	17		140	2
	76	2	5310-00-933-8121	143	10
	77	2		144	5
2520-00-908-6348	109	17		146	8
5930-00-908-6349	33	3		147	9
1025-00-909-0888	93	15	2590-00-933-8603	47	10
1025-00-909-0889	93	33	5905-0-933-9206	28	7
5340-00-909-2447	86	11	1015-00-934-8257	74	12
4730-00-909-8627	65	1	1015-00-934-8261	53	40
1015-00-910-3692	86	28	1015-00-934-8268	59	43
1005-00-912-1144	103	7	1015-00-934-8293	156	3
5305-00-612-4838	140	1	5310-00-934-9747	20	1
5305-00-912-5113	173	6	5310-00-934-9751	33	11
5310-00-912-7322	71	21		52	44
5310-00-913-6453	175	14	5310-00-934-9757	7	1
5310-00-913-8881	137	1		20	27
5340-00-914-6690	108	10		25	18
5305-00-915-8087	156	4		63	3
1015-00-916-2094	86	64		89	12
	102	25		106	4
4030-00-916-2141	59	32	5310-00-934-9758	7	4
	85	9		14	9
1240-00-916-7845	126	5		72	6
5305-00-921-0929	91	25		107	1
5305-00-921-4910	107	2		121	1
5307-00-924-7666	134	9		174	18
5999-00-925-6495	13	4	4730-00-935-1643	152	2
5365-00-925-8895	100	35		153	2
5310-00-926-1852	99	1	5340-00-935-3916	156	7
5999-00-926-3144	33	4	5355-00-935-7687	49	18
5325-00-926-5324	89	14	5306-00-936-2277	107	8
5305-00-927-1954	93	5	2540-00-936-5351	79	4
5310-00-927-9400	160	2	1015-00-937-1166	53	6
1015-00-929-8919	107	12	2540-00-937-1463	51	18
3120-00-930-0979	175	15	2590-00-937-1928	39	9
5310-00-931-8167	70	25	2540-00-937-1945	79	1
1015-00-932-3514	55	10	5330-00-937-1940	53	21
2590-00-932-3526	15	14	2540-00-937-1949	77	13
1015-00-932-3563	15	9	1015-00-937-1953	79	33
1015-00-932-7566	52	25	2540-00-937-1959	53	36
2510-00-932-7596	86	43	5310-00-937-2393	52	48
	102	3	1240-00-938-3047	126	6
1015-00-932-9769	52	4	5310-00-939-0783	91	1
1015-0-933-1096	156	6	5315-00-939-0870	53	22
5905-00-933-1132	3	8	5310-00-941-6019	69	10

## NATIONAL STOCK NUMBER AND PART NUMBER INDEX

## NATIONAL STOCK NUMBER INDEX

STOCK NUMBER	FIG.	ITEM	STOCK NUMBER	FIG.
5310-00-941-6019	70	10	5305-00-969-5466	93
5305-00-942-2196	42	1	1240-00-970-8656	125
	100	64	1240-00-970-8657	125
	174	12	1240-00-957-8658	144
5310-00943-2141	175	11	5310-00-971-7989	25
6210-00-944-1090	23	1		69
5365-00-944-4343	102	28		107
5306-00-944-7671	39	21	5330-00-972-2647	KITS
5340-00-947-2586	106	3	1015-00-974-3822	62
5360-00-947-7465	79	15	5310-00-974-6623	137
2520-00-947-7466	156	2	2590-00-974-9181	86
1025-00-947-84212	16	3	5330-00-976-9220	121
5360-00-947-8419	86	36	4240-00-977-8503	151
5340-00-947-8628	86	35	5306-00-978-9354	119
5310-00-950-0039	53	26	5305-00-978-9355	119
	100	59		121
	108	16	5305-00-978-9377	91
4730-00-950-6134	111	5		91
5905-00-951-8645	142	15	5305-00-978-9378	87
	143	18		91
5305-00-954-3937	100	93	5305-00-978-9379	107
	148	11	5305-00-978-9380	43
6210-00-954-4205	154	2	5305-00-978-9381	2
5305-00-954-4295	59	46	5305-00-978-9388	178
5315-00-957-2399	49	16	5305-00-978-9392	2
5305-00-957-2642	25	2	5305-00-978-9393	100
5305-00-957-2646	86	4	5305-00-978-9395	93
5320-00-957-3574	58	2		94
5305-00-957-6266	63	6	1240-00-979-3595	125
5305-00-958-5245	100	103	9905-00-979-4458	37
5305-00-958-5474	106	7	1015-00-979-5597	23
5305-00-958-5483	118	4	1240-00-980-9292	125
5305-00-958-9990	81	3	1240-00-980-9293	125
5305-00-959-2683	51	21	5310-00-982-6811	110
5310-0-959-7600	41	1	5305-00-983-5339	172
	52	41	5305-00-983-6651	134
	77	6	2540-00-983-6884	75
5320-00-959-7611	47	13		80
7690-00-960-7537	36	7	1025-00-983-6965	62
5310-00-961-8394	99	3	5305-00-983-7456	168
1015-00-963-0833	2	12	5305-00-983-7457	92
5999-00-963-7398	15	13	5305-00-983-7459	103
1005-00-963-9053	101	5	5310-00-983-8483	70
1005-00-963-9068	101	11	5310-00-984-3807	71
5305-00-964-7848	114	38	5305-00-984-4983	22
	124	4	5305-00-984-4984	20
5360-00-965-5683	77	11	5305-00-984-4989	20
3110-00-965-8485	137	13		22
2540-00-968-4060	61	15	5305-00-984-6191	14
				96

## NATIONAL STOCK NUMBER AND PART NUMBER INDEX

## NATIONAL STOCK NUMBER INDEX

STOCK NUMBER	FIG.	ITEM	STOCK NUMBER	FIG.	ITEM
5305-00-984-6192	13	1	5305-00-988-3785	80	3
5305-00-984-6193	23	24	5305-00-988-7603	126	3
	34	12	5305-00-988-7614	143	9
5305-00-984-6194	69	8	5305-00-988-9106	52	49
	70	8	5935-00-989-0884	157	7
5305-00-984-6195	20	29	5340-00-989-1771	19	17
	157	1	5330-00-989-4881	131	4
5305-00-984-6196	33	1		136	3
5305-00-984-6197	116	36	5305-00-989-7434	69	1
5305-00-984-6199	25	20		70	1
5305-00-984-6200	7	3	5305-00-989-7435	7	8
5305-00-984-6206	2	5		60	7
	14	11	4730-00-990-3419	173	26
5305-00-984-6208	86	1	5315-00-990-5627	7	14
	102	18	1015-00-990-9156	173	29
5305-00-984-6210	158	1	4710-00-990-9157	173	17
5305-00-984-6211	72	5	4710-00-990-9159	173	25
5305-00-984-6212	174	16	4710-00-990-9162	173	28
5305-00-984-6219	34	7	4710-00-990-9164	173	24
5310-00-984-7042	137	2	4710-00-990-9177	173	27
	145	2	4710-00-990-9179	174	24
5305-00-984-7361	1	12	1005-00-990-9308	103	18
5305-00-984-7363	52	43	5970-00-990-9912	BULK	17
5305-00-984-7365	172	26	5360-00-991-1997	103	6
5935-00-984-7725	160	5	2590-00-991-8405	168	17
5340-00-984-8540	158	4	1240-00-992-4549	131	7
	161	3		133	7
	163	3	5305-00-993-2461	52	40
5310-00-984-8818	66	2	5305-00-993-2738	78	3
5930-00-984-9883	23	6	5305-00-993-3589	135	4
4730-00-985-4139	165	7	5310-00-997-1888	113	55
1015-00-986-5159	59	4	1025-00-997-2431	9	3
1240-00-987-3217	136	10	1025-00-997-8794	93	18
2590-00-987-7484	168	25	2510-00-999-8742	31	5
5320-00-988-1200	106	1	1015-01-003-9728	39	7
5305-00-988-1720	20	21	1015-01-006-0621	5	6
5305-00-988-1722	11	6	5305-01-006-2052	108	8
	25	15	5305-01-006-2069	39	6
5305-00-988-1723	23	15	5355-01-006-9099	101	9
	52	38	4730-01-008-2948	113	4
	59	5	1015-01-008-6295	69	28
	86	32	1015-01-008-6297	156	19
5305-00-988-1724	59	3	5305-01-010-2362	11	14
5305-00-988-1725	59	30		61	12
	69	21		67	7
5305-00-988-1726	57	7		79	16
	59	13		100	23
5305-00-988-1727	59	21		164	1
	72	1	1015-01-010-3281	113	42
	79	25	1015-01-012-4703	100	5

## NATIONAL STOCK NUMBER AND PART NUMBER INDEX

## NATIONAL STOCK NUMBER INDEX

STOCK NUMBER	FIG.	ITEM	STOCK NUMBER	FIG.	ITEM
1015-01-012-4705	100	63	1015-01-021-9820	85	2
1015-01-012-4707	100	97	1015-01-021-9829	103	23
1015-01-012-4708	100	70	1015-01-021-9855	124	6
1015-01-012-9457	56	5	5365-01-022-0096	106	10
	59	18	1015-01-022-5295	60	10
1015-01-014-4669	116	54	1015-01-022-5306	119	71
1015-01-014-4684	99	5	1015-01-022-5325	20	26
1015-01-014-4687	60	5	1015-01-022-5328	81	7
1015-01-014-4689	70	16	1015-01-022-5329	73	10
1015-01-014-4690	60	4	1015-01-022-5330	73	20
1015-01-014-4691	60	8	1015-01-022-7518	148	12
1015-01-014-4697	106	15	1015-01-024-0213	156	3
1015-01-014-4702	100	95	1015-01-024-0238	106	6
1015-01-014-4703	65	3	3110-01-024-6012	45	7
1015-01-014-4704	65	5	7690-01-024-8602	59	28
1015-01-014-4705	52	45	1015-01-024-9239	73	18
1015-01-014-4711	100	24	5365-01-025-4661	103	24
1015-01-014-4712	100	25	5305-01-025-4832	100	1
1015-01-014-4713	102	33	5310-01-025-6446	66	1
1015-01-014-4714	100	38	1005-01-026-1185	63	7
1015-01-014-4715	105	6	5360-01-026-1245	121	10
1015-01-014-4716	100	104	1015-01-026-9380	156	6
1015-01-014-4722	100	37	5305-01-027-2993	33	12
1015-01-014-4724	103	16	5365-01-028-0542	86	40
1015-01-014-4725	103	26	5120-01-028-5277	179	5
1015-01-014-4726	100	52	5360-01-029-4545	134	13
5365-01-014-4735	106	9	5365-01-029-9149	45	4
5365-01-014-4736	106	11	2590-01-030-0098	78	9
2590-01-014-6514	78	10	1015-01-031-8746	73	14
5320-01-015-8810	124	26	1015-01-032-6707	81	8
1240-01-016-2271	133	3	1015-01-032-6714	99	8
	136	6	2590-01-032-6884	78	7
5305-01-016-4344	96	14	1015-01-032-7093	20	12
5310-01-016-4872	105	2	1015-01-032-7094	20	20
5365-01-017-0394	86	25	8140-01-033-2175	52	6
6650-01-018-1933	78	8	8140-01-033-2177	52	12
5320-01-019-3262	106	14	1015-01-033-4453	70	22
1015-01-019-3395	100	34	1015-01-033-8372	124	5
1015-01-019-7105	119	54	1015-01-033-9249	99	7
1015-01-019-7117	101	4	5340-01-035-2197	50	17
1015-01-019-7132	70	7	5307-01-035-5174	100	62
1025-01-019-7137	47	4	4810-01-035-6274	176	10
1015-01-019-7145	100	53	1015-01-037-0257	106	8
1015-01-019-7149	106	12	1015-01-037-6340	99	6
1015-01-019-7251	156	15	5340-01-037-6341	99	4
4730-01-020-1113	113	29	5340-01-037-7206	73	12
1015-01-020-2002	63	2	2590-01-037-7313	57	4
1015-01-021-0797	73	9	5310-01-038-2294	91	2
1015-01-021-0818	35	3	5355-01-038-2304	91	31
1015-01-021-7280	73	7	5315-01-038-2356	91	5

## NATIONAL STOCK NUMBER AND PART NUMBER INDEX

## NATIONAL STOCK NUMBER INDEX

STOCK NUMBER	FIG.	ITEM	STOCK NUMBER	FIG.	ITEM
5340-01-038-2392	91	32	2540-01-055-2062	51	8
1005-01-038-2393	91	39	5315-01-055-4071	124	1
1005-01-038-2394	91	8	5340-01-056-3315	54	1
1005-01-038-2399	87	7	5320-01-057-0912	57	8
1005-01-038-2423	91	14	1005-01-061-0797	72	4
1005-01-038-2426	91	41	1005-01-061-0798	72	3
1005-01-038-2454	91	34	1005-01-061-0799	62	3
5310-01-038-6432	119	52	1015-01-063-0478	63	2
5945-01-038-6757	91	35	9905-01-063-2088	122	11
5315-01-038-8012	91	38	1025-01-063-6583	57	16
3120-01-039-3768	91	18	9905-01-063-7665	122	10
5315-01-039-3791	91	21	7690-01-063-7666	56	6
5315-01-039-4645	91	10	1025-01-064-2850	56	3
5340-01-039-6422	91	4	1015-01-064-3375	116	7
	91	9	9905-01-064-6378	63	17
5330-01-040-1259	156	20	1025-01-064-7335	56	4
1015-01-040-1319	20	4	1025-01-065-9724	58	3
250-01-040-8200	124	29	1015-01-065-9730	51	7
1005-01-040-8768	91	22	1025-01-065-9907	56	2
3120-01-040-8970	103	25	1015-01-067-0398	62	11
5320-01-041-0750	58	6	5306-01-070-7096	87	1
5320-01-041-0752	57	11	4720-01-070-8864	174	1
	58	1	4720-01-070-9201	174	2
5999-01-041-3754	161	5	1015-01-071-0624	125	5
1005-01-041-3805	91	36	1025-01-071-2812	56	1
1015-01-041-4403	176	9	5970-01-072-8311	BULK	14
5945-01-041-9241	91	28	6680-01-072-9692	116	38
1005-01-041-9487	87	8	9905-01-074-9725	58	5
5340-01-041-9575	91	27	1015-01-077-6058	146	10
5340-01-042-7978	52	8	1015-01-079-2961	93	38
	52	14	1025-01-079-4512	91	15
	52	23	1015-01-079-5217	57	19
	52	27	9905-01-079-9647	116	39
5315-01-042-9677	91	33	5310-01-080-9207	73	19
5930-01-043-2047	159	4	1015-01-084-9847	91	3
1025-01-043-7485	70	26	5340-01-086-3709	BULK	4
6145-01-043-7863	BULK	26	1265-01-086-9970	151	3
1015-01-044-3926	100	102	1015-01-088-4700	58	8
1015-01-044-3934	57	3	7960-01-089-5003	90	5
6145-01-044-8798	BULK	30	2540-01-090-8027	51	8
5340-01-046-3849	87	5	1025-01-091-1763	8	1
5340-01-046-3850	87	6	4730-01-091-7396	113	25
1005-01-046-7894	91	11	9905-01-091-7403	143	8
5315-01-048-6696	86	61	1025-01-091-9617	150	15
	102	24	2540-01-092-6284	179	4
5340-01-049-1546	55	3	1015-01-093-2817	116	54
5935-01-049-3677	161	9	5365-01-093-2823	KITS	
5340-01-054-1767	BULK	5	3040-01-093-2895	137	14
5340-01-054-6090	BULK	6	5365-01-093-3719	52	47
2540-01-055-2061	51	9	4710-01-093-8910	113	3

## NATIONAL STOCK NUMBER AND PART NUMBER INDEX

## NATIONAL STOCK NUMBER INDEX

STOCK NUMBER	FIG.	ITEM	STOCK NUMBER	FIG.	ITEM
4710-01-094-1655	113	6	5320-01-138-9642	57	13
4710-01-094-4692	113	17	8140-01-139-6772	52	25
6105-01-095-3087	116	54	5365-01-139-7445	121	7
1015-01-095-8798	92	8	4710-01-140-2664	113	15
4710-01-096-8582	113	18	2540-01-142-0512	146	11
3040-01-098-6818	175	16	1025-01-142-3040	25	11
5315-01-098-9832	175	7	1025-01-144-1479	93	23
4710-01-100-3514	113	19	5340-01-144-1480	93	26
4710-01-100-5078	113	51	4710-01-144-1498	113	16
7690-01-101-6198	142	8	5305-01-144-5581	25	13
4730-01-102-5975	177	3	4710-01-147-3519	113	14
4710-01-107-5468	113	7	5325-01-147-6008	57	18
5340-01-114-1045	49	7	1015-01-147-9855	57	17
9905-01-114-1058	142	11	5340-01-148-4957	86	56
1025-01-114-1088	70	31		102	15
1025-01-114-1089	71	34	1015-01-150-9568	3	10
1025-01-114-1093	71	41	1025-01-151-6558	161	4
1025-01-114-1094	70	3	5310-01-155-5247	70	34
1025-01-114-1095	49	12	1025-01-155-6794	161	4
7690-01-114-3702	70	45	7690-01-158-0569	36	6
1240-01-114-9502	146	1	4720-01-166-0263	176	11
1025-01-115-0935	70	19	1015-01-166-0268	65	15
1240-01-115-1082	146	3	2590-01-168-1489	61	16
4730-01-115-2648	176	7	4720-01-175-3880	176	3
1025-01-115-3127	7	13	1025-01-178-2179	55	13
1025-01-115-9002	71	35	4730-01-179-7983	176	6
5330-01-115-9736	157	4	4730-01-184-1683	176	5
5340-01-116-8123	49	13	5330-01-186-5856	22	34
7690-01-116-8146	40	5	1025-01-210-3678	96	29
1240-01-117-3750	146	2	5340-01-225-6291	69	36
3110-01-117-5963	45	3	5365-01-225-6295	143	11
5315-01-118-3924	64	2	5970-01-226-9311	147	5
5360-01-118-5429	7	5	5365-01-226-9413	69	35
1025-01-122-1064	51	12	5999-01-233-0491	147	4
1240-01-122-9998	126	5	1015-01-235-0223	127	1
6220-01-123-1353	22	32		128	1
5340-01-125-6815	63	9		130	1
5365-01-127-7920	51	6		132	1
5365-01-128-1397	51	10	5340-01-236-0363	53	47
1015-01-128-5863	63	18	4710-01-236-0369	113	35
1015-01-129-3107	72	8			
4710-01-130-2052	113	5			
1015-01-134-7116	90	8			
	96	61			
5930-01-135-0148	119	70			
5365-01-135-1344	113	30			
6145-01-135-4224	BULK	29			
4820-01-137-1622	176	8			
4820-01-137-7037	92	13			
1015-01-138-7407	162	3			

## NATIONAL STOCK NUMBER AND PART NUMBER INDEX

FSCM	PART NUMBER	PART NUMBER INDEX		FIG.	ITEM
		STOCK NUMBER			
78830	AEX747-7	5310-00-688-2196		45	6
88044	AN100C5	4030-00-262-1891		49	20
88044	AN122745	5315-00-251-2928		100	47
				100	50
88044	AN6277-6	4820-00-631-8633		172	28
88044	AN6289-10	4730-00-277-5080		109	14
88044	AN844-17D	4730-00-277-2611		148	16
88044	AN924-12	5310-00-282-7831		171	14
88044	AN924-16	5310-00-282-7830		168	11
				171	8
				173	20
				174	8
81352	AN924-6	5310-00-282-7817		168	8
				172	15
				173	11
				174	10
81352	AN924-8	5310-00-208-5775		172	9
81361	B5-19-1676-1	4730-00-808-5090		149	5
				150	11
81361	B5-19-1676-2	4730-00-808-5089		148	9
				149	1
				150	9
81361	B5-19-1829	4240-00-007-9453		148	2
				149	4
				150	2
81361	B5-19-1831	5340-00-595-5208		148	7
				149	12
				150	7
81361	B5-2-1006	4240-00-712-6090		151	4
19207	CLAX2E			177	4
60380	CR8CP	3110-00-198-22_3		33	20
81361	C5-19-1830	4240-00-977-8503		151	1
81361	C5-19-1893-10			150	8
81361	C5-191893-30			148	8
				149	3
81361	C5-19-1900-1	4730-00-935-1643		152	2
				153	2
81361	C5-19-916-2	4720-00-279-0093		152	3
81361	C5-19-916-4	4720-00-829-2761		153	3
81361	C5-9-159	4240-00-868-7904		151	2
81361	D5-9-160	4240-00-868-7905		151	5
81361	D5-9-161	1265-01-086-9970		151	3
81361	E5-19-1782	4240-00-807-0856		148	17
				149	15
				150	19
81348	FF-W-100	5310-00-543-2740		125	4
81348	FFS103TYPE3STYLE	5305-00-900-1119		92	12
81349	LC37CD2	6210-00-464-0447		38	12
81349	LC37GD2	6210-00-022-7980		38	13
				165	11
82240	LINKLOCK NO. 2	5340-00-056-2523		57	14



## NATIONAL STOCK NUMBER AND PART NUMBER INDEX

FSCM	PART NUMBER	PART NUMBER INDEX		FIG.	ITEM
		STOCK NUMBER			
81349	MIL I 631			BULK	8
81349	MIL W 530			BULK	23
81349	MIL-I-631	5970-00-578-0244		BULK	18
81349	MILC1203	4820-00-026-8473		113	31
81349	MILC2939	4820-00-287-3897		176	13
81349	MILH8794			148	15
				150	12
81349	MILR17343			72	9
81349	MILW530			BULK	22
04939	MMSE013-2099	6145-00-652-1441		BULK	25
96906	MS122164			58	9
96906	MS15003-1	4730-00-050-4208		103	27
				175	19
				175	31
96906	MS15570-623	6240-00-019-3093		22	11
96906	MS15795-308	5310-00-619-1148		142	2
96906	MS15795-807	5310-00-880-5978		125	11
				137	12
96906	MS15795-815	5310-00-595-6057		100	65
96906	MS15795-931	5310-00-045-5230		66	3
96906	MS16535-119	5320-00-905-5176		70	27
96906	MS16535-340	5320-00-781-9991		59	16
96906	MS16535-344	5320-00-685-0328		57	9
96906	MS16535-345	5320-01-057-0912		57	8
96906	MS16535-346	5320-00-257-4079		57	20
				60	1
96906	MS16535-347	5320-00-957-3574		58	2
96906	MS16535-348	5320-01-041-0752		57	11
				58	1
96906	MS16535-351	5320-01-041-0750		58	6
96906	MS16535-352	5320-00-245-4338		57	15
96906	MS16536-193	5320-01-138-9642		57	13
96906	MS16556-43	5315-00-990-5627		7	14
96906	MS16556-646	5315-00-051-6717		41	8
96906	MS16562-14	5315-00-849-7912		91	16
				134	3
96906	MS16562-25	5315-00-844-4790		71	29
96906	MS16562-26	5315-00-344-3958		53	39
96906	MS16562-28	5315-00-616-4261		57	21
96906	MS16562-30	5315-00-835-1240		25	5
96906	MS16562-35	5315-00-814-3530		91	37
				93	56
96906	MS16562-36	5315-00-810-3701		33	13
				61	4
96906	MS16562-38	5315-00-810-3702		91	29
				104	1
96906	MS16562-39	5315-00-844-6796		93	27
96906	MS16562-40	5315-00-527-0604		91	7
96906	MS16562-41	5315-00-071-1976		79	7
				178	1
96906	MS16562-43	5315-00-844-3961		26	4

## NATIONAL STOCK NUMBER AND PART INDEX

FSCM	PART NUMBER	PART NUMBER INDEX STOCK NUMBER	FIG.	ITEM
			168	23
96906	MS16562-44	5315-00-844-3962	91	30
96906	MS16562-45	5315-00-071-3054	91	13
96906	MS16562-48	5315-00-844-3965	91	19
			94	5
96906	MS16562-62	5315-00-844-3662	93	31
96906	MS16562-72	5315-00-844-5830	93	32
96906	MS16562-73	5315-00-271-7523	134	11
96906	MS16624-1015	5365-00-804-6896	105	1
96906	MS16624-1037	5365-00-715-1152	45	1
96906	MS16624-1066	5365-00-282-1830	124	14
			137	10
96906	MS16624-1068	5365-00-810-8932	43	48
96906	MS16624-1187	5365-00-802-9830	137	5
96906	MS16624-4062	5365-00-753-3699	148	1
96906	MS16624-4087	5365-00-514-0393	149	2
			150	1
96906	MS16625-1075	5365-00-754-1082	94	2
96906	MS16627-1143	5365-01-025-4661	103	24
96906	MS16629-1106		94	8
96906	MS16843-1	4030-00-838-3533	49	19
96906	MS16995-27	5305-00-988-7603	126	3
96906	MS16995-50	5305-00-988-7614	143	9
96906	MS16996-21	5305-00-052-9329	125	3
96906	MS16996-40	5305-00-068-8202	145	1
96906	MS16997-100	5305-00-978-9395	93	51
			94	10
96906	MS16997-108	5305-00-983-5339	172	22
96906	MS16997-140	5305-00-983-7459	103	19
96906	MS16997-169	5305-01-025-4832	100	1
96906	MS16997-44	5305-00-978-9354	119	58
96906	MS16997-45	5305-00978-9355	119	51
			121	2
96906	MS16997-57	5305-00-978-9377	91	6
			91	12
96906	MS16997-58		87	3
			91	23
96906	MS16997-59	5305-00-978-9379	107	3
96906	MS16997-61	5305-00-978-9380	43	87
96906	MS16997-63	5305-00-978-9381	2	3
96906	MS16997-69	5305-00-978-9388	178	7
96906	MS16997-97	5305-00-978-9392	2	8
96906	MS16997-98	5305-00-978-9393	100	44
96906	MS16998-27	5305-00-983-6651	134	7
96906	MS16998-97	5305-00-983-7456	168	20
96906	MS16998-98	5305-00-983-7457	92	1
96906	MS171526	1015-01-019-7117	101	4
96906	MS171538	5315-00-814-4456	101	8
96906	MS17826-6	5310-00-961-8394	99	3
96906	MS17984-817	5340-00-935-3916	156	7
96906	MS18065-82	5305-01-144-5581	25	13

## NATIONAL STOCK NUMBER AND PART NUMBER INDEX

FSCM	PART NUMBER	PART NUMBER INDEX STOCK NUMBER	FIG.	ITEM
96906	MS18153-113L	5306-01-070-7096	87	1
96909	MS18153-6	5305-00-921-0929	91	25
96906	MS18154-113	5305-00-915-8087	156	4
96909	MS18154-58	5305-00-115-9526	1	14
			5	3
			17	1
			71	1
96906	MS18154-59	5305-01-010-2362	11	14
			61	12
			67	7
			79	16
			100	23
			164	1
96906	MS18154-60	5305-00-942-2196	42	1
			100	64
			174	12
96906	MS18154-65	5305-00-177-5281	1	7
96906	MS19059-1020	3110-00-142-5925	47	7
96906	MS19059-1012	3110-00-965-3485	137	13
96906	MS20066-184	5315-00-720-7038	116	48
96906	MS20392-2C37	5315-00-080-1944	103	5
96906	MS20392-3C17	5315-00-063-7366	101	3
96906	MS20392-3C33	5315-00-081-7016	167	7
96906	MS20392-3C39	5315-00-770-9181	55	9
			167	6
96906	MS203920-3C83	5315-00-811-0013	86	45
			102	5
96906	MS20392-4C-21	5315-00-812-3425	171	2
96906	MS20392-4C23	5315-00-812-3426	171	4
96906	MS20392-4C43	5315-00-903-5942	53	30
96906	MS20392-4C75	5315-00-080-1937	53	24
96906	MS20392-4C87	5315-00-939-0870	53	22
96906	MS20392-5C35	5315-00-957-2399	49	16
96906	MS20392-5C59	5315-00-429-1154	79	19
96906	MS20392-7C69	5315-00-064-2004	47	2
96906	MS20392-7C85	5315-00-088-9749	53	13
96906	MS20426-A3-6	53320-00-234-1557	69	34
			71	4
96906	MS20426-A6-14	5320-00-959-7611	47	13
96906	MS20426AD6-7	5320-00-117-7287	63	8
96906	MS20426B3-6	5320-00-117-6021	69	34
			71	4
96906	MS20427-3C6	5320-00-062-1180	29	1
96906	MS20427-6C6	5320-00-988-1200	106	1
96906	MS20450-C12-AD9	5320-00-879-6601	60	2
96906	MS20470-AD4-7	5320-00-117-6829	52	7
			52	13
			52	22
			52	26
96906	MS20470AD6-10	5320-00-721-9062	52	20

## CROSS REFERENCE INDEX

FSCM	PART NUMBER	NATIONAL STOCK NUMBER INDEX STOCK NUMBER	FIG.	ITEM
96906	MS20470AD6-10	5320-00-721-9062	52	28
96906	MS20470AD6-7	5320-00-754-0992	73	2
96906	MS20470AD6-8	5320-00-117-6853	52	9
			52	15
96906	MS20470AD6-9	5320-00-754-0991	73	3
96906	MS20470AD8-10	5320-00-117-6788	73	6
96906	MS20470AD8-12	5320-00-117-6789	73	5
96906	MS20470AD8-14	5320-00-117-6790	73	8
96906	MS20613-3P4	5320-00068-6926	31	3
96906	MS20613-4P8	5320-00-883-8271	53	46
96906	MS20613-8P28	5320-00-0514-8614	55	4
			55	11
96906	MS20813-1	1650-00-222-4525	115	10
			120	5
96906	MS20913-1S	4730-00-221-2136	46	3
			97	5
96906	MS20913-4S	4730-00-221-2139	166	10
96906	MS21044N18	5310-00-652-6811	110	1
96906	MS21044N3	5310-00-877-5797	60	6
96906	MS21044N4	5310-00-877-5796	53	32
			71	26
			79	9
			113	60
96906	MS21044N6	5310-00-950-0039	53	26
			100	59
			108	16
96906	MS21044N8	5310-00-877-5795	100	27
			167	11
96906	MS21083-N08	5310-00-941-6019	69	10
			70	10
96906	MS21083-N12	5310-00-939-0783	91	1
96906	MS21083-N3	5310-00-902-6676	69	2
			70	2
96906	MS21083-N5	5310-00-660-3381	92	10
96906	MS21083-N6	5310-00-926-1852	99	1
96906	MS21083N3	5310-00-902-6676	83	5
			84	5
96906	MS21083-N4	5310-00-903-8282	78	1
			134	1
96906	MS21233-10	3120-00-043-1476	137	15
96906	MS21262-16	5305-00-870-0048	93	45
96906	MS21318-20	5305-00-250-5614	171	20
96906	MS21318-20	5305-00-253-5607	123	67
96906	MS21322-46	5340-00-914-6690	108	10
96906	MS21333-100	5340-00-809-1492	19	22
			25	17
			143	1
96906	MS21333-102	5340-00-984-8540	158	4
			161	3
			163	3
96906	MS21333-126	5340-00-053-8994	19	18

## NATIONAL STOCK NUMBER AND PART NUMBER INDEX

FSCM	PART NUMBER	PART NUMBER INDEX STOCK NUMBER	FIG.	ITEM
96906	MS21333-34	5340-00-282-7519	113	54
96906	MS21333-55	5340-00-282-7551	113	64
96906	MS21333-65	5340-00-905-0790	147	15
96906	MS21333-98	5340-00-809-1490	14	3
			142	3
96906	MS21902-16	4730-00-554-9247	172	17
			173	18
			174	4
96906	MS21902-6	4730-00-203-7491	168	2
			172	13
			173	15
			174	6
96906	MS21902-8	4730-00-204-1972	169	1
			172	12
96906	MS21904-16	4730-00-827-5218	168	14
96906	MS21905-16	4730-00-990-3419	173	26
96906	MS21909-6	4730-00-278-2770	172	16
96906	MS21912-16		171	16
96906	MS21912-8	4730-00-274-4637	172	10
96906	MS21916-12-8	4730-00-278-8391	170	9
			171	11
96906	MS21916-16-12	4730-00-844-3102	170	6
			172	19
96906	MS21916-6-4	4730-00-541-4901	113	1
96906	MS21916-8-6	4730-00-278-8392	168	4
96906	MS21920-41	4730-00-950-6134	111	5
96906	MS21920-78	4730-00-784-1273	2	13
96906	MS21924-16	4730-00-826-9824	174	9
96906	MS21924-4	4730-00-541-1750	113	10
96906	MS21924-6	4730-00-541-1757	174	11
96906	MS21926-12	4730-00-833-7992	171	15
96906	MS21926-16	4730-00-904-9584	168	12
			171	9
			173	21
96906	MS21926-6	4730-00-903-7195	168	9
			173	12
96906	MS22064-5	4730-00-269-3760	152	1
			153	1
96906	MS24518-12	4730-00-485-7056	50	20
			52	35
			148	16
96906	MS24519-12	4730-00-113-0585	50	13
			50	22
96906	MS24585-1403	5360-01-118-5429	7	5
96906	MS24586-555	5360-00-208-2077	25	14
96906	MS24686-768	5360-00-051-5754	25	7
96906	MS24665-134	5315-00-839-5820	101	1
96906	MS24665-170	5315-00-234-1619	86	44
			102	4
96906	MS24665-283	5315-00-842-3044	41	4
			47	1

## NATIONAL STOCK NUMBER AND PART NUMBER INDEX

FSCM	PART NUMBER	PART NUMBER INDEX STOCK NUMBER	FIG.	ITEM
96906	MS24665-283	5315-00-842-3044	49	15
			53	11
96906	MS24665-285	5315-00-816-1794	53	12
			79	12
			93	41
96906	MS24665-353	5315-00-839-5822	53	2
			53	16
			76	1
			77	1
			80	1
			81	1
96906	MS24665-627	5315-00-013-7308	169	5
96906	MS24665-629	5315-00-234-1848	175	1
96906	MS24665-754	5315-00-187-9600	175	13
96906	MS24665-86	5315-00-239-8019	136	9
96906	MS24667-19	5305-00-087-9238	121	5
96906	MS24667-33	5305-00-273-5004	91	40
96906	MS25036-150	5940-00-113-8184	142	5
			143	2
96906	MS25082B20	2310-00-437-8550	3	2
96906	MS25083-2CE8	6150-00-485-2878	5	12
96906	MS25196-1	5330-00-806-8769	23	5
96906	MS25231-313	6240-00-155-8714	128	13
			131	3
			136	4
			142	7
			143	5
			145	5
96906	MS25236-8623	6240-00-051-4843	138	1
96906	MS25237-327	6240-00-155-7836	23	2
			38	14
			147	3
			154	3
			165	12
96906	MS25253-1		25	23
		5930-00-728-4328	23	13
96906	MS25306-222	5930-00-984-9883	23	6
96906	MS25307-222	5310-00-006-8175	167	12
96906	MS25440-8	5935-00-167-7775	26	1
96906	MS27144-1	5999-00-925-6495	13	4
96906	MS27148-1	5999-00-057-2929	25	25
96906	MS27148-2		28	2
			32	7
			37	2
96906	MS27148-3	5999-00-926-3144	33	4
96906	MS27183-10	5310-00-809-4058	3	6
			5	8
			19	3
			33	15
			49	8
			50	16

NATIONAL STOCK NUMBER AND PART NUMBER INDEX

FSCM	PART NUMBER	PART NUMBER INDEX STOCK NUMBER	FIG.	ITEM
96906	MS27183-10	5310-00-809-4058	52	39
			53	33
			57	6
			59	12
			65	8
			67	12
			69	15
			70	14
			77	7
			78	2
			79	8
			103	3
			146	9
			148	5
			149	10
			150	5
			96906	MS27183-11
167	5			
178	8			
49	3			
52	32			
62	7			
69	22			
71	27			
100	92			
103	14			
96906	MS27183-12	5310-00-081-4219	9	6
			67	3
			69	6
			70	6
			86	52
			102	12
96906	MS27183-14	5310-00-080-6004	5	11
			11	16
			48	3
			51	5
			52	3
			53	27
			63	13
			71	23
			74	2
			100	60
			164	3
			174	14
			96906	MS27183-15
62	2			
67	6			
99	2			
96906	MS27183-16	5310-00-809-4085	93	40
96906	MS27183-18	5310-00-809-5998	47	3
			89	8

## NATIONAL STOCK NUMBER AND PART NUMBER INDEX

FSCM	PART NUMBER	PART NUMBER INDEX STOCK NUMBER	FIG.	ITEM
96906	MS27183-18	5310-00-809-5998	92	6
			100	28
			167	10
			171	18
			172	21
			178	4
96906	MS27183-19	5310-00-809-3079	68	4
96906	MS27183-21	5310-00-823-8803	61	9
96906	MS27183-25	5310-00-809-8540	68	7
96906	MS27183-32	5310-00-984-8818	66	2
96906	MS27183-5	5310-00-989-8483	70	28
96906	MS27183-7	5310-00-809-8544	63	5
			69	9
			70	9
			106	2
96906	MS27183-8	5310-00-809-8546	34	10
96906	MS27183-2	5935-00-464-3246	161	8
96906	MS27369-G0274	4720-00-761-3621	174	3
96906	MS27369-H0180	4720-00-481-6681	169	4
96906	MS27369-M0266	4720-01-070-9201	174	2
96906	MS27369-M0270	4720-01-070-8864	174	1
96906	MS27977-13B	5325-00-926-5324	89	14
96906	MS27977-8	5325-00-117-4803	78	4
			82	3
96906	MS27978-1B	5325-00-901-2923	82	2
			82	7
96906	MS27978-3B	5310-00-901-2925	82	6
			82	7
96906	MS27978-5B	5310-00-901-2925	82	6
96906	MS28063-1	6685-00-580-0935	108	1
			111	1
			44	6
			168	19
96906	MS28777-10	5330-00-579-7927	168	19
96906	MS28777-4	5310-00-186-1381	109	15
96906	MS28778-10	5330-00-186-4947	109	21
109			16	
96906	MS28778-12	5330-00-251-8839	113	24
			170	7
			171	13
			168	13
			171	10
96906	MS28778-16	5330-00-804-5694	172	18
			173	22
			174	5
			96	7
			109	20
96906	MS28778-4	5330-00-805-2966	113	9
			172	32
96906	MS28778-5	5330-00-833-7491	115	13
96906	MS28778-6	5330-00-804-5695	120	8
			113	2
			168	3
			172	14



## NATIONAL STOCK NUMBER AND PART NUMBER INDEX

FSCM	PART NUMBER	PART NUMBER INDEX		FIG.	ITEM
		STOCK NUMBER			
96906	MS28778-6	5330-00-804-5695		173	13
				174	7
96906	MS28778-8	5330-00-808-0794		113	13
				116	11
				168	5
				169	2
				172	11
96906	MS28889-2	4820-00-535-6483		122	1
96906	MS28893-C12	4820-00-786-2322		170	8
96906	MS3105-14S	5935-00-984-7725		160	5
96906	MS3105-18	5935-00-989-0884		157	7
96906	MS3105-32	5935-00-888-5615		157	3
96906	MS3163-16S16	5999-01-041-3754		161	5
96906	MS3212-23	5305-00-488-6512		127	26
96906	MS3367-1-9	5975-00-074-2072		19	23
96906	MS3452L14S5B	5935-01-049-3677		161	9
96906	MS35190-221	5305-00-958-5483		118	4
96906	MS35190-235	5305-00-059-4550		105	3
96906	MS35190-250	5305-00-958-5474		106	7
96906	MS35190-252	5305-00-957-6266		63	6
96906	MS35190-286	5305-00-959-2683		51	21
96906	MS35190-287	5305-00-954-4295		59	46
96906	MS35190-288	5305-00-958-5245		100	103
96906	MS35190-290	5305-00-954-3937		100	93
				148	11
96906	MS35191-270	5305-00-984-7361		1	12
96906	MS35191-272	5305-00-984-7363		52	43
96906	MS35191-291	5305-00-988-3785		80	3
96906	MS35191-292	5305-00-988-9106		52	49
96906	MS35191-296	5305-00-957-2642		25	2
96906	MS35191-321	5305-00-957-2646		86	4
96906	MS35206-216	5305-00-889-2998		160	3
96906	MS35206-217	5305-00-889-2999		157	5
96906	MS35206-226	5305-00-984-4983		22	29
96906	MS35206-227	5305-00-984-4984		20	24
96906	MS35206-228			22	15
96906	MS35206-229	5305-00-984-4989		20	3
				22	4
96906	MS35206-242			22	21
96906	MS35206-243	5305-00-984-6191		14	1
				96	12
96906	MS35206-244	5305-00-984-6192		13	1
96906	MS35206-245	5305-00-984-6193		23	24
				34	12
96906	MS35206-246	5305-00-984-6194		69	8
				70	8
96906	MS35206-247	5305-00-984-6195		20	29
				157	1
96906	MS35206-248	5305-00-984-6196		33	1
96906	MS35206-249	5305-00-984-6197		116	36
96906	MS35206-251	5305-00-984-6199		25	20

## NATIONAL STOCK NUMBER AND PART NUMBER INDEX

FSCM	PART NUMBER	PART NUMBER INDEX		FIG.	ITEM
		STOCK NUMBER			
96906	MS35206-252	5305-00-984-6200		7	3
96906	MS35206-259	5305-00-984-6206		2	5
				14	11
96906	MS35206-261	5305-00-984-6208		86	1
				102	18
96906	MS35206-263	5305-00-984-6210		158	1
96906	MS35206-264	5305-00-984-6211		72	5
96906	MS35206-265	5305-00-984-6212		174	16
96906	MS35206-272	5305-00-984-6219		34	7
96906	MS35206-275	5305-00-984-7365		172	26
96906	MS35206-276	5305-00-988-1720		20	21
96906	MS35206-278	5305-00-988-1722		11	6
				25	15
96906	MS35206-279	5305-00-988-1723		23	15
				52	38
				59	5
				86	32
96906	MS35206-280	5305-00-988-1724		59	3
96906	MS35206-281	5305-00-988-1725		59	30
				69	21
96906	MS35206-282	5305-00-988-1726		57	7
				59	13
96906	MS35206-283	5305-00-988-1727		59	21
				72	1
				79	25
96906	MS35207-263	5305-00-989-7434		69	1
				70	1
96906	MS35207-264	5305-00-989-7435		7	8
				60	7
96906	MS35207-280	5305-00-993-2738		78	3
96906	MS35207-281	5305-00-993-2461		52	40
96906	MS35207-295	5305-00-958-9990		81	3
96906	MS35234-42	5305-00-558-7336		147	13
96906	MS35265-14	5305-00-558-4887		161	6
96906	MS35265-44	5305-00-614-0270		15	1
96906	MS35265-45	5305-00-543-2752		14	7
				15	11
				23	19
				156	12
96906	MS35265-64	5305-00-614-0245		156	17
96906	MS35265-85	5305-00-866-0439		25	9
96906	MS35266-43	5305-00-577-5517		117	4
96906	MS35276-263	5305-00-912-4838		140	1
96906	MS35307-305	5305-00-021-3616		65	9
96906	MS35307-306	5305-00-702-4523		65	6
				146	7
96906	MS35307-308	5305-00-207-8253		144	4
96906	MS35307-361	5305-00-721-5665		137	3
96906	MS35308-306	5305-00-685-3511		147	8
96906	MS35308-333	5306-00-638-7719		137	17
96906	MS35333-38	5310-00-559-0070		14	2

## NATIONAL STOCK NUMBER AND PART NUMBER INDEX

FSCM	PART NUMBER	PART NUMBER INDEX	
		STOCK NUMBER	FIG. ITEM
96906	MS35333-38	5310-00-559-0070	23 25
96906	MS35333-39	5310-00-576-5752	2 6
			34 8
96906	MS35333-40	5310-00-550-1130	1 2
			2 2
			3 5
			9 2
			19 2
			23 16
			51 20
			57 2
			59 2
			69 19
			70 18
			162 2
96906	MS35333-41	5310-00-167-0721	11 2
96906	MS35333-42	5310-00-595-7237	2 9
			3 3
			155 3
96906	MS35333-48	5310-00-660-1819	16 2
96906	MS35333-71	5310-00-616-3555	20 25
96906	MS35333-72	5310-00-543-2739	147 14
96906	MS35333-76	5310-00-180-0277	147 12
96906	MS35334-21	5310-00-616-7998	61 13
96906	MS35335-30	5310-00-209-0788	22 5
96906	MS35335-31	5310-00-596-7693	8 4
			96 13
96906	MS35335-32	5310-00-596-7691	86 2
			102 19
			108 9
96906	MS35335-33	5310-00-209-0786	3 12
			5 9
			11 7
			14 4
			19 12
			86 33
			148 10
			149 14
			150 17
96906	MS35335-34	5310-00-514-6674	11 12
			74 5
			86 42
			102 2
96906	MS35335-35	5310-00-627-6128	1 15
			5 13
			11 15
96906	MS35335-37	5310-00-209-5116	18 1
96906	MS35335-41	5310-00-616-3056	149 17
96906	MS35335-61	5310-00-527-3634	65 7
96906	MS35336-21	5310-00-194-9209	121 6
96906	MS35336-27	5310-00-194-9211	80 4

## NATIONAL STOCK NUMBER AND PART NUMBER INDEX

FSCM	PART NUMBER	PART NUMBER INDEX	
		STOCK NUMBER	FIG. ITEM
96906	MS35336-27	5310-00-194-9211	96 15
96906	MS35336-39	5310-00-194-9213	86 5
96906	MS35338-137	5310-00-933-8119	126 4
96906	MS35338-138	5310-00-933-8120	125 17
			134 8
			140 2
96906	MS35338-139	5310-00-933-8121	143 10
			144 5
			146 8
			147 9
96906	MS35338-0140	5310-00-974-6623	137 18
96906	MS35338-0141	5310-00-984-7042	137 2
			145 2
96906	MS35338-40	5310-00-543-2410	157 6
			160 4
			161 7
96906	MS35338-41	5310-00-045-4007	20 2
96906	MS35338-42	5310-00-045-3299	7 2
			13 2
			14 8
			15 2
			20 28
			22 20
			23 20
			25 19
			33 2
			34 13
			63 4
			89 13
			106 5
			116 37
			117 5
			156 13
			157 2
96906	MS35338-43	5310-00-045-3296	7 9
			14 10
			15 12
			33 19
			52 45
			72 7
			121 3
			156 18
			172 27
			174 17
96906	MS35338-44	5310-00-582-5965	1 5
			2 16
			5 2
			6 2
			7 12
			13 12
			15 6

## NATIONAL STOCK NUMBER AND PART NUMBER INDEX

FSCM	PART NUMBER	PART NUMBER INDEX STOCK NUMBER	FIG.	ITEM
96906	MS35338-44	5310-00-582-5965	19	8
			20	22
			25	16
			33	17
			35	2
			42	11
			49	2
			50	15
			52	31
			59	23
			62	6
			67	10
			69	14
			70	13
			72	2
			79	22
			83	2
			84	2
			86	22
			89	2
			100	88
			103	13
			108	6
109	2			
113	53			
148	4			
149	9			
150	4			
158	3			
159	2			
161	2			
162	5			
163	2			
173	2			
96906	MS35338-45	5310-00-407-9566	1	10
			1	18
			9	5
			67	2
			69	5
			70	5
			81	4
			86	50
			102	10
			107	11
109	5			
116	6			
96906	MS35338-46	5310-00-637-9541	5	4
			17	2
			42	2
			48	2
			50	2

## NATIONAL STOCK NUMBER AND PART NUMBER INDEX

FSCM	PART NUMBER	PART NUMBER INDEX STOCK NUMBER	FIG.	ITEM
96906	MS35338-46	5310-00-637-9541	51	2
			52	2
			53	9
			55	2
			67	5
			71	2
			79	17
			90	2
			93	52
			94	11
			96	28
			108	19
			111	3
			116	31
			155	2
			164	2
			173	7
96906	MS35338-48	5310-00-584-5272	174	13
			53	44
			68	2
			79	30
			92	5
			100	4
			109	12
			125	23
			156	5
			166	2
			167	2
			168	16
			175	10
96906	MS35338-63	5310-00-274-8715	100	91
			103	2
			178	6
96906	MS35338-65	5310-00-011-5093	39	2
96906	MS35338-67	5310-00-011-6121	100	99
			90	7
96906	MS35338-69	5310-00-011-6123	96	25
			168	21
			61	8
96906	MS35478-1691	6240-00-295-2668	22	18
96906	MS35489-56	5325-00-285-3345	69	17
96906	MS35649-202	5310-00-934-9758	70	17
			7	4
			14	9
			72	6
			107	1
96906	MS35649-2252	5310-00-997-1888	121	1
			174	18
			113	55
			20	1
96906	MS35649-262	5310-00-934-9747	7	1
96906	MS35649-282	5310-00-934-9757	7	1

## NATIONAL STOCK NUMBER AND PART NUMBER INDEX

FSCM	PART NUMBER	PART NUMBER INDEX		FIG.	ITEM
		STOCK NUMBER			
96906	MS35649-282	5310-00-934-9757		20	27
				25	18
				63	3
				89	12
				106	4
96906	MS35650-302	5310-00-934-9751		33	11
				52	44
96906	MS35691-1	5310-00-851-2674		11	5
				51	19
96906	MS35691-13	5310-00-853-9335		11	1
				92	11
96906	MS35691-15	5310-00-849-6895		134	5
96906	MS35691-17	5310-00-851-2682		101	12
96906	MS35691-2	5310-00-834-8736		25	10
96906	MS35691-22	5310-00-891-1751		25	12
96906	MS35691-29	5310-00-835-2036		113	11
96906	MS35691-5	5310-00-971-7989		25	1
				69	18
				107	6
96906	MS35691-61	5310-00-842-1190		93	21
96906	MS35692-29	5310-00-842-1295		93	39
96906	MS35744-19	5320-01-019-3262		106	14
96906	MS35745-24	5320-00-177-7604		70	33
96906	MS35756-16	5315-00-616-5529		45	9
96906	MS35756-18	5315-00-616-5527		93	62
96906	MS35756-9	5315-00-616-5525		116	52
96906	MS35771-25	3120-00-902-2892		33	22
96906	MS35822-10D	5340-01-054-6090		54	4
				BULK	6
96906	MS35825-11A			57	12
				58	7
				59	17
				60	3
				5340-01-054-1767	BULK
96906	MS35829-11E	5340-01-086-3709		52	42
				BULK	4
96906	MS35842-12	4730-00-908-3193		52	36
				148	14
				149	6
				150	10
96906	MS35842-13	4730-00-909-8627		65	1
96906	MS35842-14	4730-00-908-6292		65	2
96906	MS35842-15	4730-00-908-6293		99	9
96906	MS35842-16	4730-00-908-6294		65	4
96906	MS35844-5	5365-00-476-1028		43	32
96906	MS39061-8	5930-00-752-2766		34	14
96906	MS39086-150	5315-00-831-6530		91	26
96906	MS39086-172	5315-00-844-7820		103	9
96906	MS39086-176	5315-00-828-3226		98	3
96906	MS39086-190	5315-00-844-7821		100	7
96906	MS39086-286	5315-00-043-1558		156	1

## NATIONAL STOCK NUMBER AND PART NUMBER INDEX

FSCM	PART NUMBER	PART NUMBER INDEX		FIG.	ITEM
		STOCK NUMBER			
96906	MS39158-4	4730-00-142-2177		177	1
96906	MS45904-68	5310-00-889-2528		2	17
				87	4
				91	24
				96	15
96906	MS45904-72	5310-00-889-2527		19	21
96906	MS500077-4-0400			96	5
96906	MS51007-4	5330-00-079-7839		161	10
96906	MS51007-8	5330-00-836-4356		15	4
96906	MS51031-34	5305-00-993-3589		135	4
96906	MS51096-359	5305-00-912-5113		173	6
96906	MS51504B4			96	4
96906	MS51527B4			96	6
96906	MS51811-3	4730-01-008-2948		113	4
96906	MS51839-3	4730-00-087-2895		113	44
96906	MS51839-7Z	4730-01-020-1113		113	29
96906	MS51841-23	4730-00-087-2896		113	21
96906	MS51848-10	5310-00-143-6272		43	88
				107	4
96906	MS51848-12	5310-00-688-2195		100	45
				172	23
96906	MS51848-9	5310-01-038-6432		119	52
96906	MS51849-65	5305-01-006-2052		108	8
96906	MS51849-95	5305-01-016-4344		96	14
96906	MS51852-5	4730-00-087-3074		113	27
96906	MS51853-5SS	4730-01-091-7396		113	25
96906	MS51856-11	4730-00-087-3283		113	12
96906	MS51856-14	4730-00-087-2900		113	23
96906	MS51856-5	4730-00-087-3273		113	8
96906	MS51861-34	5305-00-058-1082		120	1
96906	MS51864-104-20	5307-01-035-5174		100	62
96906	MS51866-39	5310-01-080-9207		73	19
96906	MS51872-20	4730-01-115-2648		176	7
96906	MS51890-3	4730-00-727-7480		113	41
96906	MS51922-1	5310-00-088-1251		69	24
96906	MS51922-13	5310-00-984-3807		71	18
96906	MS51922-17	5310-00-087-4652		62	1
96906	MS51922-5	5310-00-959-7600		41	1
				52	41
				77	6
96906	MS51923-604	5315-01-048-6696		86	61
				102	24
96906	MS51926-1	5340-00-333-6056		82	1
96906	MS51926-3	5340-00-078-7029		70	35
96906	MS51927-1	5340-00-297-6631		82	4
96906	MS51929-2	5340-00-057-6956		70	36
96906	MS51932-6	5315-00-154-1447		91	17
96906	MS51936-23	5310-01-155-5247		70	34
96906	MS51953-125	4730-00-196-1501		50	24
96906	MS51953-49	4730-00-019-2067		113	34
96906	MS51955-34	5305-00-089-1294		79	32



## NATIONAL STOCK NUMBER AND PART NUMBER INDEX

FSCM	PART NUMBER	PART NUMBER INDEX			
		STOCK NUMBER	FIG. ITEM		
96906	MS51957-2	5305-00-054-5636	142	10	
			143	7	
			147	21	
96906	MS51957-51	5305-00-054-6676	143	13	
96906	MS51957-63	5305-00-050-9229	125	16	
96906	MS51959-46	5305-00-764-0070	106	13	
96906	MS51967-2	5310-00-761-6882	2	1	
			57	1	
			59	1	
			69	13	
			70	15	
			79	21	
			83	3	
			84	1	
			100	90	
			148	3	
			149	8	
			150	3	
			159	1	
96906	MS51967-20	5310-00-763-8920	173	3	
			178	5	
			61	10	
			59	20	
			70	20	
			70	25	
			55	1	
			68	1	
			175	11	
			15	7	
			19	5	
			33	14	
			49	4	
96906	MS51967-3	5310-00-905-0762	67	9	
			150	13	
			69	38	
			70	39	
			74	4	
96906	MS51967-5	5310-00-880-7744	86	49	
			102	9	
			71	24	
			137	1	
			171	6	
			156	16	
			160	6	
			157	8	
			23	22	
			61	6	
			156	8	
			59	32	
			85	9	
96906	MS51967-6	5310-00-931-8167	113	50	
			5330-00-827-2815	16	
			5330-00-641-4338	6	
			5330-00-508-0753	8	
			5330-00-641-4338	22	
			4030-00-236-0843	6	
			4030-00-270-5436	8	
			4030-00-916-2141	32	
			5365-00-289-3019	9	
			MS51968-14	5310-00-732-0560	1
			MS51968-15	5310-00-943-2141	11
			MS51968-2	5310-00-768-0319	7
			MS51968-5	5310-00-880-7746	13
MS51968-8	5310-00-732-0559	24			
MS51971-3	5310-00-913-8881	1			
MS51982-34	5305-00-717-6929	6			
MS52000-12	5330-00-827-2815	16			
MS52000-4	5330-00-641-4338	6			
MS52000-6	5330-00-508-0753	8			
MS52000-8	5330-00-641-4338	22			
MS87006-11	4030-00-236-0843	6			
MS87006-3	4030-00-270-5436	8			
MS87006-53	4030-00-916-2141	32			
MS9015-04	5365-00-289-3019	9			

## NATIONAL STOCK NUMBER AND PART NUMBER INDEX

FSCM	PART NUMBER	PART NUMBER INDEX		FIG.	ITEM
		STOCK NUMBER			
96906	MS9015-04	5365-00-289-3019		172	31
96906	MS9021-028	5330-00-551-8251		86	57
				102	16
96906	MS9021-116	5330-00-582-7484		133	4
				136	5
96906	MS9024-05	5340-00-598-9859		174	19
96906	MS9024-15	5340-00-598-4186		174	20
96906	MS9025-05	5340-00-051-2667		173	4
96906	MS9025-15	5340-00-051-2671		173	5
96906	MS9048-173	5315-00-631-1320		86	65
96906	MS90725-1	5305-00-068-0498		5	7
				83	1
96906	MS90725-10	5305-00-071-2241		85	1
96906	MS90725-113	5305-00-042-6417		168	15
96906	MS90725-164	5305-00-051-0827		61	7
96906	MS90725-3	5305-00-068-0500		1	1
				5	1
				19	1
				96	14
				100	98
				109	1
				113	63
				161	1
				162	6
				173	1
96906	MS90725-31	5306-00-225-8496		1	9
				9	4
				11	9
96906	MS90725-32	5306-00-225-8497		67	1
				69	26
				70	21
96906	MS90725-33	5306-00-225-8498		69	4
				70	4
				107	10
96906	MS90725-34	5306-00-225-8499		1	17
				45	5
				109	4
96906	MS90725-36			116	5
96906	MS90725-39	5306-00-225-8503		69	30
96906	MS90725-4	5305-00-225-3838		69	27
96906	MS90725-43	5305-00-225-8507		69	29
96906	MS90725-5	5305-00-068-0501		1	4
				14	3
				49	9
				69	12
				70	12
				84	3
				89	1
				103	1
				108	5
				158	2

## NATIONAL STOCK NUMBER AND PART NUMBER INDEX

FSCM	PART NUMBER	PART NUMBER INDEX	
		STOCK NUMBER	FIG. ITEM
96906	MS90725-5	5305-00-068-0501	162 1
96906	MS90725-55	5305-00-269-3206	5 10
96906	MS90725-6	5305-00-068-0502	3 9
			100 94
			148 6
			149 11
			150 6
			163 1
96906	MS90725-62	5305-00-269-3213	39 11
			51 11
96906	MS90725-67	5305-00-269-3217	116 30
96906	MS90725-7	5305-00-225-3840	3 4
			9 1
			52 30
			149 13
96906	MS90725-8	5305-00-225-3839	7 11
			35 1
			49 11
			50 14
			62 5
			100 96
96906	MS90726-111	5305-00-761-4227	167 9
96906	MS90726-112	5305-00-716-8184	109 11
96906	MS90726-113	5305-00-725-4183	125 22
96906	MS90726-114	5305-00-725-4187	172 20
96906	MS90726-116	5305-00-716-8183	96 24
96906	MS90726-122	5305-00-719-5269	171 17
96906	MS90726-29	5306-00-225-9084	102 1
96906	MS90726-3	5305-00-068-0504	8 3
			19 14
			113 52
96906	MS90726-5	5305-00-068-0505	19 6
			173 9
96906	MS90726-6	5305-00-068-0506	49 1
96906	MS90726-61	5305-00-269-2804	71 22
96906	MS90726-62	5305-00-269-2805	63 12
			108 17
96906	MS90726-63	5305-00-269-2806	71 25
			112 1
96906	MS90727-10	5305-00-267-8954	113 59
96906	MS90727-11	5305-00-267-8955	33 16
96906	MS90727-111	5305-00-719-5219	96 60
96906	MS90727-112	5305-00-725-0154	90 6
96906	MS90727-113	5305-00-719-5221	166 1
			167 1
			175 9
96906	MS90727-114	5305-00-719-5235	68 3
			92 4
96906	MS90727-12	5305-00-267-8956	53 34
			77 8
			79 3

## NATIONAL STOCK NUMBER AND PART NUMBER INDEX

FSCM	PART NUMBER	PART NUMBER INDEX		FIG.	ITEM
		STOCK NUMBER			
96906	MS90727-2	5305-00-267-8951		13	11
96906	MS90727-30			11	3
				86	51
96906	MS90727-31	5306-00-050-1237		16	1
96906	MS90727-32	5306-00-050-1238		102	11
96906	MS90727-34	5305-00-051-4076		69	37
				70	38
96906	MS90727-4	5305-00-068-0512		2	15
				15	5
				100	87
96906	MS90727-55	5305-00-269-3231		90	1
96906	MS90727-57	5305-00-269-3233		108	18
96906	MS90727-58	5305-00-269-3234		74	1
				96	27
				155	1
96906	MS90727-59	5305-00-269-3235		51	13
96906	MS90727-7	5305-00-068-0514		49	6
				67	11
				150	14
96906	MS90728-109	5305-00-071-2066		79	29
				100	3
96906	MS90728-113	5305-00-071-2069		160	1
96906	MS90728-13	5305-00-071-2510		150	16
96906	MS90728-17	5305-00-071-2514		159	3
96906	MS90728-3	5305-00-071-2506		6	1
96906	MS90728-30	5306-00-226-4823		86	41
96906	MS90728-32	5306-00-226-4825		70	23
96906	MS90728-33	5306-00-226-4826		70	24
96906	MS90728-5	5306-00-068-7837		89	9
96906	MS90728-6	5305-00-068-0508		42	10
				79	26
				86	21
				103	12
96906	MS90728-61	5305-00-543-2419		48	1
				50	1
				51	17
				52	1
				111	2
96906	MS90728-62	5305-00-068-0511		39	1
				51	1
96906	MS90728-64	5305-00-725-2317		51	14
96906	MS90728-66	5305-00-782-9489		51	4
96906	MS90728-76	5305-00-857-6886		39	8
96906	MS90728-8	5305-00-225-3843		100	32
				113	56
96906	MS90728-9	5305-00-225-3842		19	10
96906	MS91528-1N2B	5355-00-543-0789		147	10
96906	MS91528-3F2B	5355-00-579-1210		3	1
96906	MS9320-14	5310-00-184-8992		87	2
				109	13
96906	MS9320-18	5310-00-912-7322		71	21

## NATIONAL STOCK NUMBER AND PART NUMBER INDEX

FSCM	PART NUMBER	PART NUMBER INDEX		FIG.	ITEM
		STOCK NUMBER			
96906	MS9486-75	5315-01-055-4071		124	1
96906	MS9902-04	5365-00-458-2613		113	36
96906	MS9902-10	5365-01-135-1344		113	30
81349	M12133/1-12P	5310-01-038-2294		91	2
81349	M13486-1-14			27	7
		6145-00-705-6674		BULK	24
81349	M13486-1-3	6145-00-161-1609		BULK	27
81349	M13486-1-5			21	4
				25	32
				32	11
				37	4
		6145-00-152-6499		BULK	28
81349	M13486/1-10			20	11
				20	19
				30	7
		6145-01-043-7863		BULK	26
81349	M13516/1-1	5925-00-026-4767		20	30
81349	M22759/16-16-0			24	3
		6145-01-044-8798		BULK	30
81349	M22759/16-18-04			24	2
		6145-01-135-4224		BULK	29
81349	M23053/5-104-4			24	6
		5970-00-787-2325		BULK	9
81349	M23053/5-104-9			23	4
		5970-00-787-2975		BULK	10
81349	M23053/5-105-9			24	4
		5970-00-082-3942		BULK	11
81349	M23053-5-106-9			23	7
		5970-00-814-2878		BULK	12
81349	M23053/5-204-C			24	5
		5970-00-990-9912		BULK	17
81349	M23053/5-206-C			32	2
81349	M43436/1-1	9905-00-752-4649		21	5
				25	31
				32	2
				142	4
				143	3
				147	7
81349	M43436/1-2	9905-00-841-4445		20	8
				20	16
				30	1
				32	3
81349	M43436/3	9905-00-893-3570		27	6
02615	M60FS1024-24C	5305-00-969-5466		93	11
80205	NAS1081-3A5L	5305-00-964-7848		114	38
				124	4
80205	NAS1352-3LN20P	5305-00-927-1954		93	5
80205	NAS1352-5LE14P	5305-00-182-7485		94	6
80205	NAS561C5-11	5315-00-685-4846		26	2
81349	RA20NB5D102A			147	18
81348	RRC271			59	31

## NATIONAL STOCK NUMBER AND PART NUMBER INDEX

FSCM	PART NUMBER	PART NUMBER INDEX		FIG.	ITEM
		STOCK NUMBER			
81348	RRC271			61	5
				175	8
		4010-00-781-3129		BULK	1
		4010-00-186-9412		BULK	3
81349	RW30V201	5905-00-642-1970		143	12
20999	TEMFLEX 105C 11 AWG CLEAR			23	4
93568	U3207E2025-1	6210-00-944-1090		23	1
81348	W-L-00111/10	6240-00-155-7864		138	3
81348	WW-P-471AASBCA	4730-00-018-9566		23	23
81348	WWP471-ACAAAA	4730-00-985-4139		165	7
72205	1-4INDIA	4020-00-523-9641		BULK	19
06840	10-42622-7P	5935-00-062-7451		27	1
77820	10-42622-7S	5935-00-062-7446		27	3
18876	10006936	1015-01-088-4700		58	8
18876	10018805-010			156	14
21450	102661	5320-01-015-8810		124	26
21450	104218			47	6
19200	10515850			125	13
19200	10515991	1240-00-992-4549		131	7
				133	7
19200	10516074			137	19
19200	10516077	1240-00-979-3595		125	20
19200	10516096			137	9
19200	10516097	5315-00-431-6968		137	4
19200	10516098			137	16
19200	10516099	3040-01-093-2895		137	14
19200	10516100			137	6
19200	10516102	1240-00-209-6249		142	6
				143	4
19200	10516122			134	6
19200	10516123	1240-00-980-9293		125	10
19200	10516145	1240-00-116-0632		134	10
19200	10516146			134	15
19200	10516230-2	5365-01-225-6295		143	11
19200	10516530	5315-00-126-2477		134	112
19200	10516576	1240-00-938-3047		126	6
19200	10516600			125	6
19200	10516990	1240-00-916-7845		126	5
19200	10549636	6250-00-111-6736		128	12
				145	3
19200	10863524	5330-00-678-3011		15	15
19200	10863637	5306-00-679-9786		110	2
19200	10863686	5340-00-678-4771		52	50
19200	10864008	2590-00-891-1115		52	52
19200	10864130	1025-00-126-2470		7	7
19200	10864133	1015-00-080-7556		10	1
19200	10864236	2590-00-107-4281		51	16
19200	10864463	5340-00-143-0241		14	6
19200	10870133-1	5310-01-025-6446		66	1
19200	10870258	4730-00-472-9938		176	2

## NATIONAL STOCK NUMBER AND PART NUMBER INDEX

FSCM	PART NUMBER	PART NUMBER INDEX	
		STOCK NUMBER	FIG. ITEM
19207	10870482	5340-00-487-4093	14 13
19207	10870703	7690-00-880-1182	52 18
			63 1
19207	10870773	1015-00-782-4219	41 6
19207	10870844	1015-00-672-8598	92 3
19207	10870898	1015-00-672-8646	89 15
19207	10870907	7690-00-880-1183	52 5
19207	10870908	5306-00-672-8647	89 6
19207	10870909	5306-00-672-8648	89 7
19207	10870949	2590-00-906-4741	11 8
19207	10870960		31 2
19207	10873053	3120-00-770-8243	101 2
19207	10873126	2540-00-766-1934	7 6
19207	10873129	2590-00-125-8746	7 10
19207	10873143	1005-00-768-8537	102 32
19207	10873147	1015-01-014-4714	100 38
19207	10873159	1005-00-768-8539	100 41
19207	10873191	1015-01-014-4712	100 25
19207	10873192	5306-00-719-5501	100 29
19207	10873193	1015-01-014-4711	100 24
19207	10873199	1015-01-014-4725	103 26
19207	10873202		100 31
19207	10873224	1025-00-733-8195	115 12
			120 7
19207	10873225	5365-00-768-8542	100 30
19207	10873348	1005-00-768-7074	34 11
19207	10873350	5315-00-010-8478	103 22
19207	10873432	1005-00-963-9053	101 5
19207	10873450	1015-01-014-4726	100 52
19207	10873451		100 48
19207	10873452		100 51
19207	10873453	1005-00-768-5361	100 46
19207	10873454	1005-00-768-5362	100 49
19207	10873541	1015-01-019-3395	100 34
19207	10873542	1015-01-014-4722	100 37
19207	10873596	7690-00-880-1184	61 18
			69 44
19207	10873700	5360-00-727-8850	86 55
			102 14
19207	10883906	5310-00-937-2393	52 48
19207	10884261	5355-01-006-9099	101 9
19207	10884262	1005-00-769-0836	101 10
19207	10884263	1005-00-963-9068	101 11
19207	10884266	1005-00-082-0012	103 21
19204	10884268	1025-00-947-8412	16 3
19207	10884269	5365-00-769-0837	100 67
19207	10884270	5365-00-769-0838	100 66
19207	10884273	5360-00-769-0839	103 17
19207	10884277	1015-01-014-4724	103 16
19200	10884416		26 6
19200	10884417		26 5

## NATIONAL STOCK NUMBER AND PART NUMBER INDEX

FSCM	PART NUMBER	PART NUMBER INDEX		FIG.	ITEM
			STOCK NUMBER		
19207	10884420		1025-00-772-2977	26	3
19207	10884421		1005-00-912-1144	103	7
19207	10884545		5340-00-235-4450	15	10
19207	10884548		5935-00-226-2605	15	3
19207	10886889		1015-00-774-9444	92	7
19207	10886890		1015-01-095-8798	92	8
19207	10886891			89	11
19207	10886892		1015-00-901-1597	92	14
19207	10887004		1015-01-012-4707	100	97
19204	10887015		1015-00-859-5972	107	13
19207	10887294		5360-00-779-9370	101	7
19207	10887355		1015-01-012-4705	100	63
19204	10887451		1015-00-932-3563	15	9
19207	10887452		6230-00-164-3507	15	8
19207	10887516		5315-00-788-7463	101	6
19207	10887522		1015-00-791-1543	89	10
19207	10887528			101	14
19207	10887563		1015-01-012-4708	100	70
19207	10887694		5360-00-793-2982	100	26
19207	10887706		5360-00-440-3352	100	36
19207	10893550		1015-00-440-8822	89	4
19207	10893552		1015-00-446-9839	89	5
19207	10893742		1015-00-898-6430	107	9
19207	10893743		5306-00-936-2277	107	8
19207	10893760		1015-00-929-8918	107	12
19207	10893853		5905-00-933-9206	28	7
19207	10893854		5905-00-933-1132	3	8
19207	10904959		2590-00-870-9955	168	24
19207	10905103		1005-00-746-6027	103	15
19207	10905104		1005-00-746-6028	103	10
19207	10905112		5360-00-746-6031	100	8
19207	10905113		1005-00-746-6032	100	6
19207	10905114		5360-00-746-6033	103	11
19207	10905163		5365-00-738-6654	86	12
19207	10905248		1015-00-763-7330	39	23
19207	10905252		1015-00-884-4849	42	12
19207	10905261		1015-00-808-7651	44	5
19207	10905269		1015-00-021-9855	124	6
19207	10905270		1015-01-033-8372	124	5
19207	10905274		5340-01-037-7206	73	12
19207	10905276		7690-00-880-1186	73	16
19207	10905277		7690-00-880-1187	73	17
19207	10905279		1015-01-083-8746	73	14
19204	10905281		1015-00-269-4950	73	1
19207	10905284-1		1015-01-021-7280	73	7
19207	10905284-2		1015-00-022-5330	73	20
19207	10905286		5340-00-107-4247	69	11
				70	11
				73	15
19207	10905287		1015-01-024-9239	73	18
19207	10905288			63	10



## NATIONAL STOCK NUMBER AND PART NUMBER INDEX

FSCM	PART NUMBER	PART NUMBER INDEX STOCK NUMBER	FIG.	ITEM
19207	10905289	1015-01-021-0797	73	9
19207	10905291	1015-00-168-2768	63	18
19207	10905300	1025-00-856-1804	108	22
19207	10905312	2520-00-908-6348	109	17
19207	10905325	5340-00-133-8140	63	16
19207	10905327	5340-00-010-2977	63	15
19207	10905333-1	5330-00-937-1948	53	21
19207	10905333-2	5330-00-109-6475	76	6
19207	10905333-3	1015-01-032-6707	81	8
19207	10905333-4	2540-00-983-6884	75	4
			80	8
19207	10905333-5	9390-00-411-5793	53	7
			77	5
19207	10905340-2	2540-00-937-1959	53	36
19207	10905340-3	2540-00-936-5351	79	4
19207	10905363	5325-00-269-4937	53	38
19207	10905364	1015-00-871-2875	53	19
19207	10905365	2540-00-871-2876	53	18
19207	10905368	1015-00-840-9393	53	20
19207	10905369	2540-00-053-1172	53	15
19207	10905373	2540-00-870-9932	77	3
19207	10905374	1015-00-870-9931	77	4
19207	10905394	1015-00-932-7566	52	25
19207	10905452	5340-01-042-7978	52	8
			52	14
			52	23
			52	27
19207	10905466-2	2540-00-113-9605	52	17
19207	10905466-3	1015-00-898-5349	52	24
19207	10905467-2	1015-00-932-9769	52	4
19207	10905467-3	2510-00-840-9349	52	11
19207	10905470	5365-00-105-2772	74	8
19207	10905471	5315-00-116-4065	74	9
19207	10905474	1015-00-933-7206	75	3
19207	10905477	1015-00-934-8257	74	12
19207	10905478	2540-00-105-2760	76	5
19207	10905480	2540-00-059-5778	74	6
19207	10905481	1015-00-269-4935	74	11
19207	10905482	1015-00-882-6029	74	3
19207	10905483	2540-00-445-9273	64	1
19207	10905489	5310-00-857-9741	85	10
			86	59
			102	22
19207	10905490	3120-00-857-9742	86	60
			102	23
19207	10905491	3120-00-106-9970	86	68
19207	10905492	3120-00-782-4218	86	67
19207	10905493	1015-00-884-4839	85	4
19207	10905496	5330-00-878-4188	85	8
19207	10905498	5340-01-125-6815	63	9
19207	10905499	2590-00-168-2588	85	5

## NATIONAL STOCK NUMBER AND PART NUMBER INDEX

FSCM	PART NUMBER	PART NUMBER INDEX STOCK NUMBER	FIG.	ITEM
19207	10905500	2540-00-064-4603	85	6
19207	10905501	2510-00-105-2771	85	3
19207	10905506	2510-00-103-5783	86	66
19204	10905507		85	14
19200	10905508		86	69
19207	10905509	2540-00-870-9927	75	1
19207	10905510	2540-00-870-9928	76	3
19207	10905511	1015-00-870-9929	76	4
19207	10905512	1015-00-870-9930	75	2
19207	10905516	1015-00-986-5159	59	4
19207	10905517	1015-01-014-4687	60	5
19207	10905522	1015-01-022-5295	60	10
19207	10905523	1015-01-014-4691	60	8
19207	10905525	1015-00-269-4926	59	11
19207	10905526	2540-00-937-1463	51	18
19207	10905558	5340-00-839-6651	50	18
19207	10905614	1015-01-014-4690	60	4
19207	10905640		29	2
		5365-01-226-9413	69	35
			71	5
19207	10905651	1015-00-178-0251	11	11
19207	10905652		29	4
19207	10905680	1015-01-032-7093	20	12
19207	10905681	1015-01-040-1319	20	4
19207	10905682	1015-01-022-5325	20	26
19207	10905683	1015-01-032-7094	20	20
19207	10905685	5330-00-870-6243	23	18
19207	10905693		20	31
19207	10905695		23	17
19207	10905697	6110-00-110-1983	2	18
19207	10905730	2590-01-030-0098	78	9
19207	10905731	6650-01-018-1933	78	8
19207	10905732	2590-01-032-6884	78	7
19207	10905733	2590-00-115-2586	78	5
19207	10905737		78	11
19207	10905738	1015-00-851-4988	67	8
19207	10905760	1015-00-169-5730	52	51
19207	10905819	5340-00-178-6032	29	3
			71	6
19207	10905840		3	7
			19	4
			162	7
		5975-00-345-8055	BULK	21
19207	10905847	1025-01-178-2179	55	13
19207	10905848	4210-00-839-0151	50	3
19207	10905893	1015-00-974-3822	62	11
19207	10905901	2590-00-167-8502	69	7
19204	10908710	5330-00-870-6246	168	22
19207	10910174-30	5310-00-927-9400	160	2
19207	10910997	5305-00-834-0342	116	47
19207	10911096	2590-00-001-3986	52	10

## NATIONAL STOCK NUMBER AND PART NUMBER INDEX

FSCM	PART NUMBER	PART NUMBER INDEX STOCK NUMBER	FIG.	ITEM
19207	10911096	2590-00-001-3986	52	16
			52	21
			52	29
			73	4
19207	10911137	5306-00-882-2317	86	58
			102	21
19207	10911156	1015-00-898-6456	9	7
19207	10911178	1015-00-837-8860	53	25
19207	10911180	1015-00-837-8864	53	28
19207	10911182	2540-00-068-6144	53	10
19207	10911187	5355-00-068-6173	53	8
19207	10911190	5355-00-837-8862	53	29
19207	10911191	5340-00-792-0841	53	31
19207	10911195	1015-01-022-5329	73	10
19207	10911223		48	4
19207	10911241	2590-01-014-6514	78	10
19207	10911262	5340-00-059-5733	53	23
19207	10911263	1015-00-067-7909	53	14
19207	10911271	1015-00-871-2877	53	5
19207	10911272	2540-00-871-2878	53	4
19207	10911273		53	1
19207	10911274	1015-00-937-1166	53	6
19207	10911275	5315-00-878-6166	86	26
19207	10911289	5340-00-178-0106	6	4
19207	10911308	1015-00-445-9341	80	9
19207	10911312	1015-00-445-9352	80	7
19207	10911314	2540-00-886-1177	80	5
19207	10911315	2540-00-105-2769	79	2
19207	10911355	5340-00-178-0077	5	5
19207	10911373	1015-00-168-2631	79	28
19207	10911376	2540-00-103-5784	79	35
19207	10911378	1015-00-105-2768	79	11
19207	10911384	1015-00-937-1953	79	33
19207	10911385	5315-00-143-6047	79	13
19207	10911386	2540-00-105-2767	79	31
19207	10911389	5340-00-103-5785	79	23
19207	10911392	1015-00-300-9656	79	20
19207	10911418-1		112	2
19207	10911424	1005-00-856-0067	100	100
19207	10911464	1015-01-022-5328	81	7
19207	10911468	2540-00-300-6975	81	9
19207	10911469	2540-00-068-6134	81	10
19207	10911470	2540-00-878-6187	81	6
19207	10911471	2540-00-886-1178	81	5
19207	10911472	2540-00-937-1945	79	1
19207	10911545	5340-00-133-8141	67	14
19207	10911547		68	5
19207	10911574-1	2520-01-040-8200	124	29
19207	10911645	1015-00-934-8268	59	43
19207	10911683	5340-00-799-7686	113	57
19204	10911685	1015-00-168-2799	113	58

## NATIONAL STOCK NUMBER AND PART NUMBER INDEX

FSCM	PART NUMBER	PART NUMBER INDEX		FIG.	ITEM
			STOCK NUMBER		
19207	10911689		5340-00-799-7709	108	21
19207	10911697		5340-00-799-7927	108	20
19207	10911759		1005-00-886-5878	100	89
19207	10911762		1015-01-014-4697	106	15
19207	10911824		1015-00-874-8681	65	14
19207	10911910		5360-00-102-9931	79	27
19207	10911916		5365-00-222-8290	79	14
19207	10911917		5360-00-947-7465	79	15
19207	10911941		5310-01-016-4872	105	2
19207	10911962		1015-01-014-4715	105	6
19207	10912043		2590-00-178-0267	11	17
19207	10912044		1015-00-167-8500	11	13
19207	10912128		9320-00-168-2822	69	20
19207	10912130		5340-01-225-6291	69	36
19207	10912131		2590-00-808-7122	39	5
19207	10912135			69	33
19207	10912136		2540-00-168-2680	41	10
19207	10912137			41	12
19207	10914619		5305-00-061-7627	116	51
19207	10914690-24		2590-00-991-8405	168	17
19207	10915407		7690-00-877-5789	85	11
				100	42
19207	10915408		7690-00-880-1177	85	12
19207	10915418		7690-00-087-3620	90	4
19207	10915421		7690-00-829-1977	100	69
19207	10915422		7690-00-877-5791	100	68
19207	10915424		7690-00-877-5792	100	80
19207	10915425		7690-00-877-5793	85	13
				100	43
19207	10915426		7690-00-877-5794	100	58
19207	10915454		2590-00-866-0287	18	2
19207	10915470		2590-00-937-1928	39	9
19207	10915505		5360-00-857-9744	86	63
				102	26
19207	10915507		1005-00-908-2414	86	62
				102	27
19207	10915552		1015-01-014-4713	102	33
19207	10915553			102	29
19207	10915554			100	40
19207	10915606		5340-00-799-7853	65	12
19207	10915607		5340-00-799-7704	65	10
19207	10915608		5340-00-799-7930	65	13
19207	10915609		5340-00-799-7931	65	11
19207	10915623		1015-01-012-4703	100	5
19207	10915710		1015-00-105-6135	79	18
19207	10915718		5310-00-796-8239	79	6
19207	10915741		5360-00-904-8114	79	5
19207	10915861		1015-00-800-3298	79	10
19207	10915878		2590-00-221-9153	53	35
19207	10915880		1015-00-089-8797	53	42
19207	10915900			53	48

## NATIONAL STOCK NUMBER AND PART NUMBER INDEX

FSCM	PART NUMBER	PART NUMBER INDEX STOCK NUMBER	FIG.	ITEM
19207	10915948	9905-00-104-8874	52	46
19207	10915971	1005-00-857-1113	100	101
19207	10916014	1015-01-129-3107	72	8
19207	10916022	7690-00-081-7607	120	14
19207	10916043	1015-00-916-2094	86	64
			102	25
19207	10916048	9905-00-081-9805	120	2
19207	10916199	5365-00-144-6797	62	8
19207	10916200	5340-00-435-0537	62	9
19207	10916201	5340-00-435-0539	62	10
19207	10916205	5330-00-976-9220	121	8
19204	10922179	2590-00-987-7484	168	25
19207	10923597	5360-00-991-1997	103	6
19207	10923719	1005-00-082-0013	103	8
19207	10924085-10	6140-00-591-0070	23	14
19207	10924085-4	5995-00-403-9576	23	11
19207	10924085-5	5995-00-403-9577	23	10
19207	10924085-6	5995-00-403-9573	23	3
19207	10924085-8	5995-00-403-9574	23	9
19207	10924085-9	5995-00-403-9575	23	8
19207	10924086	1015-00-979-5597	23	21
19207	10924087		23	26
19207	10924196	1015-01-014-4702	100	95
19207	10924270	1015-00-963-0833	2	12
19207	10924313-1	2540-01-092-6284	179	4
19207	10924413	1015-00-910-3692	86	28
19207	10933520-1	1290-00-370-3467	125	21
19207	10933570	2540-00-133-7977	69	16
19207	10933571	2540-00-454-5115	149	18
19207	10933572	2540-00-454-5116	148	13
19207	10933586	5340-00-794-2398	113	61
19207	10933587	2520-00-168-2549	113	62
19207	10933598	1015-00-934-8261	53	40
19207	10933600	5360-00-168-2630	53	41
19207	10933697	5315-00-168-2659	77	10
19207	10933698	1015-00-105-6137	77	12
19207	10933704	1015-00-168-2663	77	9
19207	10933705	5360-00-965-5683	77	11
19207	10933707	7690-00-960-7587	36	7
19200	10933708		66	4
19207	10933709	2540-00-937-1949	77	13
19204	10934045	1015-00-933-1096	156	6
19204	10934046	1015-00-934-8293	156	3
19207	10934064	2590-00-932-3526	15	14
19207	10934120	1015-00-178-0266	11	4
19207	10934144	1005-00-053-2558	100	57
19207	10934145	1005-00-053-2559	100	83
19207	10934150	5360-00-053-2561	100	84
19207	10934196-1	2540-00-908-6345	80	2
			81	2
19207	10934196-2	2540-00-908-6346	53	3

## NATIONAL STOCK NUMBER AND PART NUMBER INDEX

FSCM	PART NUMBER	PART NUMBER INDEX STOCK NUMBER	FIG.	ITEM
19207	10934196-2	2540-00-908-6346	53	17
			76	2
			77	2
19200	10934383	6680-00-754-4112	116	33
19207	10934396	5340-01-236-0363	53	47
19207	10934397	1015-00-168-2662	53	45
19207	10934398	5365-00-944-4343	102	28
19207	10934441-1	2520-00-947-7466	156	2
19204	10940276	1025-01-210-3678	96	29
19204	10940284	1015-01-134-7116	90	8
			96	61
19207	10940313	1005-00-990-9308	103	18
19207	10940322	5340-01-035-2197	50	17
19207	10940350	5360-00-062-9902	79	34
19207	10940352	4010-00-902-8482	175	3
19207	10940353	1015-00-168-2803	175	5
19207	10940354	3040-00-168-2790	175	21
19204	10940357	3120-00-930-0979	175	15
19207	10940359	3040-01-098-6818	175	16
19207	10940366	5315-00-143-6053	175	4
19207	10940367	5315-00-143-6035	175	2
19207	10940368	3120-00-902-6521	175	18
19207	10940369		175	20
19207	10940370	3020-00-907-9022	175	17
19207	10940407	2590-00-107-4318	47	11
19207	10940408	1025-01-019-7137	47	4
19207	10940411	2590-00-168-2712	47	14
19207	10940418	2590-00-107-4320	47	15
19207	10940445	2590-00-107-4322	166	3
19207	10940446	2590-00-168-2713	167	3
19207	10940458		39	25
19207	10940468	2590-00-168-2711	39	12
19207	10940493	5315-00-143-6054	169	7
19207	10940502	5340-01-116-8123	49	13
19207	10940503	2510-00-168-2710	52	33
19207	10940504	9535-00-133-8134	49	10
19207	10940505	1015-00-133-8135	49	5
19207	10940506	1025-01-122-1064	51	12
19207	10940509	1025-01-114-1095	49	12
19207	10940525	2590-00-168-2798	49	14
19207	10940527	5355-00-935-7687	49	18
19207	10940528	4010-00-050-6608	49	17
19207	10940528-1		49	21
19207	10940528-2		49	22
19204	10940550	1015-00-168-2728	52	6
19207	10940551	1015-00-133-8136	52	19
19207	10940552	1015-00-133-8142	52	12
19204	10940555	1015-00-871-7195	1	19
19207	10940586	9905-00-462-0390	171	21
19207	10940604	2520-00-168-2873	171	3
19204	10940605	1015-00-107-4314	171	7

## NATIONAL STOCK NUMBER AND PART NUMBER INDEX

FSCM	PART NUMBER	PART NUMBER INDEX STOCK NUMBER	FIG.	ITEM
19207	10940606	2590-00-107-4315	171	5
19207	10940628		45	12
19207	10940631		45	13
19207	10940632	3110-00-900-2559	45	11
19200	10940633		45	10
19207	10940640		150	18
19207	10940645		71	7
19207	10940646	1015-00-107-4317	71	3
19207	10940652	4710-00-168-1959	174	22
19207	10940677	5340-00-168-2714	71	31
19207	10940678	5310-00-114-1940	71	28
19207	10940679	5306-00-143-6051	71	30
19207	10940680-1	5315-00-112-9450	83	8
19207	10940680-2	5315-00-115-1266	83	12
19207	10940680-3	5315-00-113-3775	83	10
19207	10940681	5340-00-168-2718	83	4
			84	4
19207	10940682	5340-00-168-2709	83	6
			84	6
19207	10940683	1015-00-168-2706	71	33
19207	10940684	5355-00-179-6632	71	32
19207	10940685	5340-00-168-2707	83	7
			84	7
19207	10940686	1015-00-168-2699	71	39
19207	10940687	1015-00-113-5621	71	38
19207	10940688	1015-00-168-2700	71	40
19207	10940690	1015-00-168-2717	83	11
19207	10940691	1015-00-168-2715	83	9
19207	10940692	1015-00-168-2716	83	13
19207	10940693	1025-01-114-1093	71	41
19207	10940694	1025-01-114-1089	71	34
19204	10940699	1015-00-107-4311	52	34
19207	10940727	5305-00-116-1439	71	17
19207	10940728	5315-00-113-6212	71	13
19207	10940729	3120-00-106-9971	71	14
19207	10940730	2590-00-168-2589	71	19
19207	10940731	4730-00-113-5497	71	15
19207	10940732	5360-00-902-7533	71	16
19207	10940735	2590-00-300-0865	71	12
19207	10940755	1015-00-107-4271	61	11
19207	10940756	5340-00-107-4269	174	15
19207	10940787	5340-00-107-4268	167	14
19207	10940790	4710-00-903-6666	168	7
19207	10940791	4710-00-903-4815	168	1
19207	10940801	5340-00-107-1264	173	8
19207	10940811	4710-00-133-8074	173	14
19207	10940812	4710-00-133-8075	170	3
19207	10940814	1015-00-107-4267	167	17
19207	10940823	4710-00-903-6634	170	2
19207	10940824	1015-00-107-4266	167	15
19204	10940831	1015-00-403-9450	33	21

## NATIONAL STOCK NUMBER AND PART NUMBER INDEX

FSCM	PART NUMBER	PART NUMBER INDEX STOCK NUMBER	FIG.	ITEM
19207	10940836	3120-00-438-1848	33	18
19207	10940837	5930-00-908-6349	33	3
19207	10940846	1015-00-403-9448	33	24
19207	10940851	5340-00-403-9446	1	11
19207	10940852		1	6
19207	10940859	4710-00-903-4814	170	1
19204	10940866	1015-00-403-9449	1	13
19207	10940868		33	23
19207	10940875	4710-00-133-8076	172	3
19207	10940877	4710-00-184-9734	173	16
19207	10940889	4710-00-133-8079	173	19
19207	10940893	5360-00-903-2578	167	13
19207	10940896	5315-00-133-9577	167	8
19207	10940909	2590-00-107-4263	167	16
19207	10940910	7690-00-776-1214	59	27
19207	10940911	7690-00-776-1162	59	19
19207	10940912	7690-00-785-7998	59	8
19207	10940913	7690-00-776-1117	59	52
19207	10940928	4710-00-133-8081	170	4
19207	10940929	4710-00-133-8082	173	10
19207	10940933	4710-00-133-8084	173	23
19207	10940942	2590-00-453-5415	59	40
19207	10940974	6680-00-906-1050	123	14
19204	10940975	1015-00-906-1025	123	15
19207	10940982	9905-00-462-0389	123	68
19207	10941047	5340-01-114-1045	49	7
19207	10941060	1015-01-033-9249	99	7
19207	10941061	1015-01-032-6714	99	8
19207	10941066	4010-00-107-4262	166	4
19207	10941068	1015-01-037-6340	99	6
19207	10941069	2590-00-907-9024	169	8
19207	10941078	5340-01-037-6341	99	4
19207	10941079	1015-01-014-4684	99	5
19207	10941084-1	2590-00-767-7376	59	55
19207	10941084-2	1015-00-767-7464	59	56
19207	10941084-6	2590-00-090-8883	59	47
19207	10941088	1015-00-767-7465	59	36
19207	10941089-1	1015-00-767-7488	59	37
19207	10941090-1	1015-00-767-7489	59	57
19207	10941090-2	1015-00-767-7503	59	45
19207	10941090-3	1015-00-767-7504	59	6
19207	10941090-4	2590-00-767-7508	59	7
19207	10941091	1015-00-767-7509	59	10
19207	10941092	1015-00-783-7281	59	42
19207	10941093	1015-00-783-7378	59	48
19207	10941095	1015-00-783-7385	59	49
19207	10941096-1	2590-00-881-1081	59	9
19207	10941097	2590-00-762-1744	59	22
19207	10942115		22	12
19207	10946823	1015-00-591-6675	96	18
19207	10949982	2590-00-119-0845	54	6



## NATIONAL STOCK NUMBER AND PART NUMBER INDEX

FSCM	PART NUMBER	PART NUMBER INDEX		FIG.	ITEM
		STOCK NUMBER			
19207	10951502	1015-00-783-7408		59	29
19207	10951503	2590-00-881-1061		59	26
19207	10951514	5315-01-118-3924		64	2
19207	10951516	2590-00-107-4245		69	3
19207	10951517	1015-00-107-4248		61	17
19207	10951518	2540-00-107-4256		69	23
19207	10951518-1			82	8
19207	10951518-2			82	5
19207	10951532	2590-00-881-1062		59	34
19207	10951551	2520-00-107-4227		111	4
19207	50951566			7	16
19207	10951567	1025-01-115-3127		7	13
19207	10951586	5340-00-107-4261		63	14
19207	10951620	1015-00-107-4259		69	32
19204	10951621	1015-00-906-1029		111	6
19207	10951622	5315-00-116-1436		169	6
19207	10951624	4710-00-133-8085		172	6
19207	10951625	4710-00-903-4810		168	10
19207	10951626	5340-00-178-0249		11	10
19207	10951627			7	15
19207	10951644	1005-00-757-6904		99	10
19207	10951651	1015-00-178-0402		42	3
19207	10951653	1025-00-754-5289		110	4
19207	10951655-1	4730-00-125-3179		172	30
19207	10951655-2	4730-00-125-7975		172	29
19207	10951662	1015-00-107-4257		82	9
19207	10951665	1015-00-107-4252		172	33
19204	10951666	1015-00-907-8959		171	19
19207	10951667	4710-00-133-8089		172	8
19207	10951668	4710-00-133-8086		172	4
19207	10951669	4710-00-133-8087		172	5
19207	10951670	4710-00-133-8088		172	7
19207	10951694-1	2590-00-762-1835		59	54
19207	10951694-3	2590-00-762-1836		59	53
19207	10951705	2590-00-881-1033		59	38
19207	10951706	2590-00-003-1009		59	51
19207	10951768	1015-00-453-5435		59	15
19207	10951776-1	1015-00-763-7335		172	24
19207	10951776-2	4820-00-756-2718		172	25
19207	10951924	2540-00-908-6344		80	6
19207	10952222	5365-00-117-2646		175	6
19204	10952223	1015-00-107-4250		175	12
19207	10952224	5315-01-098-9832		175	7
19207	10952236	1005-00-759-9808		100	9
24617	112726	5315-00-839-2325		55	8
				103	4
				167	4
19206	11576359	1025-00-909-0888		93	15
19206	11576621	5315-00-869-7962		93	49
19206	11576622	5360-00-788-8461		93	50
19206	11577634	1025-00-997-8794		93	18

## NATIONAL STOCK NUMBER AND PART NUMBER INDEX

FSCM	PART NUMBER	PART NUMBER INDEX STOCK NUMBER	FIG.	ITEM
19206	11577737	1025-00-852-6301	93	44
19206	11577738	1025-00-852-6303	93	48
19206	11578242	1025-00-127-2976	KITS	
19207	11590859	1015-00-762-1745	59	14
19207	11590904	5340-00-909-2447	86	11
19207	11590922	5305-00-903-0727	86	15
19207	11590923	5305-00-903-0728	86	17
19207	11590942	5930-00-903-0783	108	11
19207	11590945	5365-00-480-7598	1	8
19207	11590956	2590-00-762-1839	59	35
19207	11591005	1025-00-383-5656	25	21
19207	11591005-1		25	22
19207	11591075	4710-00-133-8091	172	1
19207	11591076	4710-00-133-8092	170	5
19207	11591077	4710-00-133-8093	172	2
19207	11591078	5365-00-133-8895	100	35
19207	11591155	7690-01-012-9457	56	5
			59	18
19207	11591175	5340-00-933-7531	86	34
19207	11591176	2510-00-476-6549	86	31
19207	11591177	5360-00-947-8419	86	36
19207	11591178		86	39
19207	11591353	1015-00-762-1840	59	44
19207	11591355	2540-00-443-4877	59	33
19207	11591519	5340-00-947-2586	106	3
19207	11591563	5306-00-944-7671	39	21
19207	11599606	1025-00-997-2431	9	3
19207	11599607		26	7
19207	11599713	9905-00-402-9581	13	13
19207	11599714	5930-00-403-5802	13	3
19207	11600011	5340-00-453-9184	59	41
19204	11600020		32	10
19204	11608218	1015-00-756-2719	168	18
19207	11608264	1015-00-764-7975	59	39
19207	11615910	1015-00-855-5835	96	19
19207	11616045	4710-00-990-9162	173	28
19207	11616046	4710-00-990-9157	173	17
19207	11616050	4710-00-990-9177	173	27
19207	11616103	4710-00-990-9179	174	24
19207	11616104	4710-00-990-9159	173	25
19207	11616105	4710-00-990-9164	173	24
19207	11626230	1015-01-021-9820	85	2
19204	11626350	1015-00-990-9156	173	29
19207	11626652-2	5305-00-865-3085	88	10
19207	11626876	1015-01-019-7149	106	12
19207	11637508	4710-00-152-1486	174	25
19207	11637509	4710-00-431-3423	174	23
19207	11637510	4710-00-169-3502	174	21
19207	11643398	9905-00-198-2728	36	10
			69	42
			70	44

## NATIONAL STOCK NUMBER AND PART NUMBER INDEX

FSCM	PART NUMBER	PART NUMBER INDEX		FIG.	ITEM
		STOCK NUMBER			
19207	11645184	2590-00-256-5534		23	12
19207	11645185	2590-00-256-5535		6	3
19207	11654814	4710-00-087-2069		113	49
19207	11654815	4710-00-087-2071		113	48
19207	11654868	1015-00-088-2573		12	1
19207	11654980	6110-00-068-8491		5	6
19207	11655057	1015-01-019-7145		100	53
19207	11655287	1015-01-008-6295		69	28
19207	11655365	1015-01-022-7518		148	12
19207	11655367	1015-01-014-4689		70	16
19207	11655369	1015-01-019-7132		70	7
19207	11655376	5330-01-040-1259		156	20
19207	11655380	1015-01-008-6297		156	19
19207	11655381-1	1015-01-019-7152		156	15
19207	11655385	1015-01-006-0621		5	6
19207	11655447	5120-01-028-5277		179	5
19207	11655474	7690-01-024-8602		59	28
19207	11655482-3	1015-01-010-3281		113	42
19207	11655682	1015-01-014-4704		65	5
19207	11655683	1015-01-014-4703		65	3
19207	11655696	1015-01-024-0213		156	3
19207	11655697			156	11
19207	11655732	1015-01-026-9380		156	6
19207	11658921	4933-00-103-2802		179	1
19207	11668061	4810-01-035-6274		176	10
19207	11668642	1015-01-014-4669		116	54
19207	11668642-1			116	55
19207	11668642-2			116	55
19207	11668642	1015-01-041-4403		176	9
19207	11668978	3120-01-040-8970		103	25
19207	11669097	6105-01-095-3087		116	54
19207	11669321	6680-01-072-9692		116	38
19200	11669648	5930-01-135-0148		119	70
19200	11669719	1015-01-147-9855		57	17
19200	11669720	5325-01-147-6008		57	18
19207	11673735	1005-01-026-1185		63	7
19207	11673750	1015-01-020-2002		63	2
19207	11673765	1015-01-037-0257		106	8
19207	11673766	1015-01-024-0238		106	6
19207	11673788-1	1015-01-022-5306		119	71
19207	11673788-2	1015-01-019-7105		119	54
19207	11673810	1015-01-014-4716		100	104
19207	11673913	1015-01-021-0818		35	3
19207	11674010	1015-01-021-9829		103	23
19207	11674062	4710-00-625-2071		113	40
19207	11674300-1			119	68
19207	11674300-2			119	67
19207	11674300-3			119	69
19207	11675938			48	4
19207	11675976	1015-01-014-4705		53	45
19207	11676016-1	5365-01-014-4736		106	11

## NATIONAL STOCK NUMBER AND PART NUMBER INDEX

FSCM	PART NUMBER	PART NUMBER INDEX STOCK NUMBER	FIG.	ITEM
19207	11676016-2	5365-01-022-0096	106	10
19207	11676016-3	5365-01-014-4735	106	9
19207	11676251	4710-00-087-2565	113	43
19207	11676253	4710-00-087-2568	113	45
19207	11676269	4710-00-087-2645	113	32
19207	11676278	4710-00-087-2646	113	26
19207	11676280	4710-00-087-2702	113	39
19207	11676305	4730-00-087-2893	113	33
19207	11676306	1015-00-088-2708	25	3
19207	11676313	4820-00-087-2894	108	15
19207	11676315	3120-00-612-3802	25	4
19207	11676316	2590-00-100-4092	25	8
19207	11676321	5365-00-073-5970	108	14
19207	11676326	5315-00-059-5261	25	6
19207	11676413	7690-00-117-0261	60	9
19207	11676460	9905-00-149-0798	8	2
19207	11676463	5365-00-211-5402	59	24
19207	11676466	2590-00-117-0081	59	25
19207	11676507	4710-00-087-2730	113	47
19207	11676510	1025-01-091-9617	150	15
19207	11676514	4710-00-087-2731	113	46
19207	11676552	4710-00-087-2738	113	28
19207	11676567	1025-01-115-9002	71	35
19207	11676595	4710-00-087-2748	113	22
19207	11676596	4710-00-087-2751	113	20
19207	11676601	4710-00-087-2757	113	37
19207	11676603	4710-00-087-2759	113	38
19200	11727319	1240-00-406-1581	129	12
			136	2
19200	11727364	7690-00-196-2756	139	1
19200	11727430	4931-00-348-8435	179	10
19200	11727445	1240-00-394-3146	135	1
19200	11727453	1240-01-114-9502	146	1
19200	11727456	1240-01-115-1082	146	3
19200	11727457	1240-01-117-3750	146	2
19200	11727460		125	13
19200	11727476	1240-00-348-8449	125	26
19200	11727478	2540-01-142-0512	146	11
19200	11727479	1015-01-077-6058	146	10
19200	11733401	1240-00-148-7555	126	7
			136	1
19200	11733438	1240-00-393-0442	136	7
19207	11733483	1015-01-071-0624	125	5
19200	11743800	1240-00-602-5084	126	7
			136	1
19200	11747186	1240-01-016-2271	133	3
			136	6
19200	11747439	1240-01-122-9998	126	5
19200	11747440		125	6
19204	12001052	5315-01-042-9677	91	33
19204	12001054	5340-01-041-9575	91	27

## NATIONAL STOCK NUMBER AND PART NUMBER INDEX

FSCM	PART NUMBER	PART NUMBER INDEX STOCK NUMBER	FIG.	ITEM
19200	12001058	5945-01-041-9241	91	28
19204	12001059	1005-01-040-8768	91	22
19204	12006400	1005-01-041-9487	87	8
19204	12006405		91	42
19204	12006406	1005-01-038-2394	91	8
19204	12006407	5340-01-039-6422	91	4
			91	9
19204	12006408	5315-01-038-2356	91	5
19204	12006410	1015-01-084-9847	91	3
19204	12006411	5365-01-093-3719	52	47
19204	12006415	1005-01-038-2426	91	41
19204	12006418	5945-01-038-6757	91	35
19204	12006420	5315-01-039-4645	91	10
19204	12006437		91	20
19204	12006438	5315-01-039-3791	91	21
19204	12006439	3120-01-039-3768	91	18
19204	12006440	1025-01-079-4512	91	15
19204	12006442	1005-01-038-2423	91	14
19204	12006443	1005-01-038-2454	91	34
19204	12006444	5340-01-038-2392	91	32
19204	12006445	1005-01-038-2393	91	39
19204	12006446	5355-01-038-2304	91	31
19204	12006447	1005-01-041-3805	91	36
19204	12006448	5315-01-038-8012	91	38
19207	12006450	1005-01-038-2399	87	7
19207	12006452	5340-01-046-3849	87	5
19207	12006453	5340-01-046-3850	87	6
19204	12006473	1005-01-046-7894	91	11
19207	12010727	1015-01-093-2817	116	54
19207	12251781	1015-01-033-4453	70	22
19207	12251784	1025-01-043-7485	70	26
19207	12251795	5360-01-026-1245	121	10
19207	12251862	8140-01-033-2175	52	6
19207	12251864	8140-01-033-2177	52	12
19207	12251975	1015-01-065-9730	51	7
19207	12251980	1015-01-044-3926	100	102
19207	12251992	2540-01-055-2062	51	8
19207	12252005	1025-01-065-9724	58	3
19207	12252070	1015-01-079-5217	57	19
19207	12252073	1025-01-063-6583	57	16
19207	12252104		56	7
19207	12252131	1025-01-071-2812	56	1
19207	12252133	1025-01-064-2850	56	3
19207	12252135	1025-01-064-7335	56	4
19207	12252136	1025-01-065-9907	56	2
19207	12252140	2540-01-055-2061	51	9
19207	12252150	5365-01-029-9149	45	4
19207	12252151	7690-01-063-7666	56	6
19207	12252152	9905-01-074-9725	58	5
19200	12252157		179	2
19207	12252522	1015-01-044-3934	57	3

## NATIONAL STOCK NUMBER AND PART NUMBER INDEX

FSCM	PART NUMBER	PART NUMBER INDEX STOCK NUMBER	FIG.	ITEM
19207	12252522-1	2590-01-037-7313	57	5
19207	12252522-2		57	4
19207	12252543	5340-01-049-1546	57	10
19207	12252583		55	3
19207	12252583-1	5365-01-028-0542	55	6
19207	12252664	5330-01-115-9736	86	40
19207	12252668	1015-01-064-3375	157	4
19207	12257188	5930-01-043-2047	116	7
19207	12257456	1005-01-061-0798	159	4
19207	12257530	1005-01-061-0797	72	3
19207	12257531	1015-01-067-0398	72	4
19207	12257532		62	11
19207	12257543	1015-01-063-0478	63	10
19207	12257544	1005-01-061-0799	63	2
19207	12257550	9905-01-063-7665	62	3
19207	12257555	9905-01-063-2088	122	10
19207	12257558	7690-01-116-8146	122	11
19207	12257560	9905-01-064-6378	40	5
19207	12257644	9905-01-079-9647	63	17
19207	12257727	4710-01-093-8910	116	39
19207	12270133	4710-01-107-5468	113	3
19207	12270136	4710-01-130-2052	113	7
19207	12270137	4710-01-094-1655	113	5
19207	12270139	4710-01-100-5078	113	6
19207	12270140	4710-01-100-3514	113	51
19207	12270141	4710-01-096-8582	113	19
19207	12270142	4710-01-094-4692	113	18
19207	12270143	1025-01-091-1763	113	17
19207	12270145		8	1
19207	12270146	1025-01-142-3040	25	33
19207	12270147	1025-01-115-0935	25	11
19207	12270184	1025-01-114-1094	70	19
19207	12270185	1025-01-114-1088	70	3
19207	12270504	8140-01-139-6772	70	31
19200	12270910	5365-01-127-7920	52	25
19200	12270932-1	5365-01-128-1397	51	6
19200	12270932-2	5340-01-148-4957	51	10
19200	12270971		86	56
			102	15
19207	12290487		70	32
19207	12290656	1025-01-155-6794	161	4
19207	12290657	1025-01-151-6558	161	4
19207	12290658	7690-1-089-5003	90	5
19207	12290664	1015-01-138-7407	162	3
19207	12290675	2540-01-090-8027	51	8
19200	12290861	4710-01-144-1498	113	16
19200	12290864	4710-01-140-2664	113	15
19200	12290865	4710-01-147-3519	113	14
19207	12290866	4710-01-236-0369	113	35
19207	12290999	5365-01-139-7445	121	7
19207	12291056		44	4

## NATIONAL STOCK NUMBER AND PART NUMBER INDEX

FSCM	PART NUMBER	PART NUMBER INDEX STOCK NUMBER	FIG.	ITEM
19200	12291251	1015-01-128-5863	63	18
19207	12296626	7690-01-114-3702	70	45
19207	12314082	6220-01-123-1353	22	32
19207	12343072	5330-01-186-5856	22	34
21450	127792	4730-00-254-2744	50	25
97403	13207E4679-5		168	6
97403	13207E4679-6		169	3
			171	12
21450	141106	5315-00-014-1106	86	20
83194	1628	9905-00-979-4458	37	6
19207	17 I1725-96	5970-00-705-6634	BULK	15
19207	17-I-1725-41		143	14
19207	17-I-1725-76	5970-01-072-8311	BULK	14
80244	17I1725-11		147	17
80244	17I1725-56		24	4
80244	17I1725-76		23	27
80244	17I1725-96		23	7
80244	17I1728-401		20	9
			20	17
		5970-00-854-6713	BULK	16
21450	189115	5305-00-018-9115	43	46
72512	1913-2	5355-00-723-6829	154	1
21450	228322	5305-00-022-8322	96	12
21450	27-W-929-725		70	37
10001	279332PC2	5310-00-595-7157	92	2
			103	20
00624	302A20		52	37
			149	7
		4720-00-541-1313	BULK	7
21450	423548	5306-00-853-4429	142	1
21450	451362	5310-00-913-6453	175	14
21450	504512	5999-01-233-0491	147	4
21450	505509	5315-00-050-5509	124	2
21450	505827	5315-00-050-5827	156	10
19207	5168098	5365-00-516-8098	96	58
			97	7
19204	5227713	4930-00-522-7713	177	2
19207	5238398	5365-00-523-8398	97	10
19207	5238403	5310-00-523-8403	97	9
19207	5294459	7690-00-880-1171	51	23
			58	4
19204	5294468	7690-00-679-5749	69	41
			70	43
			73	13
19207	5294469	7690-00-679-5745	67	13
19204	5294470	7690-00-679-5748	69	31
			70	30
19207	5294474	7690-00-679-5743	69	25
			70	42
19207	5397683	7690-00-880-1163	67	15
19207	5411794	5360-00-541-1794	47	8

## NATIONAL STOCK NUMBER AND PART NUMBER INDEX

FSCM	PART NUMBER	PART NUMBER INDEX STOCK NUMBER	FIG.	ITEM
19207	5411795	5365-00-541-1795	47	12
19207	5602611	2520-00-560-2611	47	5
19207	5703501	5330-00-972-2647	KITS	
19207	5703518	2520-00-866-9392	KITS	
21450	573134		37	7
21450	589564	5305-01-027-2993	33	12
19207	589615	5305-01-137-7037	92	13
19207	589975	5315-00-058-9975	92	9
19207	5911183	1025-00-432-0223	KITS	
19204	5911230	5365-01-093-2823	KITS	
19207	6222682	5340-01-056-3315	54	1
19207	6224806	1015-00-622-4806	97	8
19207	6295563	2590-00-933-8603	47	10
19207	6295565		47	9
19207	6300790	2510-00-630-0790	100	54
19207	6566675	2590-00-473-6331	61	14
19200	6578454	1290-00-657-8454	138	2
21450	700932	3110-01-117-5963	45	3
19207	7027408	5340-00-168-2693	109	6
19207	7027959	5360-00-651-4075	86	46
			102	6
19207	7027961	5310-00-651-4076	85	7
			100	39
19207	7027963	2510-00-932-7596	86	43
			102	3
19207	7027967	1015-00-898-5299	86	47
			102	7
19207	7027968	1005-00-651-4078	86	48
			102	8
19207	7027969	5340-00-167-8554	86	53
			102	17
19207	7037928	5365-00-703-7928	96	57
			97	6
19207	7053773	7690-00-679-5753	78	6
19207	7055852	7690-00-880-1158	73	11
19207	7056058	5310-00-705-6058	104	4
19207	7056703	5940-00-705-6703	13	10
19207	7056709	5940-00-705-6709	25	30
			32	1
			37	5
19207	7056721	5940-00-705-6721	20	10
			20	18
19207	7057187	5930-00-705-7187	22	1
19207	7057189	5360-00-705-7189	22	2
19207	7064504	2590-01-168-1489	61	16
19207	7064671	6220-00-337-7483	3	11
19207	7064896		22	22
19207	7064900		22	23
19207	7064962		22	19
19207	7068272	4010-00-171-4236	BULK	20
19207	7260493	5340-00-073-5209	19	11



## NATIONAL STOCK NUMBER AND PART NUMBER INDEX

FSCM	PART NUMBER	PART NUMBER INDEX STOCK NUMBER	FIG.	ITEM
19206	7308001	1015-00-678-4278	93	16
19207	7320641	5305-00-737-5694	22	10
19207	7320642	5340-00-732-0642	22	25
19207	7320651	5930-00-732-0651	22	27
19207	7320652	5310-00-732-0652	22	7
19207	7320654	5310-00-732-0654	22	8
19207	7320655	5330-00-732-0655	22	9
19207	7320656	5355-00-732-0656	22	3
19207	7320657	5305-00-732-0657	22	6
19207	7320687		22	17
19207	7321359	2590-00-732-1359	2	7
19207	7351807	5340-00-281-4425	19	18
19207	7354622-1	5930-00-494-4949	33	10
19207	7359524	2540-00-228-7795	67	4
19207	7359579		55	7
19207	7359587	3040-00-299-2552	55	12
19207	7359589	5340-00-545-4207	55	5
19207	7359590	1015-00-932-3514	55	10
19207	7363896	1015-01-003-9728	39	7
19207	7364008	5330-00-736-4008	2	11
19207	7365060	1015-00-675-5042	124	17
19207	7365069	3040-00-736-5069	124	3
19207	7365071	1015-00-736-5071	124	7
19207	7365072	1015-00-736-5072	124	15
19207	7365073	1015-00-675-5044	124	16
19207	7383414	5330-00-738-3414	118	6
19207	7385173	5340-00-738-5173	90	3
19207	7385174	5340-00-738-5174	19	20
19207	7385458	4730-00-738-5458	109	19
19207	7388328	5935-00-738-8328	24	1
19207	7392888	1005-00-399-6667	105	5
19207	7400298	3120-00-809-6680	86	38
19207	7400306	2520-00-740-0306	124	28
19207	7404624	5310-00-740-4624	74	7
19207	7407641	5306-00-740-7641	71	37
19207	7407956	2590-00-740-7956	1	16
19207	7524043	4820-00-026-8473	116	35
19207	7527623	5325-00-598-5327	20	6
			20	14
			30	5
19207	7527645	5975-00-697-7769	30	2
19207	7528653	4730-00-789-7632	109	18
19207	7652132	5330-00-291-5787	128	14
			145	4
19200	7695046	1290-00-856-9451	125	8
19207	7700066	5340-00-651-4080	86	3
			102	20
19207	7704623	5340-00-770-4623	19	19
19207	7716656	5340-00-989-1771	19	17
19207	7719878	7690-00-771-9878	69	43
19207	7722204		143	19

## NATIONAL STOCK NUMBER AND PART NUMBER INDEX

FSCM	PART NUMBER	PART NUMBER INDEX STOCK NUMBER	FIG.	ITEM
18876	7722347	5935-00-772-2347	20	5
19207	7722348	5935-00-772-2348	20	13
19207	7723307	5935-00-772-3307	20	7
			20	15
			30	6
19207	7723308	5935-00-333-9414	27	2
19207	7724765	5340-00-772-4765	19	7
19200	7724882	4730-01-102-5975	177	3
19207	7725524	5340-00-772-5524	125	12
19207	7726599	1040-00-674-1797	39	3
19207	7726600	5330-00-772-6600	39	4
19207	7735283	5340-00-773-5283	19	15
19207	7737495	5999-00-963-7398	15	13
19207	7738547	1005-00-608-1286	86	54
			102	13
19207	7738980	1025-00-983-6965	62	4
19207	7739090	9320-00-010-3985	31	1
19207	7739092	2510-00-999-8742	31	5
19207	7739094		31	4
19207	7748770		21	3
19207	7758297	5315-00-113-8514	171	1
19207	7953776	5310-00-685-8222	41	2
19207	7953777	5315-00-177-7626	41	11
19207	7953781	5360-00-678-3164	41	9
19207	7953782	2540-00-678-3165	41	3
19207	7953788		41	7
19207	7962241		22	35
19207	7962242	5330-00-796-2242	22	33
19207	7962244	6220-00-796-2244	22	31
19207	7962246		22	30
19207	7962247		22	28
19207	7962254	5330-00-796-2254	22	26
19207	7962255	5365-00-796-2255	34	9
19207	7966861	3040-00-574-8434	116	49
19207	7966862	3040-00-574-8435	116	53
19207	7966863	3010-00-574-8436	116	50
19207	7968399	2590-00-318-0408	118	3
19207	7968402	5365-00-796-8402	118	2
19207	7968403	5975-00-796-8403	118	1
19207	7968573	5340-00-796-8573	19	9
19200	7970854-1	1290-00-370-3486	125	21
19207	7970962	5305-01-006-2069	39	6
19207	7970976	5999-00-855-5802	14	12
19207	7972594	1015-00-168-2814	124	27
19207	7972811	1015-00-177-7949	43	47
19207	7972883		44	7
19200	7972885		44	2
19207	7972886	5360-00-597-3996	44	3
19207	7972887	2520-00-451-7734	44	1
19207	7972961	3020-00-332-0068	43	49
19207	7972962	5305-00-333-0453	43	85

## NATIONAL STOCK NUMBER AND PART NUMBER INDEX

FSCM	PART NUMBER	PART NUMBER INDEX		FIG.	ITEM
		STOCK NUMBER			
19207	7972963	5330-00-599-6153		43	90
19207	7972965	1015-00-571-8119		45	8
19207	7972968	5310-00-202-4224		43	84
19207	7972969	5330-00-599-5824		42	13
19207	7972971	5365-00-178-6019		43	83
19207	7972978	4730-00-178-0724		43	89
19207	7972986	5360-00-597-8410		43	86
19200	7973511			108	7
				109	3
19200	7973617			121	4
19207	7973694			45	15
19207	7973778	2520-00-587-2317		107	5
19207	7973793	2520-00-123-7260		119	59
19207	7973834	4730-00-676-4987		116	10
19207	7973857	1015-00-133-9581		121	11
19207	7973863	4730-00-177-8529		121	9
19207	7974293			2	4
19207	7974334	3110-00-699-9061		107	7
19207	7974534	5305-00-921-4910		107	2
19207	7974839	1015-00-566-3816		116	34
19207	7974981	1025-00-512-1938		120	3
19200	7974982	2520-00-508-0126		116	12
19207	7976648	5999-00-797-6648		21	2
19207	7982907	5935-00-214-0904		4	2
19207	7982997	1015-00-798-2997		13	7
				25	27
				32	4
19207	7985102	5305-00-798-5102		53	43
19207	7985147	5360-00-798-5147		53	37
19207	7985238	5340-00-798-5238		69	39
				70	40
19207	7985239	5340-00-798-5239		69	40
				70	41
19207	7985486	5306-00-174-4320		71	20
19207	7992088	5340-00-138-9757		19	24
19207	7992117	5310-00-219-8184		100	2
19207	7992207	5365-00-282-7404		45	2
19207	7992406	5306-00-682-5830		63	11
				68	6
				71	36
				149	16
19207	7997713	5340-00-281-5423		19	16
19207	7997721	5340-00-799-7721		39	22
72619	8-0112-203	6210-00-954-4205		154	2
18876	819906			156	9
		4010-00-129-3221		BULK	2
19200	8200055	1015-01-235-0223		127	1
				128	1
				130	1
				132	1
19200	8201760	5310-00-514-9326		134	2

## NATIONAL STOCK NUMBER AND PART NUMBER INDEX

FSCM	PART NUMBER	PART NUMBER INDEX STOCK NUMBER	FIG.	ITEM
19207	8229063	3120-00-647-0895	135	8
19200	8229064	5310-00-655-9990	135	7
19200	8242705	1240-00-824-2705	147	1
19200	8242707	5330-00-514-6279	147	2
19207	8335016	5340-00-600-4152	59	50
			79	24
19207	8335144	5340-00-565-3198	101	13
19207	8335233		22	24
19207	8335240		22	13
19207	8335242		22	14
19207	8335267	5360-00-587-1414	74	10
19207	8338561	5935-00-833-8561	21	6
			25	29
			28	5
			32	6
19207	8338562	5970-00-833-8562	21	7
			25	28
			28	3
			32	5
			33	8
19207	8338564	5940-00-399-6676	13	7
			21	8
			25	27
			28	1
			32	4
			33	7
19207	8338566	5935-00-572-9180	4	3
			25	26
			28	6
			32	9
			37	3
19207	8338567	5310-00-833-8567	25	24
			28	4
			32	8
			37	1
19207	8338569	2590-00-695-9076	13	9
19207	8338570	5310-00-298-8903	13	8
19207	8338572	5935-00-695-9077	13	6
19207	8338573	5310-00-595-7044	13	5
19207	8338636	5945-00-552-3805	17	3
19207	8346353	5306-00-219-8201	110	3
19207	8352406	3120-00-214-0905	102	31
19207	8364428	5340-00-799-0973	19	13
19207	8364591	4730-00-695-8979	43	9
19207	8365041	2540-00-674-1796	39	10
19207	8366130	5930-00-850-3275	20	23
19207	8370353	5315-00-670-8079	41	5
19207	8370413	5340-00-837-0413	89	3
19207	8372130	5315-00-399-6695	104	2
19207	8372173	3120-00-214-0909	102	30
19207	8372220	5360-00-399-6700	100	61

## NATIONAL STOCK NUMBER AND PART NUMBER INDEX

FSCM	PART NUMBER	PART NUMBER INDEX STOCK NUMBER	FIG.	ITEM
19207	8372245	1005-00-399-6708	100	33
19207	8376359	6250-00-563-4462	21	1
19207	8376776	5365-00-318-8184	27	4
19207	8378567	5930-00-314-0346	118	5
19207	8378667	7690-00-880-1179	54	2
19207	8378673	2590-00-693-3564	54	5
19207	8380678	2640-00-240-2061	115	11
19207			120	6
19207	8386881	2510-00-758-1905	86	23
19207	8386884	5360-00-200-6350	86	10
19207	8386885	2510-00-758-1907	86	6
19207	8386966	5365-00-651-9821	86	7
19204	8419961	5970-00-296-6078	BULK	13
19200	8574642	5330-00-683-9573	141	2
19200	8574690	1240-00-676-2176	125	25
19200	8574696	5340-00-676-2177	125	18
19200	85744700-2	1240-00-764-1668	125	19
19200	8574728	1240-00-871-2884	144	1
19200			146	4
19200	8574729	1240-00-871-2883	144	2
19200			146	5
19200	8574730	1240-00-871-2882	144	3
19200			146	6
19200	8574881	5365-00-684-4401	141	1
19200	8619158		142	14
			143	17
19200	8619159	1240-00-980-9292	125	14
19200	8619160	9905-01-091-7403	143	8
19200	8619161	5905-00-951-8645	142	15
			143	18
19200	8619162	5355-00-068-4486	142	9
			143	6
19200	8619163	1240-00-074-9625	142	13
			143	15
			147	6
19200	8619164	1240-00-071-4484	143	16
19200	8619165-1	1240-00-970-8656	125	24
19200	8619166-1	9905-01-114-1058	142	11
19200	8619402-1	1240-00-071-4483	142	12
19200	8619416	5360-01-029-4545	134	13
19200	8619417	5970-01-226-9311	147	5
19200	8619420	1240-00-437-7218	135	1
19200	8619421	1240-00-437-7219	135	2
19200	8619422	1240-00-191-1391	137	8
19200	8619423	5365-00-472-5221	137	7
19200	8619424	5360-00-472-5220	137	11
19200	8619553	1040-00-055-7319	134	4
19200	8619554	5307-00-924-7666	134	9
19200	8619655	1240-00-127-3010	134	16
19200	8619691	5305-00-819-9602	135	6
19200	8619900	1240-00-987-3217	136	10

## NATIONAL STOCK NUMBER AND PART NUMBER INDEX

FSCM	PART NUMBER	PART NUMBER INDEX STOCK NUMBER	FIG.	ITEM
19200	8619920	1240-00-133-9294	136	8
19200	8620013	5340-00-685-0831	135	5
19200	8620450	1240-00-970-8657	125	26
19200	8620670	1240-00-970-8658	144	6
19200	8620860	1290-00-086-4272	125	9
19200	8620864		147	19
19200	8620867	9905-00-137-2077	147	20
19200	8621038	5330-00-989-4881	131	4
19200			136	3
19200	8621319		134	14
19200	8635100	6650-00-856-9455	125	15
19200	8635109	7690-01-101-6198	142	8
19200	8635466	1240-00-056-4854	125	27
19200	8644035		147	16
19200	8671395	5365-00-738-6653	86	24
19207	8671395-1	5365-01-017-0394	86	25
19200	8671418	5360-00-200-6352	86	19
19207	8674350		118	7
19207	8674351	1015-00-692-4996	117	6
19207	8683047	1005-00-399-6728	104	5
19207	8687044	4820-00-245-7699	176	1
19207	8689261	1015-00-300-5395	96	31
19207	8690462	5340-00-543-3398	61	1
19200	8690471	5340-00-753-3742	70	29
19207	8690474	5340-00-543-3321	51	24
19200	8690527	2540-00-968-4060	61	15
19207	8697622	1005-00-399-6816	105	4
19207	8697636	5340-00-399-6819	104	3
19200	8697985	5330-00-692-9064	86	30
19207	8701325		27	5
19207	8706391	5360-00-597-9497	86	13
19207	8709642	5310-00-208-3188	147	11
19207	8710143	2590-00-229-5721	2	14
19207	8716050	2540-00-837-8740	61	3
19207	8716089	1015-00-837-8790	61	2
19207	8716202	2590-00-133-9649	54	3
19207	8721352	2540-00-740-3959	51	22
19207	8724234	5935-00-686-9959	30	4
19204	8724235	5935-00-686-9957	30	3
19207	8724494	5975-00-660-5962	33	9
19207	8724495	5935-00-691-5591	33	6
19207	8724497	5310-00-656-0067	33	5
19207	8730134	5340-00-699-9082	86	27
19207	8734011	5365-00-332-0088	42	4
19207	8734022	3110-01-024-6012	45	7
19207	8734023	5330-00-683-9977	45	14
19207	8734283	1015-00-699-9079	2	10
19207	8734309	5340-00-487-4091	14	5
19207	8735993	1025-00-177-9820	119	63
19207	8735994	5310-00-404-5922	119	62
19207	8735995	5365-00-443-5911	119	61

## NATIONAL STOCK NUMBER AND PART NUMBER INDEX

FSCM	PART NUMBER	PART NUMBER INDEX	
		STOCK NUMBER	FIG. ITEM
19207	8735996	1005-00-868-6923	119 65
19207	8735997	1005-00-868-6924	119 66
19207	8735998	5305-00-900-7490	119 64
19207	8743890	6685-00-419-4185	176 4
19207	8744897		22 16
19207	8762421	1015-00-678-3024	86 18
19207	8762443	2590-00-974-9181	86 37
19207	8762444	1015-00-678-3472	86 16
19207	8762532	2510-00-758-1906	86 29
19207	8762626	2590-00-678-3473	86 8
19207	8762627	5330-00-678-3474	86 9
19207	8762634	2510-00-678-3027	86 14
19204	8762638	5340-00-947-8628	86 35
19207	8762771	4730-00-221-1889	176 12
19207	8762772	4820-01-137-1622	176 8
19200	8762812	4730-01-184-1683	176 5
19200	8762813	4730-01-179-7983	176 6
19207	8763080	5340-00-168-2773	51 15
19206	8765140	1015-00-678-4283	93 29
19206	8765157	1015-01-079-2961	93 38
19206	8766031		178 3
19206	8766349	1030-00-711-8391	178 2
19206	8767049	5340-00-833-7973	93 17
19206	8767246	1025-00-909-0889	93 33
19206	8769115	1025-00-781-8909	94 1
19206	8769200	5340-01-144-1480	93 26
19206	8769201	5315-00-072-6620	93 28
19206	8769202	1025-00-072-6621	93 35
19206	8769203	1025-00-072-6622	93 30
19206	8769204	5310-00-072-6623	93 58
19206	8769213	1025-00-072-6628	93 57
19206	8769216		178 9
19206	8769219	1025-00-591-6743	178 10
19206	8769224	5305-00-072-6630	93 42
19206	8769225	5355-00-072-6631	93 43
19206	8769229	1025-00-792-9063	94 9
19206	8769231	1025-00-072-6632	95 4
19206	8769232	1025-00-072-6633	95 6
19206	8769233		93 20
19206	8769234	1025-00-072-6635	94 7
19206	8769235	1025-00-072-6636	94 12
19206	8769236	1025-00-072-6637	94 13
19206	8769237	5360-00-072-6638	94 14
19206	8769238	5315-00-072-6639	94 3
19206	8769239	3120-00-072-6640	94 4
19206	8769244	5330-00-072-6644	93 64
19206	8769246	5360-00-072-6645	93 47
19206	8769247	1025-00-072-6646	93 46
19206	8769397	5360-00-065-7548	93 34
19206	8769400	1025-00-072-6648	93 55
19206	8769404	5360-00-072-6649	93 8

## NATIONAL STOCK NUMBER AND PART NUMBER INDEX

FSCM	PART NUMBER	PART NUMBER INDEX STOCK NUMBER	FIG.	ITEM
19206	8769409	5305-00-073-0231	93	22
19206	8769410	1025-00-072-6652	95	3
19206	8769411	1025-00-072-6653	93	61
19206	8769413	5315-00-072-6654	93	14
19206	8769414	5315-00-073-0232	93	36
19206	8769416		93	63
19206	8769418	3040-00-894-0133	93	37
19206	8769419	1025-00-072-6656	93	53
19206	8769420	5305-00-073-0233	93	19
19206	8769421	5310-00-073-0234	93	54
19206	8769422	1025-00-073-0235	93	7
19206	8769423	5360-00-073-0236	93	59
19206	8769424	1025-00-073-0237	93	6
19206	8769427	1025-00-073-0238	93	9
19206	8769429	1025-01-144-1479	93	23
19206	8769434	1025-00-073-0239	93	60
19206	8769437	1025-00-073-0240	95	2
19206	8769439	5360-00-073-0242	95	5
19206	8769440	1025-00-073-0243	93	10
19206	8769441		93	65
19206	8769445	5305-00-073-0247	95	1
19206	8769446	1025-00-073-0248	93	13
19206	8769447	1025-00-073-0249	93	12
83179	901286-6	4730-00-854-7039	50	23
19200	9337912	1015-01-150-9568	3	10
19200	9337947	7690-01-158-0569	36	6
19200	9337950	1015-01-166-0268	65	15
19200	9338048	4720-01-166-0263	176	11
19200	9338049	4720-01-175-3880	176	3



By Order of the Secretary of the Army:

JOHN A. WICKHAM, JR.  
*General, United States Army*  
*Chief of Staff*

Official:

R. L. DILWORTH  
*Brigadier General, United States Army*  
*The Adjutant General*

DISTRIBUTION:

To be in accordance with DA Form 12-37, Block 1041, Unit Maintenance requirements for Vehicle, Combat Engineer, Full Tracked, M728.



RECOMMENDED CHANGES TO EQUIPMENT TECHNICAL PUBLICATIONS



THEN... JOT DOWN THE DOPE ABOUT IT ON THIS FORM. CAREFULLY TEAR IT OUT. FOLD IT AND DROP IT IN THE MAIL!

SOMETHING WRONG WITH THIS PUBLICATION?

FROM (PRINT YOUR UNIT'S COMPLETE ADDRESS)

Your mailing address

DATE SENT

Date you fill out this form.

PUBLICATION NUMBER  
TM9-2350-222-20P-2

PUBLICATION DATE

PUBLICATION TITLE  
M728 ORG. REPAIR PARTS AND SPECIAL TOOLS -- TURRET

BE EXACT PIN-POINT WHERE IT IS

PAGE NO	PARA-GRAPH	FIGURE NO	TABLE NO
3-1		3	
109-1		109	

IN THIS SPACE TELL WHAT IS WRONG AND WHAT SHOULD BE DONE ABOUT IT:

Item 10. Change illustration. Reason: Tube end shown assembled on wrong side of lever cam.

Item 3. The NSN and P/N are not listed on the AMDF nor the MCRL. Request correct NSN and P/N be furnished.

SAMPLE

PRINTED NAME, GRADE OR TITLE AND TELEPHONE NUMBER

JOE MILLS, SGT (555) 555-5555

SIGN HERE

*Joe Mills, Sgt.*

DA FORM 2028-2  
1 JUL 79

PREVIOUS EDITIONS ARE OBSOLETE.

PS--IF YOUR OUTFIT WANTS TO KNOW ABOUT YOUR RECOMMENDATION MAKE A CARBON COPY OF THIS AND GIVE IT TO YOUR HEADQUARTERS



RECOMMENDED CHANGES TO EQUIPMENT TECHNICAL PUBLICATIONS



**SOMETHING WRONG WITH THIS PUBLICATION?**

THEN . . . JOT DOWN THE DOPE ABOUT IT ON THIS FORM. CAREFULLY TEAR IT OUT. FOLD IT AND DROP IT IN THE MAIL!

FROM: (PRINT YOUR UNIT'S COMPLETE ADDRESS)

DATE SENT

PUBLICATION NUMBER

TM9-2350-222-20P-2

PUBLICATION DATE

31 MAR 87

PUBLICATION TITLE

M728 ORG. REPAIR PARTS AND SPECIAL TOOL -- TURRET

BE EXACT. PIN-POINT WHERE IT IS

PAGE  
NO

PARA-  
GRAPH

FIGURE  
NO

TABLE  
NO

IN THIS SPACE TELL WHAT IS WRONG  
AND WHAT SHOULD BE DONE ABOUT IT:

PRINTED NAME, GRADE OR TITLE, AND TELEPHONE NUMBER

SIGN HERE

FILL IN YOUR  
UNIT'S ADDRESS

FOLD BACK

DEPARTMENT OF THE ARMY

OFFICIAL BUSINESS

COMMANDER  
US ARMY ARMAMENT, MUNITIONS  
AND CHEMICAL COMMAND  
ATTN: AMSMC-MAS  
ROCK ISLAND, IL 61201-9990

TEAR ALONG PERFORATED LINE

RECOMMENDED CHANGES TO EQUIPMENT TECHNICAL PUBLICATIONS



THEN... JOT DOWN THE DOPE ABOUT IT ON THIS FORM. CAREFULLY TEAR IT OUT. FOLD IT AND DROP IT IN THE MAIL!

SOMETHING WRONG WITH THIS PUBLICATION?

FROM: (PRINT YOUR UNIT'S COMPLETE ADDRESS)

DATE SENT

PUBLICATION NUMBER

TM9-2350-222-20P-2

PUBLICATION DATE

31 MAR 87

PUBLICATION TITLE

M728 ORG. REPAIR PARTS AND SPECIAL TOOL -- TURRET

BE EXACT. PIN-POINT WHERE IT IS

PAGE NO	PARA-GRAPH	FIGURE NO	TABLE NO

IN THIS SPACE TELL WHAT IS WRONG AND WHAT SHOULD BE DONE ABOUT IT:

PRINTED NAME, GRADE OR TITLE AND TELEPHONE NUMBER

SIGN HERE.

FILL IN YOUR  
UNIT'S ADDRESS

FOLD BACK

DEPARTMENT OF THE ARMY

OFFICIAL BUSINESS

COMMANDER  
US ARMY ARMAMENT, MUNITIONS  
AND CHEMICAL COMMAND  
ATTN: AMSMC-MAS  
ROCK ISLAND, IL 61201-9990

TEAR ALONG PERFORATED LINE



RECOMMENDED CHANGES TO EQUIPMENT TECHNICAL PUBLICATIONS



THEN... JOT DOWN THE DOPE ABOUT IT ON THIS FORM. CAREFULLY TEAR IT OUT. FOLD IT AND DROP IT IN THE MAIL!

**SOMETHING WRONG WITH THIS PUBLICATION?**

FROM: (PRINT YOUR UNIT'S COMPLETE ADDRESS)

DATE SENT

PUBLICATION NUMBER

TM9-2350-222-20P-2

PUBLICATION DATE

31 MAR 87

PUBLICATION TITLE

M728 ORG. REPAIR PARTS AND SPECIAL TOOL -- TURRET

BE EXACT. PIN-POINT WHERE IT IS

PAGE NO	PARA-GRAPH	FIGURE NO	TABLE NO

IN THIS SPACE TELL WHAT IS WRONG AND WHAT SHOULD BE DONE ABOUT IT:

PRINTED NAME, GRADE OR TITLE, AND TELEPHONE NUMBER

SIGN HERE

FILL IN YOUR  
UNIT'S ADDRESS

FOLD BACK

DEPARTMENT OF THE ARMY

OFFICIAL BUSINESS

COMMANDER  
US ARMY ARMAMENT, MUNITIONS  
AND CHEMICAL COMMAND  
ATTN: AMSMC-MAS  
ROCK ISLAND, IL 61201-9990

TEAR ALONG PERFORATED LINE

## THE METRIC SYSTEM AND EQUIVALENTS

### LINEAR MEASURE

1 Centimeter = 10 Millimeters = 0.01 Meters = 0.3937 Inches  
 1 Meter = 100 Centimeters = 1000 Millimeters = 39.37 Inches  
 1 Kilometer = 1000 Meters = 0.621 Miles

### WEIGHTS

1 Gram = 0.001 Kilograms = 1000 Milligrams = 0.035 Ounces  
 1 Kilogram = 1000 Grams = 2.2 Lb  
 1 Metric Ton = 1000 Kilograms = 1 Megagram = 1.1 Short Tons

### LIQUID MEASURE

1 Milliliter = 0.001 Liters = 0.0338 Fluid Ounces  
 1 Liter = 1000 Milliliters = 33.82 Fluid Ounces

### SQUARE MEASURE

1 Sq Centimeter = 100 Sq Millimeters = 0.155 Sq Inches  
 1 Sq Meter = 10,000 Sq Centimeters = 10.76 Sq Feet  
 1 Sq Kilometer = 1,000,000 Sq Meters = 0.386 Sq Miles

### CUBIC MEASURE

1 Cu Centimeter = 1000 Cu Millimeters = 0.06 Cu Inches  
 1 Cu Meter = 1,000,000 Cu Centimeters = 35.31 Cu Feet

### TEMPERATURE

$5/9 (^{\circ}\text{F} - 32) = ^{\circ}\text{C}$   
 212<sup>o</sup> Fahrenheit is equivalent to 100<sup>o</sup> Celsius  
 90<sup>o</sup> Fahrenheit is equivalent to 32.2<sup>o</sup> Celsius  
 32<sup>o</sup> Fahrenheit is equivalent to 0<sup>o</sup> Celsius  
 $9/5 C^{\circ} + 32 = F^{\circ}$

### APPROXIMATE CONVERSION FACTORS

<u>TO CHANGE</u>	<u>TO</u>	<u>MULTIPLY BY</u>
Inches . . . . .	Centimeters . . . . .	2.540
Feet . . . . .	Meters . . . . .	0.305
Yards . . . . .	Meters . . . . .	0.914
Miles . . . . .	Kilometers . . . . .	1.609
Square Inches . . . . .	Square Centimeters . . . . .	6.451
Square Feet . . . . .	Square Meters . . . . .	0.093
Square Yards . . . . .	Square Meters . . . . .	0.836
Square Miles . . . . .	Square Kilometers . . . . .	2.590
Acres . . . . .	Square Hectometers . . . . .	0.405
Cubic Feet . . . . .	Cubic Meters . . . . .	0.028
Cubic Yards . . . . .	Cubic Meters . . . . .	0.765
Fluid Ounces . . . . .	Milliliters . . . . .	29.573
Pints . . . . .	Liters . . . . .	0.473
Quarts . . . . .	Liters . . . . .	0.946
Gallons . . . . .	Liters . . . . .	3.785
Ounces . . . . .	Grams . . . . .	28.349
Pounds . . . . .	Kilograms . . . . .	0.454
Short Tons . . . . .	Metric Tons . . . . .	0.907
Pound-Feet . . . . .	Newton-Meters . . . . .	1.356
Pounds per Square Inch . . . . .	Kilopascals . . . . .	6.895
Miles per Gallon . . . . .	Kilometers per Liter . . . . .	0.425
Miles per Hour . . . . .	Kilometers per Hour . . . . .	1.609

<u>TO CHANGE</u>	<u>TO</u>	<u>MULTIPLY BY</u>
Centimeters . . . . .	Inches . . . . .	0.394
Meters . . . . .	Feet . . . . .	3.280
Meters . . . . .	Yards . . . . .	1.094
Kilometers . . . . .	Miles . . . . .	0.621
Square Centimeters . . . . .	Square Inches . . . . .	0.155
Square Meters . . . . .	Square Feet . . . . .	10.764
Square Meters . . . . .	Square Yards . . . . .	1.196
Square Kilometers . . . . .	Square Miles . . . . .	0.386
Square Hectometers . . . . .	Acres . . . . .	2.471
Cubic Meters . . . . .	Cubic Feet . . . . .	35.315
Cubic Meters . . . . .	Cubic Yards . . . . .	1.308
Milliliters . . . . .	Fluid Ounces . . . . .	0.034
Liters . . . . .	Pints . . . . .	2.113
Liters . . . . .	Quarts . . . . .	1.057
Liters . . . . .	Gallons . . . . .	0.264
Grams . . . . .	Ounces . . . . .	0.035
Kilograms . . . . .	Pounds . . . . .	2.205
Metric Tons . . . . .	Short Tons . . . . .	1.102
Newton-Meters . . . . .	Pound-Feet . . . . .	0.738
Kilopascals . . . . .	Pounds per Square Inch . . . . .	0.145
Kilometers per Liter . . . . .	Miles per Gallon . . . . .	2.354
Kilometers per Hour . . . . .	Miles per Hour . . . . .	0.621

